Dynamite Blast Shakes North Side

WEATHER

Rain this afternoon, tonight and Friday; cooler; lowest temperature tonight about 50 degrees; strong south west shifting to north west winds. (Detail Page 5)

Pittsburgh Sun-Telegraph

ESTAB. 1927—VOL. 4—NO. 83 THURSDAY, APRIL 25, 1929 THREE CENTS

WALL ST. CLOSE

PITT CLUB TO DEFY CAMPUS BAN

Today

Lightning, Home-Made.
Girls, East and West.
Fist and Brain.
E. F. Carry, Good Worker.

—By ARTHUR BRISBANE—

A "DEATH RAY MACHINE," secretly manufactured in San Francisco, is said to produce 3,000,000 volts of man-made lightning, powerful enough to kill at a great distance.

THIS powerful lightning, made by man, produces an electric spark that will jump across 13 feet.

Celestial lightning still holds the record, however, by a comfortable margin. The flash of lightning, seen in the sky, is an electric spark that jumps on the average eight miles.

THE 17-year-old Eastern girl, Elinor Smith, yesterday took away the endurance record from Louise McPhetridge Thaden, of California, with five hours to spare.

Some California girl will take it from her, of course. Miss Smith, marvelous American girl, made her record with a crippled plane. Her stabilizer out of order, she held steady the stick of her heavy plane, and remained aloft, alone, 27 hours.

MR. TUNNEY, world heavyweight champion, retired, has been visiting George Bernard Shaw on a small, sunny island in the Adriatic Sea.

Tunney is barely 30, Shaw is 73. And Shaw, who has NOT retired, has no idea of retiring.

The head lasts longer than the fists.

THE death yesterday of E. F. Carry, president of the Pullman Company, is a great loss to efficient industrial and business management.

Mr. Carry, improving constantly the comfort and luxury of Pullman car equipment, worked intelligently for his stockholders.

IN ADDITION, he increased comfort by day, and sound sleep at night for a great army of travelers, whose efficiency is so important to this country.

Mr. Carry was a worthy successor to George M. Pullman, originator of comfort in travel and one of the world's real benefactors.

RESPONDING to anxious suggestions that he should discontinue flying and save himself for the development of aviation, Col. Lindbergh says he will fly as long as he lives, if he can. "A pilot, properly trained, is just as good when he is old as when he is young," says Lindbergh.

A DISPATCH from Vienna tells of anti-Semitic rioting at Lemburg between rival groups of students. Thirty-six were stabbed, 17 dangerously wounded.

Superstitious bitterness is as powerful as ever in many European countries, including Rumania and Russia.

YOU can buy, on installments, a cradle for the new baby, and services of an obstetrician. Later your house, automobile, washing machine, clothes and furniture may be got on the same plan.

The thing is made complete now in Richmond, Va. A measure in the City Council would sell graveyard lots and perpetual care on installments.

ON THE other side of the grave, so far as known, there is no installment arrangement. Everything must be paid for on the spot. A good thing for the sinner to remember. Purgatory might, perhaps, be considered a sort of installment plan atonement.

TAMMANY'S choice of a new leader is interpreted as defeat for former Gov. Al Smith, and victory for James Walker, the young mayor of New York, and the rising sun of the local Democracy.

The fight for control of Tammany, polite on the surface, was bitter underneath.

A long political fight, with influence extending to the national campaign of 1932, may be the result.

EIGHT HUNDRED delegates to the Red Cross convention called upon President and Mrs. Hoover yesterday and contributed "first aid" by refraining from the usual handshaking nonsense.

Why eight hundred intelligent human beings should want to squeeze the joints of the hand and tug at the muscles in the arm of a busy man is not easily understood.

Handshaking should be abolished, since it means nothing and spreads germs.

YESTERDAY the House of Representatives planned to force a vote on farm relief, late in the afternoon or early today.

The Senate, committed on the surface against Mr. Hoover's suggestions, starts the usual long debate.

MEANWHILE, the Mississippi River broke a big hole in the South Quincy Gardens levee yesterday morning. Farmers on 5,000 acres of good farm land have a problem that is real, and a probable loss of $300,000.

(Copyright, 1929, King Features Syn., Inc.)

In Long Coma

Photo by Sun-Telegraph

FRANCES MUTH ADMINISTERS TO BROTHER

Frances, 9, administering today to her brother, Phillip, 12, except for one brief instant unconscious until today in his home, 420 Westinghouse avenue, Wilmerding, since Sunday night when he suffered a fractured skull when he was struck by an automobile.

WHAT'S THE SCORE?

Get the latest results of all games played in the major and minor leagues and race results in the *Sun-Telegraph BASEBALL EXTRA* WATCH FOR IT

BUCS-CUBS CONTEST OFF

By CHARLES J. DOYLE.

FORBES FIELD, April 24.—The Pittsburgh Pirates and Chicago Cubs were kept idle here this afternoon because of rain. A steady drizzle, which started shortly after 2 o'clock, made the field too soggy for play and the odfficials decided at 3:30 p. m. to postpone the second contest of the series.

The storm drove the Pirates and Cubs to shelter, but Jack Fogarty and his helpers succeeded in placing the big canvas on the infield. The management, evidently desiring to stage the game, withheld definite announcement until 20 minutes after the contest was scheduled to start.

Both teams were able to get in their batting and fielding drills, while Ray Kremer and Art Nehf were all warmed up and ready for action.

"Local Girl"

MRS. LOUISE THADEN

WOMAN FLIER TO ESTABLISH HOME HERE

Mrs. Louise McPhetridge Thaden, who held the endurance flight record for women fliers before it was broken yesterday by Elinor Smith, was in Pittsburgh today, preparing to settle here, with the announcement that she would fly for pleasure only from now on.

Mrs. Thaden denied a report that she would try to shatter the endurance record set by the Army plan "Question Mark". Such an attempt had been talked about, she said, but no definite decision ever was made.

Mrs. Thaden came to Pittsburgh by train from Oakland, Cal. She was met by her husband, H. V. Thaden, designer of the Thaden all-metal monoplane, which the Pittsburgh Aviation Industries Corporation will build here.

NORTH SIDE SHAKEN BY BLAST

A gigantic dynamite blast this afternoon jarred the North Side and was felt in the downtown district. It was set off on Monument Hill by the Harrison Construction Company, contractors removing the hill, and was the second large dynamite charge set off by the contractors in two weeks.

The dynamite was exploded shortly after 2:30 o'clock and was heard and felt by thousands in the North Side and in the downtown districts.

1,700 POUNDS DYNAMITE

Some 1,700 pounds of dynamite was exploded, according to P. F. Lewis, of the Dupont Company, explosive engineer in charge. Two weeks ago more than 3,000 pounds of explosives were used.

Today's blast loosened about 10,000 tons of solid rock.

PRECAUTIONS

Twenty-two holes, each 30 feet deep, were drilled during the last two weeks and the dynamite was placed yesterday and today under Mr. Lewis' direction.

Every precaution was used by the engineers to protect workmen and other persons in the district. A squad of police from the North Side Station was at the scene and established lines to keep pedestrians out of danger.

Home Again

Photo by International Newsreel

ELSIE JANIS

The "sweetheart of the A. E. F.," plainly showed the effects of her recent illness when she arrived in New York on the Olympic with her mother. "Mother tried to die in England and naturally I preferred Paris for my decease," Miss Janis told reporters. She will go to Hollywood in June to make a "talkie."

'LIBERALS' SCORED BY TRUSTEE

Outstanding developments today in the struggle between the University of Pittsburgh administration and the students and teachers who contend they are being denied the "right of free speech and free assemblage," were:

1—Members of the Liberal Club, "dissolved" by official decree for attempting to hold a meeting on the campus last Monday to hear Dr. Harry Elmer Barnes, in disobedience of Dean A. H. Armbruster's orders, announced they would hold a meeting on the campus tomorrow.

2—George H. Clapp, president of the Pitt board of trustees, denounced the "Liberal" group and their faculty abetters as "notoriety seekers," whose charges did not deserve the dignity of a reply.

3—Gov. John S. Fisher emphatically denied that he had threatened to interfere with state appropriations for the university if the alleged spirit of radicalism was not quenched.

4—Chancellor John G. Bowman returned from a hurried trip to Erie, but continued to refuse to comment on the controversy.

Leaders of the Liberal Club expressed determination to force the university authorities' hand, even to the point of inviting expulsion. Confidence was voiced that the administration will rescind the dissolution decree.

BANK ON REACTION

"They will not dare," one of the "Liberals" said, "to go to extremes; for they fear the blow to

(Continued on Next Page, Col. Five.)

BOY AUTO HIT OUT OF COMA

Unconscious since injured in an automobile accident Sunday night, Philip Muth, 12, victim of an automobile accident, today was reported on the road to recovery in his home at 429 Westinghouse avenue, Wilmerding.

Yesterday he was able to speak for the first time since the accident.

Dr. D. G. Beswick said the youth had suffered a fractured skull.

Muth and several companions were playing baseball in Westinghouse avenue when Muth became confused as an automobile approached. He dashed to the curb and was knocked down, although the driver tried to avoid striking the child, it was said.

The driver, David G. Lewenosky, of Valley avenue, Wall, was arrested.

EVIDENCE THEFT INVESTIGATED

How police evidence against Ralph Ranieri, of Poplar way, who killed Antonio Spagnoletti in a quarrel in April, 1927, disappeared so completely that the state's case against Ranieri almost collapsed was a question District Attorney Samuel H. Gardner and Coroner W. J. McGregor was trying to solve today.

Ranieri was convicted yesterday of involuntary manslaughter after he had testified that he had shot Spagnoletti in self-defense. Police could not answer this testimony, since photographs of the scene, statements of witnesses and of the defendant had vanished from files in Superintendent of Police Peter P. Walsh's office and in the detective bureau.

CORONER'S FILES INTACT

County Detective James S. McGinley today visited the coroner's office to check on the missing affidavits. Coroner McGregor showed his transcript of the case, a copy of which had been furnished the district attorney. He pointed out that all testimony taken at the inquest was intact in the coroner's office

(Continued on Next Page, Col. One.)

GRAF ZEPPELIN BOUND HOME

ORANGE, France, April 25.—(AP.)—The dirigible Graf Zeppelin passed over this city at 3:15 p. m. today following the course of the Rhone River northward and homeward, after a cruise over Western France, Portugal, Spain, Morocco and Southern France to Italy.

The big airship had been reported over Nice at 10:30 a. m., and over Antibes shortly before noon. At 12:50 p. m. she was flying low over Salernes, 70 miles east-northeast of Marseilles.

Rockford Fliers Arrive at Nome

NOME, Alaska, April 25.—(INS.)—After an adventurous eight-hour flight from Dawson, with a 15-minute stop at Fairbanks, Capt. Parker D. Cramer and W. C. Gamble, of Rockford, Ill., were safe at Nome today. Both were slightly snow blind.

The fliers announced they would return to the United States as soon as the weather permitted. The fliers announced the purpose of the flight to Alaska was to test their equipment in extremes of temperatures. The aviators will be guests of honor at a public reception and dance here tonight.

Lava Dust in Alaska Town From Volcano

CORDOVA, Alaska, April 25.—(AP.)- With lava dust settling on every roof here, it is believed that one of the great volcanoes of the Aleutian Islands group, either Mt. St. Augustine, Mt. Illiamna or the mighty Katmai is in eruption again.

The last activity of any of that group is believed to have occurred in December, 1927, when two volcanoes, about 700 miles southwest of Seward, were reported emitting vapor.

Slemp May Become Porto Rico Governor

WASHINGTON, April 25.—(INS.)—C. Bascom Slemp, of Virginia, one of the foremost Republican factors in the erstwhile "Solid South," is slated to become governor of Porto Rico under the Hoover administration, according to reports current here today. Slemp, who served as secretary to President Coolidge, is said to have found favor in the eyes of President Hoover for the appointment, and to have the backing of Secretary of War Good.

Woman Suffers Fatal Burns Kindling Fire

Mrs. Mary Merlin, 56, of 716 Thompson street, Wilkins Township, died from body burns and shock at Braddock General Hospital today, a short time after her clothing caught fire as she was kindling the flames in a stove at her home.

Her eight-year-old daughter's screams attracted neighbors. They found the woman prostrate on the floor. Most of her clothing had been burned from her body.

Mail Pilot Crashes 2nd Time in Month

WASHINGTON, April 25.—(INS.)—For the second time within a month, Verne Treat, veteran air mail pilot on the New York-Washington-Richmond circuit, early today had a narrow escape from death.

His motor went dead over Alexandria, Va., while en route to Richmond. Throwing out landing flares, he made a long glide to an open field near Blue Plains, and brought his plane down in an open field. The plane was badly cracked up.

He was uninjured and the mail was saved.

Morin's Appointment Approved by Senate

WASHINGTON, April 25.—(AP.)—The nomination of John M. Morin, former Republican member of the House from Pennsylvania, to be a member of the United States Employes Compensation Commission was confirmed yesterday by the Senate.

Governor Vetoes Bill to Aid Veterans

HARRISBURG, Pa., April 25.—(AP.)—The Howe bill requiring every hospital receiving state aid to accept for care and treatment free of charge all Pennsylvania war veterans, was vetoed by Gov. Fisher today. Executive approval was refused on the grounds that these hospitals extend this aid at the present time.

The Governor also held that it might work a hardship on certain hospitals since it provides that any physician may make an order and require immediate admission whether or not there are available beds.

The bill was introduced by Representative Howe, of Allegheny.

'EVILS SHATTER DRY LAW GOOD'

NEW YORK, April 25.—Hurtful results of the practical operation of Federal prohibition far outweigh the benefits, and notwithstanding the declared legality of the prohibitory laws by the courts, they are breeding disrespect for all law and order, said Charles Cook Paulding, vice president in charge of legal matters of the New York Central lines, today.

His statement was made in connection with the temperance contest of William Randolph Hearst, with a capital prize of $25,000 for a practical substitute for the exacting scheme of prohibition. Mr. Paulding is president of the Yale Club, of New York, chairman of the executive committee of the Union League, of New York, and a nephew of the late Chauncey Depew.

"SCALES ONE-SIDED"

Vigorously favoring the liberalization of the law as a means of removing existing evils, and stopping the growth of more serious troubles, he said:

"Whatever may be the merits or demerits of prohibition as such, the results of the operation of the federal prohibition law have been indisputably bad. The good that

(Continued on Next Page, Col. Two.)

Calls Medicine Ball Too Hard for Hoover

WASHINGTON, April 25.—(AP.)—Dr. Royal S. Copeland, senator from New York, believes that medicine ball is too strenuous for Mr. Hoover, and tennis for Mr. Stimson; that golf is the ideal game for a man over 45. Mr. Hoover doesn't play it. Nevertheless, the doctor has found the President to be in the best of shape.

Glenwillard Woman Weds Manufacturer

JOLIET, Ill., April 25.—(AP.)—Announcement was made here last night of the marriage in New York yesterday of Dr. Joseph O. Flowers, wealthy Joliet manufacturer, and Mrs. Mabel Watson, of Glenwillard, Allegheny County.

Plane Runs Into Hill, 2 Occupants Unhurt

WESTERLY, R. I., April 25.—(AP.)—A three-passenger airplane, piloted by Lieut. Robert Kamm, of the Charlestown aviation field at Charlestown, R. I., crashed into a hill on the Rudolph Saunders farm today but neither the pilot nor A. B. Colvin, his mechanic, was hurt. The mishap occurred during a heavy rain.

La Follette Statue Unveiled at Capital

WASHINGTON, April 25.—(AP.)—A statue of Robert M. La Follette, of Wisconsin, was unveiled in Statuary Hall today while a crowd of friends and intimates, including some of the country's distinguished men and women, paid tribute to the late leader of the Senate's independent Republicans.

Senator Shipstead In Good Conditions

BALTIMORE, Md., April 25.—(AP.)—The condition of United States Senator Henrik Shipstead, of Minnesota, was reported today as good by attaches of the Church Home and Infirmary. Senator Shipstead was admitted as a patient at the Church Home yesterday.

2 GAMING CASES FALL; COURT INCENSED

Two racketeer cases collapsed within an hour in Criminal Court today.

By directed verdict of the court, Joseph Bane, of McKeesport, charged with installing slot machines in stores and poolrooms of that district, and Sam Post, of East End avenue, acused of placing machines in Homestead shops, were acquitted. Costs were placed on the county.

With failure of the case against Bane, the district attorney's office announced that the grand jury would be asked to indict Bane's brother-in-law, "Al" Gottlieb, on charges of maintaining gambling machines.

COURT INCENSED

Incensed at inability of 12 witnesses, shopkeepers of the McKeesport district, to identify a mysterious "Al," whom they said placed slot machines in their places of business, Judge R. W. Martin yesterday ordered Assistant District Attorney Meredith Reed to find out who "Al" was and bring him into court.

County Detectives James Reddington today reported to the court that the "Al" named in testimony

(Continued on Next Page, Col. Three.)

Life Amuses Savant; Would Live to 100

CHICAGO, April 25.—(INS).—Prof. Albert A. Michelson, who is 76, wants to live to be 100 "because this world is so amusing."

"A man should live as long as he's amused," said the noted scientist today. "For me there are so many diversions—science, painting, tennis, billiards and the violin."

Besides, he remarked, he has another experiment—a new calculation of the speed of light.

FISHER DENIES PITT CHARGES

HARRISBURG, April 25.—"It is simply another canard!"

Gov. Fisher grew vehement today in denying charges made in Pittsburgh that he had interested himself in the suppression of either "free speech" or "radicalism" at the University of Pittsburgh.

"I never heard of the Liberal Club," he said. I have not been approached by anyone and have not approached anybody upon the subject."

The story from Pittsburgh reported Gov. Fisher had intimated that reductions in state appropriations might follow unless activities of supposed radicals in the institution ended. The latest appropriation amounted to $1,200,000. Because of this, it was reported, the university ordered the Liberal Club to disband and forbade an address by a Smith College professor Monday.

"It is an absolute falsehood manufactured out of the whole cloth," the Governor thundered.

He was told that it had been said also that persons connected with the school had been here to smooth matters.

"The trustees never were here," he said. "I fixed the amount of the appropriation in the budget and will act on the matter on that basis and no other."

The Governor's ire had been reported as aroused by a magazine article written by Frederick E. Woltman and William L. Nunn, of the university faculty, criticizing the state police.

"The article was sent to me, but I never read it," the governor said.

"I do not recall offhand exactly who sent me the magazine with the article marked, but I do know it did not come from Pittsburgh. I tossed it aside without reading it. I am too busy to spend much time on such stuff."

Whoopee Loose! $100 If You Find Him

WHOOPEE M'GURK, wanted in the Mr. Jiggs-Dinty Moore mystery, is loose in Pittsburgh. The first person who touches Whoopee on the shoulder and declares him "under arrest" will be paid the $100 reward, provided that person at the time has in his hand or pocket, or in her purse, a clipping of the same day's "Bringing Up Father" strip from the Sun-Telegraph. All employes of the Sun-Telegraph and their families are barred. For story and photograph of Whoopee see Page Two.

COST OF SENATE 'FODDER' RAISES RUMPUS IN HOUSE

WASHINGTON, April 25.—(INS.)—A new congressional investigation—to learn why it costs so much to feed 96 senators—was in the offing today.

The proposal was advanced in the House with Representative Schafer (Rep.), of Wisconsin, as the likely sponsor.

The rumpus arose when the House was asked to concur in a Senate amendment to a bill appropriation $360,000 for the expenses of the present special session, the amendment providing $5,000 additional for the Senate restaurant.

"I understand there is a deficit of about $40,000 in the Senate restaurant fund which would be increased $5,000 by this bill," replied Representative Cramton (Rep.), of Michigan. "The House restaurant, I understand, is self-sustaining."

"Why does it cost so much more to maintain the Senate restaurant?" asked Garner.

"Comity between the two branches prevents me from answering," answered Cramton.

Schafer rose to declare that the matter should be investigated, and that he would introduce a resolution for the inquiry if the appropriations committee failed to do so itself.

SINCLAIR, OIL MAGNATE, PREPARES FOR JAIL CELL

WASHINGTON, April 25.—(INS.)—Harry F. Sinclair, multi-millionaire oil magnate, has abandoned hope of escaping the jail sentence of 90 days imposed for contempt of the Senate, and is preparing to come to Washington to give himself up before May 4, according to reports reaching here today.

The Supreme Court on Monday declined to grant a rehearing in the case, thus closing the last door but one, a presidential pardon, which President Hoover has no intention of granting.

Arrangements are being made here by Sinclair's agents for the period during which he will be a "guest" at Occoquan, the country workhouse in Virginia, where district prisoners are confined.

A suite has been rented in a fashionable hotel, where Sinclair had a whole floor during his conspiracy trial. It was also reported that negotiations have been put under way for the lease of a house on Dupont circle for the use of the oil magnate's family during the three-month period.

Sinclair will have to subsist on plain workhouse fare at the Occoquan "farm," according to Supt. Barnard.

The jail boss made this statement in reply to reports that the oil magnate was planning to have his meals sent down from a Washington hotel. The prison rules forbid this, it was said, and no exception will be made in Sinclair's case.

In the Sun-Telegraph Today

Weather Detail	Page 5
Odd Sights	Page 5
Radio Programs	Page 11
Theaters, Movies	Page 12
Society	Page 16
Magazine	Page 20
Fiction	Page 22
Sports	Pages 23, 24, 25
Finance	Pages 26, 27, 28

"THE VOICE OF THE CITY" by Gilbert Rogers STARTS TOMORROW

SINISTER MYSTERY HIDES RICH NEW YORK DOCTOR'S FATE

HOOVER FARM BILL O. K.'D IN HOUSE

By WILLIAM S. NEAL
International News Service.

WASHINGTON, April 25.—President Hoover neared his first congressional victory today in the passage by the House of the Haugen farm relief bill, setting up a federal farm board to encourage cooperative marketing with the backing of a $500,000,000 appropriation.

The first high hurdle has been cleared by administration leaders in preventing consideration of the old equalization fee plan of farm relief. The export debenture plan of the National Grange also will be ruled out of order.

DEFEAT AMENDMENTS

Thirty-one attempted amendments to the Haugen bill had been defeated as the House continued to work on amendments to the measure today.

Representative Haugen (Rep.), of Iowa, chairman of the Agriculture Committee, was drawing the bill steadily toward a final vote, with virtually solid Republican support and with the machine-like precision with which the old McNary-Haugen bills were rolled through the House.

The Senate meantime continued to debate upon the McNary bill, similar to the Haugen bill, except for inclusion of the export debenture feature as an optional plan. In the Senate there is little likelihood of an early vote.

SEE HOOVER VICTORY

Administration leaders exhibited confidence that they could pass the bill in a form satisfactory to President Hoover, despite the defection of many western progressives who supported him in the campaign.

The most notable defection was that of Senator Brookhart (Rep.), of Iowa, who appealed for passage of "a good bill" over the President's veto. He scathingly denounced the farm relief views of Mr. Hoover and accused him of "changing front" since the campaign ended.

Although more than a score of amendments were offered to the House bill before it had been half completed, many of these were of minor nature.

HOUSE SEEKS HARMONY

The fact that no appeal was taken from the ruling of Representative Mapes (Rep.), of Michigan, in the chair, on the attempt of Representative Cannon (Dem.), of Missouri, to bring forward the equalization fee plan, was taken to be an indication of the desire of the House to harmonize its farm relief program with the administration.

Wide-spread dissatisfaction with many features of the bill was exhibited in the House. Representative Rankin (Dem.), of Mississippi, attempted to rally cotton states Democrats against the bill by declaring that under it, the President could entirely ignore the great cotton belt in the selection of members of the farm board.

EVIDENCE THEFT INVESTIGATED

(Continued from Page One.)

and could have been available had a request been made for it.

No photographs or statements, the coroner stated, had been turned over to his office. The coroner was emphatic in stating that his office is not involved in the disappearance of any evidence.

SECOND TIME

It was the second time that records needed in the prosecution of cases had disappeared from police archives within a year. In October, 1928, statements made by Justice of the Peace J. L. Renshaw, of Neville Island, and four of his constables, disappeared from the detective bureau.

The disappearance was revealed when Renshaw and his aides were tried for extortion and malfeasance. Supt. Walsh caused arrest of P. E. Moran, former city detective in the case, but each of three times the case was called he failed to appear against Moran.

Walsh declared that his copies of the Ranieri statements had been turned over to an unnamed stenographer in the coroner's office.

The stenographer today denied receiving the statements, Coroner McGregor said.

District Attorney Gardner ordered Chief County Detective George Murren to use all his resources to learn why the evidence had not been available at Ranieri's trial.

Police records showed that statements on the slaying had been taken from five men in the office of Burke Reade, chief clerk to Supt. Walsh. The originals were kept in Walsh's files and two copies of each statement were sent to the offices of the homicide squad at the detective bureau.

Ranieri was released on $5,000 bond after the slaying had been investigated, although it was the expressed intention of the district attorney to ask a verdict of first-degree murder in the case.

The defendant still is facing trial on another charge. He is accused of felonious assault and battery in the wounding of Mike Spagnoletti, Antonio's brother, during the fight.

After the verdict he was remanded to jail.

Democrats Not Tied On Debenture Plan

WASHINGTON, April 25.—(AP.)—A decision not to attempt to bind all Democrats in the Senate to the export debenture plan as a part of farm relief legislation, was reached today at a Democratic caucus attended by 31 of the 39 members of the party in the Senate.

Star Weds

PHYLLIS HAVER

PHYLLIS HAVER WED, SAILS

NEW YORK, April 25.—William Seeman and his bride, the former Phyllis Haver, motion picture actress, sailed on the liner Berengaria early today for a honeymoon of three months in Europe.

They were married last night by Mayor Walker to the accompaniment of soft music by Paul Whiteman and his band. The ceremony took place at 8 o'clock in the home of Rube Goldberg, cartoonist, in West Seventy-fifth street, in the presence of 50 guests well known in literary and theatrical circles.

The bride wore the traditional gown of old ivory satin with a veil of tulle and brussels lace, and carried a bouquet of green orchids. Mrs. Goldberg was maid of honor. Bridesmaids were Mrs. Ned Marin, of Hollywood, and Leatrice Norton, of Los Angeles. Leroy P. Ward was Seeman's best man. A supper party followed.

Miss Haver repeated her statement that she has quit the movies for good.

Among those at the pier to bid them goodbye were Mayor and Mrs. Walker and the Mayor's secretary, Charles S. Hand. Their progress up the gangplank of the liner was punctured by flashlights as news photographers took their picture.

'EVILS SHATTER DRY LAW GOOD'

(Continued from Page One.)

has been accomplished has been far outweighed by the evils, which have been a result of the law.

"If reports are to be believed the greatest smuggling operations that the world has ever seen have been carried on, and are being carried on, along our coasts and our borders."

Mentioning the growing disrespect for all law and order, Mr. Paulding said a condition has arisen that commands the serious and unprejudiced attention of every thoughtful citizen, regardless of his attitude toward prohibition.

He added: "A disrespect for law has been engendered, not only for the prohibition law, but for other laws, and this disrespect, extending to actual violations of other laws, has extended to those who are engaged in the enforcement of the prohibition laws.

"DEATH TOLL ENOUGH

"The appalling total of deaths from violence recently published by a government official speaks for itself. The calendars of the federal courts have been crowded with prohibition cases, but, judging from the results of cases recently tried before juries, a deep resentment is felt at the methods used to enforce the law and to obtain what is call 'evidence.'

"That taxpayers' money should be squandered by prohibition agents in the manner in which it has been testified seems, to be shocking to the conscience of the average juryman."

Modification of the existing laws, and the adoption of a more sane program for dealing with the situation, in the view of Mr. Paulding, is a pressing national necessity. He said:

"Some means should be found for liberalizing the law to make it more acceptable to the people at large, and still keep within the provisions of the constitution."

PATIENT NEAR, DENTIST SLAIN IN OFFICE

CHICAGO, April 25.—(AP.)—Dr. Frank L. Brady, a West Side dentist, had two callers last night who weren't listed on his appointment book, and one of them shot him dead.

Dr. Brady, 32 years old, had extracted a tooth for a woman patient and given her a chair in a private office that she might recover from the anaesthetic. Dr. R. H. Best, a physician sharing offices with Dr. Brady, watched over the woman.

Two men pushed open the door leading from the corridor to the room in which the patient, Mrs. Edna Walsh, was sitting. Dr. Brady was on the point of returning to his other office when the men appeared.

"GOT YOU!" ON : CRIES

One of the men carried a revolver which he pointed at Dr. Brady, saying: "We've got you now."

The dentist cried "Don't!" and reached out to grab the gun. The gunman fired and Dr. Brady fell. Another shot was fired into his body as he lay on the floor, and the killer said:

"There, you'll never try a stunt like that again."

He pocketed his gun, and the two ran out of the building.

With the killing of Dr. Brady several sinister circumstances came to light. It was revealed that the dentist, after years of struggle with a small practice, suddenly became prosperous about four years ago; that he was the son of Mrs. Anna Beauchamp, who killed herself during the murder trial of Herman J. (Midget) Fernekes, and that Dr. Brady himself had been under police investigation for a long time in connection with the search for large sums the Midget stole and which never have been accounted for.

'MIDGET' IN PRISON

Fernekes, one of the deadliest figures in Chicago criminal history, is serving a life sentence in prison. During his trial the offices of Dr. Brady were raided, but early efforts to prosecute him as a Fernekes aide were abandoned. Deputy Police Commissioner John Stege said today that the dentist's activities have been watched, the police believing that eventually he might give them the clue that would clear away much mystery still surrounding the Midget's operations.

A search of his office revealed acids and other materials used by criminals to alter the engraving on bonds and securities, police said. Investigators also reported finding indications of unlawful traffic in narcotics.

TWO GAMING CASES FALL

(Continued from Page One.)

was Albert Gottlieb, who lived with his mother and his brother-in-law, Bane, in Union avenue, McKeesport. Gottlieb has been in New York for four months, Reddington reported.

SCORES WITNESSES

"It is apparent to you as it is to me," said Judge Martin in directing a verdict of acquittal for Bane, "that these gambling devices were set up by 'Al' and that these witnesses would know who 'Al' was. It is most astonishing that none knew his name. This is a proper case for subsequent investigation by the District Attorney's office. It seems strange that the grand jury did not indict 'Al' if they had this evidence."

Assistant District Attorney Reed said he had conferred with District Attorney Gardner and recommended that the grand jury be asked to indict Gottlieb.

One witness, James Herzkowitz, testified he had heard the man who placed machines in his place was Al Gottlieb, but the nearest others could come to identifying him was a "heavyset, slightly deaf man named "Al" had installed the machines.

M'GURK IN EAST END!

Photo by Pittsburgh Sun-Telegraph

WHOOPEE LOOKING OVER EAST LIBERTY

Oh, it's a tiresome life for Whoopee McGurk these days when nobody will nab him to receive the $100 reward the Sun-Telegraph is offering. Here Whoops takes a look at East Liberty from the corner of Highland and Penn avenues. You notice, of course, the two respectable policemen, one of whom stands next to him.

BUCS WIN BUT FANS LOSE CHANCE TO NAIL M'GURK

By WHOOPEE M'GURK.

Well, Whoopee and the Pirates won another.

I was there—Oh, yes, I was! I parked in the left-field bleachers with all the other millionaires and—but let me whisper about a slight mistake I made.

When I strode boldly into Forbes Field all the customers started clapping, so I took a bow. Well, some Socialist raised in the school of harder knocks yelled, "Sit down, ham, you ain't elected!" It seems the people were applauding a beautiful blonde who had just warbled a pretty ballad.

Anyhow, that fresh guy knows now that if he had been smarter and not so fresh he would have had a century note in his kick. For am I not J. Aloysius Whoopee McGurk, upon whose inviting skull hangs a price because everybody thinks he stole Maggie's necklace that Jiggs loaned to Dinty Moore? Sure!

I sat right in the midst of a flock of Pitt students and two or three of them had Sun-Telegraphs and handbills telling about the reward for Whoopee. Now, you'd think a guy with a Joe College education wouldn't be so wide between the ears, wouldn't you?

Hey, incidentally, one of the fellows distributing the handbills about Whoopee handed me one! Laugh that around the corner.

I did other things, too, yesterday. I asked a fat, pipe-smoking firemen at No. 16 engine house in Penn avenue how to get to the ball park and at 2:12 p. m. I cross-examined Traffic Cop No. 39 at Grant and Fifth for the same dope. Won't they be glad to hear how close they were to the down payment on a new car?

Now, I'm still wearing the brown hat, the baggy trousers and the winning smile. Today it's back to the ball park for me. Keep an eye open—you don't have to be introduced.

Your old friend,
WHOOPEE McGURK.

Whoopee promises to be at Forbes Field again today. Maybe he'll sit next to you! For the latest dope read Bringing Up Father in the comic section of the Sun-Telegraph—there may be a tip there.

$100.00 Reward

Whoopee McGurk, wanted in the Mr. Jiggs-Dinty Moore mystery, is loose in Pittsburgh. The first person who touches Whoopee on the shoulder and declares him "under arrest" will be paid the $100.00 reward, provided that person at the time has in his hand or pocket, or in her purse, a clipping of the same day's "Bringing Up Father" strip from the Sun-Telegraph. All employes of the Sun-Telegraph and their families are barred.

PITT LIBERALS TO DEFY BAN

(Continued from Page One.)

the university's prestige that will result if it shall be noised far and wide that Pitt is a reactionary institution. Let them expel us, and such a hue and cry will be raised by magazines like the New Republic and the Nation that Pitt will suffer for years. They know this, and that is why we feel sure they will retreat from their stand."

STUDENT APPEAL PLANNED

If they were dispersed, leaders declared, they would appeal to the student body generally. Many students not affiliated with the Liberal Club are said to be sympathetic with the Liberals.

Following receipt of a letter ordering dissolution of the club from Dean Armbruster, William Albertson, chairman of the Liberal Club's executive committee, called a special membership meeting to determine the organization's future policy.

25 AT MEETING

Twenty-five undergraduates, including a number of co-eds, attended the meeting and the following resolution was adopted:

"We, the members of the Liberal club of the University of Pittsburgh, recognize that there is more involved in the recent action of the university authorities in announcing that the club is dissolved than mere existence of an undergraduate club. The whose range of academic freedom is concerned, a matter of vital importance to the entire future usefulness of our university and institutions of learning as a whole. We have based our past program and shall base our future conduct on the following statement of policy:

"We consider a university campus as the fittest of all places for a free discussion of any ideas, theories or practices that are current anywhere in the world".

DEAN SILENT

The students met in a private residence near the university campus. Twice officials of the club left the meeting to confer with members of the Civil Liberties Union on the sidewalk and toward the end of the executive session, Fred Woltman, secretary of the Civil Liberties Union and an instructor at the university, was admitted upon invitation of the group.

Dean Armbruster declined to comment upon his letter to Albertson. Neither would he disclose what action, if any, university authorities contemplate in case the students carry their defiance to the limit and meet against orders tomorrow.

Woman Composer Of National March Dies

SPOKANE, Wash., April 25.—(AP.)—Mrs. Clara Phillips Burt, 58, nationally-known music composer, died of influenza here yesterday.

Mrs. Burt composed the national march played at the inauguration of President Wilson and still used in the Navy.

Born in 1871 at Brownsville, Tenn., in a house that had been the headquarters of Gen. Robert E. Lee during the Civil War, she later became national brigadier general of the Daughters of the Confederacy.

3 Shot in Gun Duel In Police Station

OLIVE HILL, Ky., April 25.—(AP.)—Austin Fields, brother of former Gov. William J. Fields, and Chief of Police H. C. Carter, shot and wounded each other in a pistol battle in police court here today. Deputy Sheriff Jim Walker, of Carter County, was wounded and may die.

PITT'S DEFIANT 'LIBERALISTS'

Photo by Sun-Telegraph

STUDENT MEMBERS OF LIBERAL CLUB AT PITT

Student members of the Liberal Club at Pitt, who say they will meet tomorrow on the campus in defiance of the University's dissolution mandate, which the club ignores.

WAGE TAX CUT INDORSED BY DREYFUSS

Income Tax Cut Petitions Are Called In

Outstanding petitions urging revision downward of the tax on earned incomes have been called in. Persons having petitions at their places of business or circulating petitions clipped from the Pittsburgh Sun-Telegraph are requested to complete their list of signatures and mail them to the office of the Pittsburgh Sun-Telegraph at once. Prompt action is necessary in order to forward the papers to Washington without delay.

Barney Dreyfuss, president of the Pittsburgh Baseball Club, taking up the battle of the players in their opposition to a burdensome income tax, has come out in praise of the Sun-Telegraph's campaign for a revision downward of the tax on all earned incomes.

He declared that professional players in the major leagues are hard hit in their assessment for income tax, and considering that they have an average of only a few years in the enjoyment of big time salaries, they are among the chief sufferers from the tax.

While the president of the club was discoursing on the injustice of the tax on wage workers and ball players, Sam Dreyfuss, treasurer of the club; Burleigh Grimes and other players were busy signing petitions to be forwarded to Washington. Dreyfuss said:

"I wish, first of all, to commend the Sun-Telegraph for the leadership this paper has taken in the matter. In my opinion, the question of a reduction on earned incomes is very important. Speaking for the Pittsburgh Baseball Club I might include myself, the other officers of the club and every one of the players I can say that the present taxation method is unjust to the players, particularly.

"Fifteen years is a long career for any ball player. At the end of it he is often left without any income, and during this 15-year period he is subject to an unjust tax on his earnings. Compare the athlete to a senator or a congressman, whose earned income is not taxable and you will readily see that the baseball player is in a worse position to look after his own welfare after he retires. In other words, there should be a big reduction on all earned incomes for this class of worker."

Grimes joined the interview.

"Did you ever stop to think that a ball player must maintain two homes?" he questioned. "He has his regular winter home, and another home in the city of his club. When he is on the road and in training he has expenses incident to traveling, but his home expense goes on in rent or maintenance. The Sun-Telegraph and other Hearst papers will earn the undying gratitude of every man connected with the sport if they succeed in having a reduction made in income tax."

3 BOULDER DAM AIDES NAMED

WASHINGTON, April 25.—(AP.)—Secretary Wilbur today appointed Louis C. Hall, of Colorado; Andrew J. Wiley, of Idaho, and William F. Durand, of California, as consulting engineers for the building of the Boulder Canyon Dam.

Mr. Hill supervised the construction of Roosevelt Dam, Elephant Butte Dam and Laguna Dam while a member of the field service of the Bureau of Reclamation. Mr. Wiley is an irrigation engineer with wide experience, having recently spent considerable time in India.

The appointment of the three engineers was provided in the Boulder Canyon Dam legislation. The three men will collaborate with Chief Engineer Walter, who will have general charge of the building of the dam.

Tax Cut

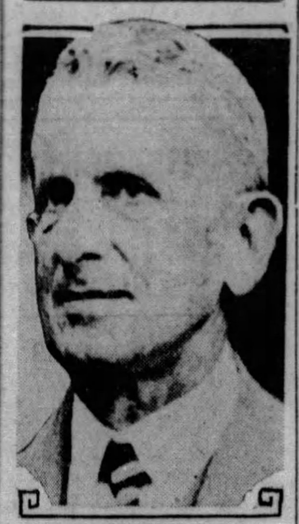

BARNEY DREYFUSS

Mr. Dreyfuss, president, Pittsburgh Baseball Club, who praises the movement to reduce the tax on earned incomes.

TRADE BOARDS URGE TAX CUT

While the whirlwind campaign goes on in signing petitions urging Congress to recognize a movement for the reduction of federal tax on earned incomes, business firms and civic organizations are lending a hand by their indorsements.

The Allied Boards of Trade, representing in its constituent membership more than 125 community organizations, last night indorsed the movement and praised the Sun-Telegraph for its enterprise. At a largely attended meeting held in the Congress of Women's Clubs every member present signed a petition and voted for the following resolutions:

Resolved, That the Allied Boards of Trade indorse the movement of the Pittsburgh Sun-Telegraph towards reducing the income taxes on earned incomes; and, be it further

Resolved, That the Congressmen and the United States Senator from Allegheny County be advised of its action, requesting their support and co-operation.

In the circulation of petitions in office buildings today many large concerns signed up their entire personnel of executives and employes. These included large insurance agencies, real estate firms and various industrial interests and mercantile establishments.

NEAR CAPTURE, KILLS SELF

CLEVELAND, April 25.—(INS.)—After wounding a detective during a gun battle here today, Frank Resler, 31, of Rochester, N. Y., himself wounded, accused automobile thief, fled, crawled into a dog kennel and, realizing he was about to be captured, committed suicide by shooting himself.

Detectives had been sent out to pick up the fugitive on a tip from New York City police.

A woman companion, believed to have been his wife, who was in the automobile, was taken into custody.

Woman, 97, Leaves 175 Descendants

YORK, Pa., April 25.—(AP.)—Mrs. Margaret S. Marsteller, 97, died at her home in Hopewell Township, York county, leaving 175 descendants. She has three sons, four daughters, 81 grandchildren, 83 great grandchildren and four great-great-grandchildren. Yesterday Mrs. Elizabeth Shell, of Manchester Township, died in her 94th year, leaving 110 survivors.

Mrs. Marsteller's neighbor and friend, Mrs. Ellen Wiley, died several months ago at the age of 102.

POLICE BURY COMRADE

STATE HIGHWAY PATROLMEN'S GUARD OF HONOR

Comrades his pallbearers from his little home in Mt. Jewett, State Highway Patrolman Russell T. Swanson, 24, slain by three gunmen he arrested at North East, Pa., near Erie, was buried yesterday. More than 100 state patrolmen and officials attended.

FEUD, WOMAN BECLOUD ODD CASE

NEW YORK, April 25.—"I will come to your office—I and others—each of whom will skin you alive, because you are a brute and a pig."

With this note, scrawled in an illiterate hand in Italian, and a .32-caliber bullet as their only tangible clues, Assistant District Attorneys Sylvester Ryan and George Deluca, today prowled through the musty interior of the old Gouverneur Morris mansion overlooking Long Island Sound, seeking some connection between the threatening letter and the present whereabouts of the mysteriously missing Dr. Charles Brancati—if the millionaire Italian be still alive.

SINISTER MYSTERY

Back in the sinister maze that clauds the mystery—as baffling as ever brought forth by the pens of Poe or Doyle—lurks the somewhat shadowy form of one Luigi Romano, for whom the Missing Persons Bureau and the Bronx District attorney's office also are searching.

Dr. Brancati, a graduate of Columbia Medical College and prominent in Italian fraternal circles, has been missing since November 1, last, although his disappearance was revealed only yesterday. Since his departure—voluntarily or otherwise—from the gloomy mansion, about $225,000 of the physician's funds have been withdrawn from brokerage firms by persons presenting authorizations bearing the missing man's alleged signature.

Becoming alarmed at Dr. Brancati's protracted and unexplained absence, Ernest Brancati, the physician's brother, went to the Bronx district attorney's office a month ago.

BLACK HAND THREATS

He revealed the physician had been annoyed by "Black Hand" letters and had had several enemies. Identity of the latter was not divulged.

The mystery today assumed an international scope when it was learned the letters of "authorization" to the brokers had borne Canada and London postmarks.

The dreary old Morris mansion, overlooking the sound from its bleak promonotory in the Bronx, is the starting point of the investigation begun by Ryan and Deluca.

Making their way through the ancient interior, the district attorneys came across the threatening letter lying on the floor in one of the bedrooms. Many gay parties enlivened the lonely mansion, neighbors of the doctor say.

WOMAN IN CASE

In 1920, the doctor, police records show, was arrested on a charge made by a young woman, but the charge was dismissed. The letter read:

"Big Villain: If you don't send me quickly this woman you have in your house, I will come to your office and skin you alive.

"If you don't chase her quickly out of your house, I will show you that I am a man of my word. You will no longer remain on earth. However, I will let you enjoy yourself for one day's time. Then I will come to your office—I and others—each of whom will skin you because you are a brute and a pig."

Neither date nor signature was on the scribbled sheet.

Ercola Brancati, another brother, told authorities that at various intervals during the last five months he has received typewritten letters, bearing what he is sure is the doctor's signature, informing him the missing man is safe, but demanding the orders for money be met.

SEE KIDNAP PLOT

Both brothers believe the letters were typewritten by some one who is holding the physician for ransom and who had forced the doctor to sign them.

The elusive personality of Luigi Romano was injected into the mystery when a letter was received by the brokerage firm of Hardy & Co., with whom Dr. Brancati had an account, directing that $234,000 be transferred to Romano.

Romano then withdrew all but $292 of the doctor's funds and disappeared. A widespread police hunt for Ramona has proved unavailing.

Dr. Bracanti started life in New York as a poor Italian boy. He worked as a barber, studying medicine in spare moments. Upon graduation from Columbia Medical College he established a large and lucrative practice in the Italian colony here. At the time of his disappearance he owned 10 apartment houses here in addition to the Morris mansion, valued at $400,000, and the $234,000 deposited with Hardy & Co.

Pensacola, New U. S. Cruiser, Launched

NEW YORK, April 25.—(AP.)—Uncle Sam's newest cruiser, the Pensacola, was launched at the Brooklyn Navy Yard today.

As the war craft glided gracefully down the ways, Mrs. Josephine Knowles Seligman, of Roslyn, Long Island, a native of Pensacola, broke a bottle of spring water over her bows.

The Pensacola, 10,000 tons, is the largest ship to be launched at the navy yard since the war. Her ultimate cost will be $11,000,000.

U. S. Boundary Board Chairman Resigns

WASHINGTON, April 25.—(AP.)—President Hoover has asked for and obtained the resignation of Clarence D. Clark, former Senator from Wyoming, as chairman of the international joint commission, which handles a number of boundary and other matters between the United States and Canada. The chief executive has not yet selected a successor to Mr. Clark, who is 78 years old. Mr. Hoover desires more activity on the part of this body.

PLAN FOR 'WHITEWASH' IN DRY KILLING CHARGED

Compare City's Typical Girl With Others

NAVAL PARITY BETWEEN U. S., BRITAIN DEMANDED

SLAIN WOMAN'S SON HECKLED BY JURORS

GENEVA, Ill., April 23.—(INS.)—Several witnesses whose identity was closely guarded were ready to appear before the Kane County grand jury today to testify in the investigation into the killing of Mrs. Lillian De King, shot by dry agents raiding her home on information received from a prohibition informer, who confessed he lied.

These "mystery witnesses," it was rumored, were to be interrogated concerning alleged sales of wine in the De King home in Aurora.

"If," declared Joseph De King, husband of the slain woman, "any such evidence as that is given, it will be perjured evidence—dastardly evidence.

"But I wouldn't be surprised to see it come forth. People who pay for lies would not hesitate to buy some grand jury witnesses who would help them clear their skirts."

HECKLED BY JURORS

Counsel for the De King family today heatedly described the treatment of De King and his 12-year-old son, Gerald, by the grand jurors as obviously an attempt to justify the shooting through insinuations that the boy was a fabricator and the father a bootlegger.

Little Gerald emerged from the grand jury room on the verge of tears, declaring: "They didn't seem to care how mamma got killed. They wanted to get me mixed up in what I was saying. They tried to get me to say daddy was a bootlegger."

The boy said the jurors endeavored to persuade him to say his mother was shot accidentally by Deputy Sheriff Roy Smith after the youngster had shot Smith in the leg.

CLAIMS FACTS WITHHELD

"But they couldn't get me mixed up," Gerald said. "Only they sort of scared me the way they were going after me."

Attorney Albert J. Kelly, representing the De Kings, charged that pertinent information is being withheld from the grand jury.

"It looks," he said, "as though this grand jury investigation will bring out only a hand-picked set of facts—only such circumstances as the divulgence of which will be satisfactory to certain individuals."

The inquiry is in charge of State's Attorney George D. Carbary. It was an affidavit signed by Eugene Boyd Fairchild, "$5-a-case" investigator in the employ of Carbary, that led to the raid in which Mrs De King was killed.

Photo by International Newsreel

CLEVELAND'S TYPICAL

Margaret Covie, selected the Typical Girl of Cleveland, O., in the quest for the most typical of the nation.

Photo by International Newsreel

CHICAGO'S CHOICE

Chicago has selected Meryl Sanders, a coed at University of Illinois as its most typical young lady.

Photo by Sun-Telegraph

MISS HOOVER, PITTSBURGH'S SELECTION

Nellie Esther Hoover, Sheridan avenue, instructor at University of Michigan, her Alma Mater, Pittsburgh's most Typical American Girl, and her dog. The various city winners are to go to New York shortly to face judging in the national contest.

Photo by International Newsreel

BALTIMORE LIKES HER

Dorothy McDorman, chosen in Baltimore. The national winner gets $5,000 and a European trip.

Photo by International Newsreel

TYPICAL NEW YORK

The most typical girl in New York, the judges say, is Betty Basset, 18, exclusive gown shop salesgirl.

GENEVA PARLEY GETS HOT ON AIR PLANS

By WILLIAM K. HUTCHINSON,
International News Service.

WASHINGTON, April 25. — Any new naval agreement, growing out of the discussions before the League of Nations, must provide absolute equality between the United States and Great Britain or it will meet rejection by the Senate, it was indicated today.

The American overture, made through Hugh S. Gibson at Geneva, met with general approval among senatorial leaders, but all groups were agreed that the final accord, if any is reached, must provide parity between the American and British navies. The old irreconcilable group joined with their ancient foes, the League of Nations advocates, and the World Court adherents, in affirming this American position.

GIBSON JOLTS RUSSIAN

GENEVA, April 25.—Following a sharp rebuke administered to Maxim Litvinoff, the Russian delegate, by Hugh Gibson, of the United States, the League of Nations preparatory disarmament commission today rejected soviet Russia's proposals for reduction of military and naval air forces.

Soviet Russia's plan for cutting down the fleets of fighting planes was part of the general program for disarmament in separate categories. Under the Russian scheme disarmament would be carried out separately in various geographical zones, the whole world being divided up in "disarmament areas."

GIBSON ANGRY

Litvinoff, acting commissar for foreign affairs in the Moscow government, had spoken for an hour in favor of the soviets' plan for airplane limitation, when he was suddenly interrupted by the American observer.

In obvious anger, Mr. Gibson exclaimed:

"You are making us lose time. We are not here to instruct a future conference. You are out of order. I demand an immediate vote."

The vote was then taken, resulting in defeat of the Russian plan by a unanimous ballot.

ITALY, FRANCE CLASH

Commission on disarmament today heard the first skirmish in the controversy over military parity between Italy and France.

The skirmish took the form of a duel of words between Alberto de Marinis, representative of Benito Mussolini and Count Massigli, French delegate, and was over the subject of division of air fleets into home and overseas forces.

Gen. Marinis urged a sharp division of airplanes at home and overseas so as to know exactly how many airplanes any country might have at its disposal at home and in time of crisis.

Count Massigli objected to any fixation of the criterion of distance and insisted this belonged to the domain of a possible later international conference on disarmament.

LINDY PREDICTS 4-MOTOR PLANES; TO FLY TILL AGED

NEW YORK, April 25.—(AP.)—Col. Charles A. Lindbergh, granting one of his rare interviews, said today he was convinced that larger planes driven by four motors will be the next step in passenger air transport.

There is no such ship now flying in this country, the bulk of transport and passenger-carrying work being done in tri-motored planes.

"The details of such a plane," the Colonel said, "I believe we should leave to the aeronautical engineers. I have no definite idea as to the arrangements of motors on such a ship. Maybe they should be in tandem, one behind the other, maybe they should all be in one line."

Whatever their position, he said, the four-motored planes would do away with the necessity of placing one in the nose of the ship where it throws its gas fumes and exhaust back into the faces of passengers.

Lindbergh will fly as long as he can drive an automobile.

He was asked whether he expected to taper off his flying as he grows older and assumes new responsibilities, such as those of married life.

The Colonel's reply was that an aviator skilled in youth can fly as long as he can drive a car and he intended to do just that.

CITIES BACK OWN FAVORITES IN TYPICAL GIRL CONTET

All types and varieties of girls have been chosen candidates for the title of the Typical American Girl.

In Chicago, the judges chose Meryl Sanders, a freshman co-ed at the University of Illinois. Miss Sanders is working her way through college by doing stenography and odd jobs. She has been noted for her scholastic standing, can cook, sew, play tennis and golf, and loves to dance.

From Baltimore comes a threat against Miss Sanders' claim from Dorothy McDorman, 18-year-old student of music. Fond of swimming and horse-back riding, as well as amateur theatricals, Miss McDorman is called the Typical Southern Girl.

SALESGIRL COMPETES

An 18-year-old salesgirl in an exclusive gown shop, Betty Basset, of New York, raises her head in competition for the title of the Typical American Girl. This young lady is the main support of her family, her father's health having failed several years ago.

Cleveland proposes Margaret Covie, a working girl, with every hope that this young lady will be granted a trip to Europe and the $5,000 prize.

Nellie Esther Hoover, of Pittsburgh, is said, however, to be outstanding in the list thus far proposed. While it is generally realized that the judges may not agree with Pittsburgh standards, Pittsburghers say that Miss Hoover's record of accomplishments, winning personality and engaging appearance form a combination which cannot fail to score in the week of judging in New York City.

SHOWS DRIVING ABILITY

Miss Hoover is 24 and comes of American stock, Pittsburghers for a long time. Among her many hobbies, acting and athletics are regarded as paramount.

She had an opportunity to demonstrate her ability to drive when the North Side Marmon Company, Manchester boulevard, placed a Roosevelt at her disposal last Saturday.

Who is going to win the New York finals? Girls from every section of the country will be present to enjoy a week in New York, while the judging goes on.

Personality and achievements will rank with beauty in the final judging, and every indication is that a girl truly typical of the American girlhood of today will be chosen for the many honors attendant upon the title of the Typical American Girl.

Pittsburgh Sun-Telegraph

THURSDAY, APRIL 25, 1929

LABOR STRIFE ABATING

Indications of a settlement in the milk wagon drivers' strike at the Rieck-McJunkin plant by next week and hopes of a conference between striking electrical workers and officials of the Allis-Chalmers Company by tomorrow were two outstanding developments in Pittsburgh's industrial turmoil today.

M. Emmiline Pitt, commissioner of conciliation, United States Department of Labor, conferred with Rieck-McJunkin officials yesterday. "It was a very satisfactory meeting," she declared at its conclusion. "I am convinced that the Rieck-McJunkin people intend doing the right thing by their drivers, and it is only a question of a few days until we can reach an understanding with the men on strike."

Miss Pitt met with 300 electrical workers earlier in the day. She heard their side of the controversy, which has brought about a complete shutdown at the Allis-Chalmers plant and today she plans to confer with company officials.

"The electrical workers ask recognition of their union," Miss Pitt explained. "I do not know what the company's objection to this is, but I hope to get nearer to a solution of the difficulties some time today."

The situation in the sanitary workers' strike at the W. & H. Walker plant remained unchanged today.

The boilermakers at R. Munroe & Sons have deferred negotiations until next week.

WOMAN FEARED AX VICTIM

DRESDEN, Ont., April 25.—(AP.)—Police today were investigating the disappearance of Mr. and Mrs. Robert McCorkle, of Detroit, in belief that the woman was the victim of an ax slaying.

The McCorkles arrived last Saturday on a visit to the home of her father, Joseph Snell, who with his family, was away for the week-end. Upon the return Monday of Dorothy Snell, another daughter, the house was found in disorder with blood-stained women's clothing scattered about and the walls of a bedroom spattered with blood. Miss Snell identified the clothing as belonging to Mrs. McCorkle.

Police also found an ax which they said had blood stains.

Police at Detroit have been asked to locate McCorkle. He is 34 years old and his wife 21.

Mate a Bad Man? Well She Hopes To Tell You!

A court audience tittered when Mrs. Amelia Grabbe, of 1133 Spring Garden avenue, put emphasis behind, "I hope to tell you," as the judge referred to her husband as a bad man in her plea for a divorce from Peter Grabbe, a junk dealer.

Charging cruel and barbarous treatment, Mrs. Grabbe told Judge Josiah Cohen in Common Pleas Court that her husband generally abused her, charged that he was drunk most of the time and that when their children grew up he practically retired. Asked by the court if she attended church, Mrs. Grabbe answered, "Yes," but that her mate said, "We are all a lot of hypocrites."

The couple married in 1907 and separated last year.

JOHN DEERE PLOW HEIRESS LEAVES CHARITY $3,000,000

LOS ANGELES, April 25.—(AP.)—Publication of the will of Mrs. Grace Velie Harris, granddaughter of John Deere, founder of the Illinois agricultural implement manufacturing firm, has disclosed that the widow left more than $3,000,000 to philanthropic institutions, relatives and friends.

The California Orthopedic Hospital, the Salvation Army and the Society for Prevention of Cruelty to Animals were given $100,000 each for their Southern California organizations. National organizations receiving bequests were:

Boy Scouts of America, $100,000; Girl Scouts of America, $100,000; American Society for Control of Cancer, one-fourth of the residuary estate, and National Tuberculosis Society one-sixth of the residuary estate.

The Grace Deere Velie Clinic at Carmel, Cal., was left $100,000 in cash and one-third the residuary estate. The Carmel Hospital was given $50,000 and one-twenty-fourth of the residuary estate. Numerous friends and family employes in California and Moline, Ill., were bequeathed sums ranging from $5,000 to $25,000. A trust fund of $550,000 was established for certain relatives.

Mrs. Harris, who died at Carmel Highlands April 8, left an estate valued at more than $5,000,000, principally in California real estate and stock of the Illinois concern.

2 GIRLS, 2 MEN HELD IN THEFT

Four young men and women, arrested in connection with the theft of jewelry and clothing from the room of Anna Miller, at 118 Craft avenue, a rooming house, were arranged in Morals Court today before Magistrate Leo Rothenberg. The four were arrested in the same house.

Anna Hurney, 15, of 515 Ringgold street, McKeesport, admitted, police say, to taking the clothes but denied stealing jewelry. She said she came to Pittsburgh Sunday and met Jack Young, 24, of the Craft avenue address, in Fifth avenue. She said she went to the house and lived for several days with Young. She was turned over to Juvenile Court and Young was held for court on a morality charge. Anna Schirocka, 21, and Joe Hufnagle, 24, were fined $50 each on suspicious person charges.

Shot, Fired to Make Film Realistic, Fatal

KROONSTADT, Orange Free State, April 25.—(AP.)—A manager of a movie theater who delighted in realism must pay $100 or spend three months in jail. During the showing of a cowboy film he fired three shots to make it like a talkie. He thought the cartridges were blank. One shot killed a native passing the theater. The manager was convicted of culpable homicide.

'Time-Saving' Age Affecting Speech

NEW YORK, April 25.—(AP.)—Our everyday speech is becoming staccato and brief because of our mechanized age. So Prof. George Pierce Baker, of Yale, told the American Academy of Arts and Letters. The influence of all our time-saving, distance-killing devices is evident in most of the conversation he overhears.

Foils Rum Raiders; Man Flees With Still in Arms

When police raided the home of John Seminole, 8357 Bricelyn street, yesterday, they seized nine barrels of moonshine mash, they reported, but they did not get a still.

Seminole, police said, avoided that loss by running from the house with the still in his arms. He eluded police in a chase through alleys.

The raid was made after a street fight in front of the house between two men, who, police said, had bought liquor in the place. The men were arrested and docketed as James Henderson, 27, of 8355 Bricelyn street, and John Browder, 61, of 8371 Bricelyn street, on suspicious person charges. Seminole's wife was arrested on a charge of violating the Snyder act.

Denmark's Cabinet, Defeated, Resigns

COPENHAGEN, Denmark, April 25.—(AP.)—Premier Madsen Mygdal tendered the resignation of his cabinet to King Christian today in compliance with yesterday's election results, which failed to give his party, the Liberals, a majority in Parliament. He was asked to continue in office until a new cabinet could be formed.

3 DEATHS HELD SUICIDES

The coroner today was investigating three deaths, all reported suicides. A victim, physicians believed, of a morbid obession, Herbert Elling, 42, 110 Fourth street, Sharpsburg, died today in St. Margaret's Hospital. The report to the coroner said he slashed his throat with a piece of glass yesterday and, weak from the loss of blood, plunged down the cellar steps in his home, fracturing his skull. Four months ago, Elling, a borough fireman, found a suicide whose throat was slashed, and police say he has been morose since.

Mrs. Sadie Grosser, 42, 1046 Welfer street, died af poison, reported taken yesterday in her home. Ill health was given as the cause for her act.

Salybris Zoscle, 50, Wood street, Pitcairn, was found shot early today in his auto, in a feed store in Broadway, Pitcairn. A revolver was found in the car.

Levine Heads New Steel Tube Company

YOUNGSTOWN, O., April 25.—To manufacture small-sized steel tubing, the Sharon Tube Company has been formed with $100,000 capital, and will begin operations in 60 days. Isaac Levine, of New York, father of Charles A. Levine, trans-Atlantic flier, is president of the company. It has acquired the Shenago Machine Company at Sharon, four acres and five buildings, which will be utilized. The company will manufacture steel steering columns for automobiles and airplanes, electric wiring conduits, electric welded pipe and various types of tubing for airplanes.

BALLOON PILOT HERE

Photo by Sun-Telegraph

HENRIETTA HOWAT C. A. PALMER

C. A. Palmer, pilot of the Akron Business Club balloon entered in the National Elimination Balloon Races to be held here May 2, 3, and 4, is in Pittsburgh today to acquaint himself with conditions preparatory to his take off from Pitt stadium. Palmer won second prize in last year's elimination contest. Miss Howat, secretary, helps him prepare his program.

Hoover Urges Fund To Fight Fruit Pest

WASHINGTON, April 25.—(AP.)—President Hoover recommended to Congress yesterday that $4,250,000 be made available to "meet the grave emergency due to the presense of the Mediterranean fruit fly in certain sections of the state of Florida." Representative Green, Democrat, Florida, said he had been assured by House leaders that there would be no difficulty getting the House to pass legislation.

Railroad Order Sued In Florida Land Deal

NEW YORK, April 25.—(AP.)—An involuntary petition in bankruptcy was filed in Federal Court here against the Brotherhood of Locomotive Engineers Securities Corporation of New York, by heirs of the late Mrs. Potter Palmer of Chicago. The petition is based on a note given February 8, 1925, in connection with the corporation's Venice, Florida, real estate development.

Yes—

You'll find many real bargains in today's Sun-Telegraph Classified Ads.

Millvale—4-room cottage; two-car garage. Price $4500. See classification 60.

Royal typewriter, like new, perfect condition, $25. See classification 89.

Baby cart, fibre settee, spring cushions, good condition. Owner will sacrifice. See classification 86.

Sacrifice tweed suit; brown lace, tricotine, black silk dresses. See classification 90.

Confectionery with 6 rooms, bath; good location. See classification 12.

Make today's Classified Ads part of your reading. Turn to them now.

FUND TO FIGHT CREDIT THIEVES

Pittsburg businessmen on May 13 will begin a 10-day campaign to raise $65,000, the city's quota of the $1,750,000 credit protection fund, which is to be raised in Western Pennsylvania under the auspices of the Credit Association of Western Pennsylvania. This was decided last night at a gathering of 30 businessmen from Pittsburgh and nearby towns in the Chamber of Commerce Building. The fund is to be used to fight credit thieves.

Father, 84, Demands "Boy," 60, Go Fishing

GREENVILLE, Pa., April 25.—Constable Jerry Welk, 84, has decided that his son, Ulysses Grant Welk, 60, must become a fisherman. He has secured a license for his "boy" and will instruct him in the angler's art.

Rotary Head

EDWARD B. LEE

The Pittsburgh Rotary club yesterday chose Edward B. Lee, prominent architect, as its new president.

Sun-Telegraph Encourages Savings Bank Depositors

To stimulate thrift, the Sun-Telegraph will deposit $10 to the credit of each of the bank books in the following list. If you hold one of these bank books, bring it to the Sun-Telegraph office, Gazette Square, and present it to Robert N. Laughlin, cashier.

Name of Bank.	Book. No.
Hill Top Savings & Trust Company	16,214
Western Savings & Deposit Bank	3,956
McGillick Savings & Trust Company	1,123
Bridgeville Trust Company	7,864
Sheraden Bank of Pittsburgh	6,377
Exchange National Bank	3,623
McKees Rocks Trust Company	16,382
Pennsylvania Savings Bank	20,418
Terminal Trust Company	851
Monongahela Trust Company	16,719

The books designated may be presented during business hours any time within a week, but not later than 5 p. m., Thursday, May 2.

THRIFT HELPS MOTHER CARE FOR FAMILY OF 7

Can you imagine anyone needing a bank account more than a widow with seven young children?

Mrs. Katherine Reiss, of Kennedy Township, was left a widow 22 years ago, with seven children to raise. It was a task that might well have made anyone falter. But Mrs. Reiss assumed her heavy responsibility bravely and cheerfully and carried through to success.

Photo by Sun-Telegraph

Mrs. Katherine Reiss.

It was thrift that enabled her to do so and, though the children are now grown, she continues thrifty.

As a reward for thrift the Sun-Telegraph has deposited $5 to the credit of Mrs. Reiss' savings account, No. 16,248, in the McKees Rocks Trust Company.

This is one of hundreds of gifts aggregating $5,500 that have been offered to the savings bank depositors of the Pittsburgh district by the Sun-Telegraph to encourage people to save money. The gifts range from $50 to $5 each. The numbers of the bank books of those who are to be rewarded are published from day to day in the Sun-Telegraph.

Ten awards of $10 each are announced today.

Recent recipients of thrift awards include Miss Gladys V. Martin, of 2969 Mattern avenue, Dormont, a teacher in the Dormont High School; Mrs. J. T. Cerra, 8535 Thompson street, Wilkinsburg, and Mrs. P. E. Dixon, 3415 Parkview avenue, Oakland. They have been awarded $10 each—Miss Martin as holder of passbook No. 746 in the Terminal Trust Company, Mrs. Cerra as holder of passbook No. 387 in the Hamilton State Bank, and Mrs. Dixon as holder of passbook No. 41,504 in the Colonial Trust Company.

JUDGE'S LIFE THREATENED AS SUNDAY MOVIES GO ON

PORTSMOUTH, O., April 25.—(AP.)—An anonymous letter demanding, under penalty of death, that Judge W. W. Sprague use more stringent measures to prevent moving picture house managers from operating shows on Sunday was received by the judge yesterday, he reported, and turned over to police for investigation.

The letter culminated a day in which two theater managers were arraigned for the third successive week on charges of violating the state law governing Sunday observance. Despite arrests, the shows have been permitted to operate.

Judge Sprague said he was not alarmed over the threat against his life. He refused to accept a bodyguard and would not allow police to watch his home. He said he believed the letter was written by a religious fanatic. Church workers have joined in the fight against Sunday movies.

Ohio Bank President Dies

NEWCOMERSTOWN, O., April 25.—George Mulvane, 81, president of the Oxford Bank, here, died yesterday.

Warsaw to Chicago Flight Is Planned

MILAN, Italy, April 25.—(AP.)—Capt. Adam Kowalczyk, the Polish aviator, who hopes to make a westward flight from Warsaw to Chicago, left for Dublin yesterday to inspect the landing fields in that vicinity. He expects to return here about May 1 when engineers say that his plane will be ready for shipment.

Convicted of Selling Rum, Gets 4 Months

Thomas Cubelic, convicted April 2 of selling whisky in Pittsburgh, was sentenced to the county jail for four months by Judge Nelson McVicar in United States Court yesterday. He was fined $100 in 1925 for violation of the prohibition law.

Scheme to Double Money Costs Woman $120

UNIONTOWN, Pa., April 25.—Mary Koale, of Penn street, has learned a lesson at a cost of $120.

A gypsy fortune teller, who appeared at her home, disclosed a scheme whereby Mary's money would double if placed under a pillow for a specified time. Before the expiration of the time, Mary's curiosity caused her to peep at the money growing process and she found the money had vanished. She gave the police a description of the woman fortune teller.

President of Closed Bank Admits Thefts

YOUNGSTOWN, O., April TO.—Philip J. Carosella, president of the defunct Union Savings Bank, which was closed last week by the Ohio Banking Department, confessed yesterday to participating in defalcations which will total $60,000. Carosella and Eugene Rudy, secretary-treasurer, are held on a charge of misappropriating the bank's funds. In his confession, Carosella implicated Rudy.

TAXES INDICATE PROFITS OVER 11 BILLIONS

WASHINGTON, April 25.—(AP.)—Although income taxes paid by individuals exceeded those paid by corporations in the first quarter's payment of the 1928 tax due last March 15, treasury experts today estimated that corporations had net profits of approximately $11,500,000,000 last year.

Corporation taxes collected in March aggregated $282,088,000, a gain of $17,477,000 over the same month last year, although the tax was reduced from 13½ to 12 per cent.

Individual tax collections in March totaled $713,899,000, an increase of $68,997,000 over March, 1928, while the payments for the first quarter aggregated $346,356,152.

SALES TAX GROWS

The Treasury had estimated that the corporation tax decrease would mean a loss of $150,000,000 on the same amount of business as was transacted in 1927.

For the fiscal year from last June 30 until March 31 of this year individual income taxes have totaled $763,304,114, an increase of $119,099,923 over the same period of the previous year. Corporation taxes for the same period aggregated $925,861,043, a decrease over the previous year of $45,299,986. The total income taxes for the fiscal year amounted to $1,689,165,158, a gain of $73,799,937 over similar period of the previous year.

Capital stock sales or transfers tax took a sharp upward move in March of this year, totaling $3,320,096 for an increase of $1,542,000 over the same month of 1928. For the first nine months of the fiscal year this tax aggregated $27,073,084, an increase of $11,412,102 over the same period a year ago.

$247,160,000 ON CIGARETS

Miscellaneous taxes for the first nine months of the fiscal year aggregated only $448,013,000, a drop of $13,489,000 from the same period of the previous year.

Cigaret taxes for the first nine months of the fiscal year amounted to $247,160,000, an increase of $23,632,000 over the same period last year. The total tobacco taxes for the period aggregated $315,936,000, an increase of $21,202,000.

In March the number of cigarets manufactured amounted to 8,689,510,000, an increase of 482,000,000 over the same month last year.

Real Estate

The Pittsburgh Real Estate Board has completed arrangements for the welcome of Harry H. Culver, president of the National Association of Real Estate Boards, who will arrive in Pittsburgh by airplane Sunday afternoon. A large delegation of realtors will greet Mr. Culver when his plane lands at Rodgers Field.

Harry Culver.

Mr. Culver will be the guest of honor at a dinner Monday night at 6 o'clock at the William Penn Hotel. He will stress the necessity for unity of action by property owners and realtors looking toward more equitable taxation of real estate.

Real estate boards from Washington, McKeesport, Braddock, Uniontown, New Kensington, McKees Rocks, the North Boroughs and Beaver Falls, will be represented at the meeting. Mr. Culver's visit is a part of a nation-wide tour of real estate boards by airplane.

A brick-and-tile store at 4205-07 Murray avenue, Fifteenth Ward, has been conveyed from Walter J. Sutch to the Sims Drug Company. The lot is 40x120 feet.

A. C. Guarino, builder, has sold to Pearl R. Cohen 23x77 feet with a new home in Guarino road near the entrance to Schenley Park.

W. B. Dawson & Co. sold for F. H. McKnight to Emil Huber, a house at 187 Dickson street, Ben Avon, for $30,000. Mr. Huber gave in part payment a house at 127 Lowry road, Emsworth, for $7,000. The same brokers sold for William C. Weyandt to James Harvey a house at 1447 Davis avenue, North Side, for $12,000; for Gladys Speer to Lawrence Waters, a house at 3517 Diploma street, for $10,000, and for John Rogers to Anthony Sporandeo, a house at 428 Jackson street, North Side, for $10,500.

In Wilkinsburg, the Wilkinsburg Real Estate and Trust Company sold for Charles H. Fowler, of Cleveland, to Walter Radcliffe, a three-family brick apartment at 1309 Singer place, lot 40x130 feet.

Building permit applications included:

Fourth Ward—H. C. Hachmeister, brick building, Boulevard of the Allies, near Craft avenue, $20,000.

Fourteenth Ward—J. Fioretto, brick dwelling and garage, 7029 Penn avenue, $18,500.

Nineteenth Ward—E. M. Shenkel, brick dwelling, 1015 Woodbourne avenue, $5,200.

Twentieth Ward—W. H. Barghammer, brick dwelling, 1027 Uvilla street, $5,300.

College 'Y' Members Plan Religious Meet

MORGANTOWN, W. Va., April 25.—(AP.)—Kirby Page, of New York, will be the principal speaker at a three-day conference of Y. W. C. A. organizations of the colleges and normal schools of the state at Jackson's Mill Friday, Saturday and Sunday. The general theme of the meeting will be "What Religion Means to Me."

Other speakers at the conference will include George K. Smith, of Pittsburgh.

GIRL OUT AFTER CURFEW HELD AS PARENTS PROTEST

CAMDEN, N. J., April 25.—(AP.)—A 15-year-old girl was arrested at the home of her parents here on a fugitive warrant charging her with escaping from the Industrial Home for Girls at Chester, W. Va., to which she was committed for violating the 9 p. m. curfew law of the town. She formerly lived in Chester.

Despite the protests of her parents, who do not wish her punished or returned to her former home, the girl, Ruth Marie Cundiff, was taken to City Hall and held without bail to await extradition from West Virginia.

Ruth had been arrested in Chester about January 1 for being on the streets after 9 p. m. and was sent to the industrial home. Shortly thereafter her family moved here and she learned their address by letter.

During the second week in February Ruth escaped from the home and then walked and "hitch-hiked" 67 miles without stopping before she made her way to her parents' home.

At a hearing an effort will be made to quash the warrant and save the girl from being sent back to complete her sentence.

GIVE yourself the satisfaction of comparing Paulson Suits and Top Coats with the styles, qualities and prices shown elsewhere. It will help you to understand why business here is good. $60 up, and a wealth of new patterns from which to choose.

Paulson Bros. Co.
515 Wood Street

Raleigh Cigarettes

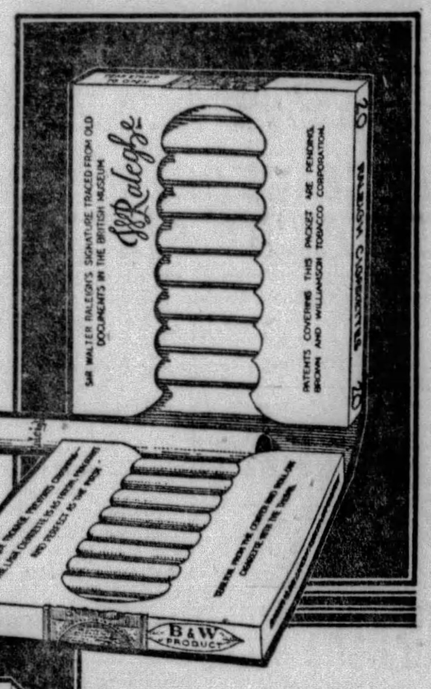

Twenty Cents

EVERY consecutive puff just points you more and more inevitably toward Raleigh as your calm and final choice.

BROWN AND WILLIAMSON TOBACCO CORPORATION
Louisville, Kentucky

Turn
pennies to dollars

45 cents buys enough Devoe Mirrolac Enamel to turn a dingy old dresser into a good-looking 'new' one and saves you 45 dollars! Dries in 4 hours...

AUTHORIZED AGENTS

ROY B. BRIERLY & SON—Beaver Falls, Pa.
BYERS HARDWARE CO—Coraopolis, Pa.
H. C. DeVORE—Monongahela, Pa.
GEORGE A. GERBER—Jeannette, Pa.
JOHNSTON HARDWARE CO—New Kensington, Pa.
LANG BROS.—Sharpsburg, Pa.
LINN BROTHERS—Burgettstown, Pa.
J. C. MOORE SUPPLY CO—Saltsburg, Pa.
GEORGE MOWRY & SON, Inc.—Derry, Pa.
PHOENIX HARDWARE CO.—Washington, Pa.
SISSON & KELLER HDWE. CO.—California, Pa.
J. S. WASHABAUGH—Canonsburg, Pa.
YOUNGWOOD LUMBER & SUPPLY CO.—Youngwood, Pa.
M. BERNARDO—Connellsville, Pa.
BRADDOCK HARDWARE CO.—Braddock, Pa.
H. S. CLARK—Uniontown, Pa.
ELMAN FURNACE & PAINT CO.—McKeesport, Pa.
M. McINDOE—Pitcairn, Pa.
GEORGE J. NEW'S SONS—Blairsville, Pa.
SHEVER BROTHERS—Harmony, Pa.
L. B. WELLER—Ligonier, Pa.
WILMERDING HARDWARE—Wilmerding, Pa.
J. O. YOUNG—Bellevue, Pa.
WESTMORELAND SUPPLY CO—Greensburg, Pa.
GEO. C. ANDERSON & SONS, Inc.—Latrobe, Pa.
MARTIN HEIM SONS CO.—Butler, Pa.
FORBES HARDWARE CO.—5851 Forbes Street, Pittsburgh, Pa.
CURTIN AVENUE HARDWARE—607 Curtin Avenue, Pittsburgh, Pa.
DUNHAM & BAXTER—4223 Murray Avenue, Pittsburgh, Pa.

ask **C. A. Michel & Co.**
A Quality Paint or Brush for Every Purpose
640 Smithfield St. 3 Doors from 7th Ave.
DEVOE

May-Stern's Spring Sales for the Home

Pair of Pillows
A real pair of pillows, priced specially during the Spring Sale. You save in the long run by outfitting all the beds at this price. **$1.25**

SALE! Odd Chairs
Group No. 1 **$15** | Group No. 2 **$25**

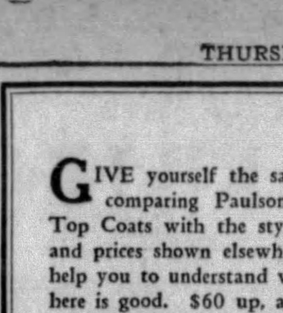

Two groups, specially priced to fit the purse. Odd chairs of the best known makes closed out at a sacrifice price. An opportunity you cannot afford to miss. Groups include Fireside Chairs, Club Chairs, Cogswell and Occasionals, Boudoirs, in fact every kind of chair that is so necessary to every room. The limited amount in these groups necessitates your coming early for your selection.
ON EASY TERMS

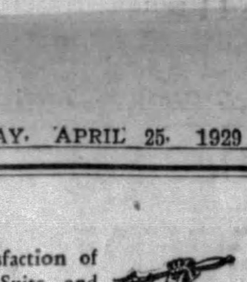

Chifforobe
Just the thing for the man's room. Five roomy drawers, hat compartment, and apparel compartment. Finished in walnut, highly polished. Sturdy and durable. **$18.95**

Mahogany or Walnut Chest
Ample drawer space is a necessity in every home. Take advantage of this sale price. Sturdily built of matched woods and a real bargain. **$9.50**

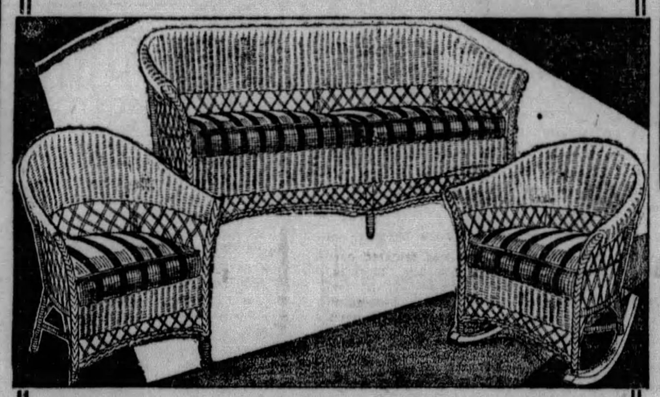

Park Stroller
Famous Lloyd make, which means the finest workmanship is embodied in this stroller. Comfortable seat, padded and well rounded back, assuring the greatest of comfort. **$9.50**

Famous Lloyd Fiber Porch Suite
Brighten up your porch this summer with a suite befitting the makeup of the rest of your home. This one finished in the latest tones and cushions of the auto type are covered with colorful and decorative Cretonnes. Truly a restful suite, both to the body and the eye. You can't go wrong with a Lloyd suite and May-Stern are offering it ridiculously low.
$3 MONTHLY **$39.50**

3-Piece Bed Set
Just the thing you have been looking for to finish the spare bedroom. Bed is of the new Windsor pattern and includes a 50-lb. Cotton Mattress and high grade spring. **$22.50**

Walnut Crib
Famous drop side crib, the most convenient of all nursery pieces. A pinch of the fingers and the side is down, pull up and baby is safe from falling. Finished in beautiful Walnut. **$7.25**

3-Piece Modish Bedroom Suite
Here is a group specially made up for the guest room or the small bedroom. Finest matched woods are employed throughout and the suite includes a full size bed, chest and beautiful Dresser, with swinging mirror.
$4 MONTHLY **$69.50**

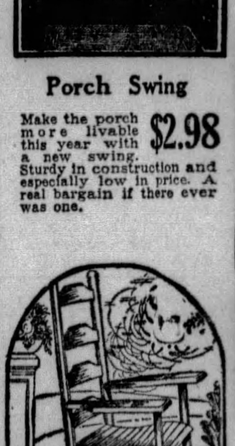

Porch Swing
Make the porch more livable this year with a new swing. Sturdy in construction and especially low in price. A real bargain if there ever was one. **$2.98**

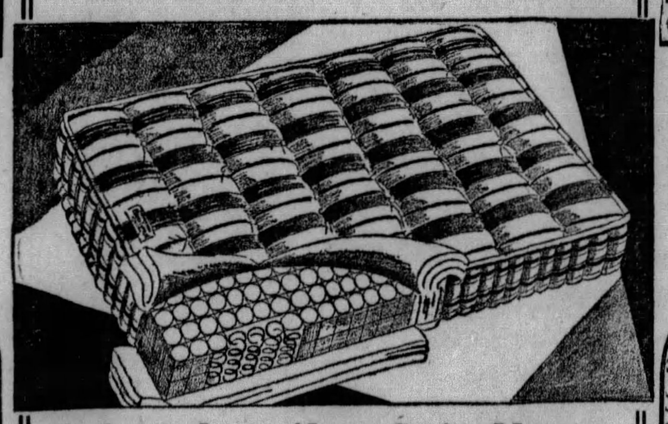

Lawn Mower
Self sharpening blades of steel, built to cut the grass to the heighth desired. Rolls easy and will last a long time. At this price you can easily afford to have a new Mower this spring. **$5.95**

Porch Rocker
Natural or green finish as you prefer, built for comfort and long usage. **$3.98**

'Nachman-Logan' Inner Spring Mattress
Yes, you can still trade in your old mattress or old spring for $5 on this nationally famous make. Makes sleeping a real pleasure.
$3 MONTHLY **$37.50**

Garden Hose
Goodyear "Pathfinder"; 50 ft.; brass nozzle and couplings. **$5.75**

May-Stern & Co.
914-20 Penn Ave.

Odd Sights

The following have been awarded $1 each for the following Odd Sights:

I saw a man fixing a roof with a rope tied to a chimney and then around his neck for support.—Steve Gambetta, Burgettstown, Pa.

I saw a man get on a Knoxville street car, drop his cigaret butt in the fare box and throw a car check out the door.—Laura Hess, 21 St. Thomas street, Pittsburgh.

I saw an automobile going down the street with a sign on the back "Just Married," with two male occupants.—Mrs. Lenisky, R. D. No. 1, Jeannette, Pa.

45 Apply for One Mercer School Job

MERCER, Pa., April 25.—Forty-five applications have been received for a position on the faculty of the local high school, made vacant by the failure of Miss Alice Graham to apply for reappointment.

SPECIAL!
FRIDAY & SATURDAY

MONTHLY BLOOMING
ROSE BUSHES
3 FOR 49c

The following varieties: Commonwealth Pink, Premier Red, Butterfly Yellow and Pink, Gruss An Teplitz Red, K. A. Victoria White, Killarney Pink and Lady Hillington Yellow, Columbia Pink.

All Kinds of
CLIMBING ROSE BUSHES
3 for 49c

★ JUST RECEIVED! A CARLOAD OF
RHODODENDRONS
Special Low Price **98c**

Here's a chance to beautify your landscape. Try and match these plants at our price.

CUT FLOWERS
Tulips .....50c dozen
Carnations .....50c dozen
Sweet Peas.....25c bunch

Kentucky Blue Grass Seed Mixed With Clover
39c lb. 5 lbs. $1.84
All Kinds of Fertilizer
Barberry Hedge, 10 for 89c
Calif. Privet....25 for 89c
(Heavy Grade)

Largest Showing of Blooming Plants, Shrubs, Bulbs and Seeds in the City

Come in and Look Over Our Stock. We Can Save You Real Money.

If It Grows—We Have It.

Tune in on WJAS Friday at 9:30 A. M. and 7:30 P. M. for Special Announcement

GALLAHER, Florist
230-232 Diamond St.
(Old Steiner & Voegtly Bldg.)
Open Evenings

2 ROB STORE, THREATEN MANAGER

Forcing Victor Newcomb, manager of a chain grocery store at 611 Lincoln avenue, into a rear room of the store, two armed men looted the store register of $102 and robbed Newcomb of $15 and a watch last night.

Newcomb had just closed the store when one of the thugs, whom the manager recognized as having made purchases daily during the week, knocked on the door. He was admitted and was followed by his accomplice. While one covered Newcomb with a revolver, his companion scooped up the day's receipts and then robbed the store manager.

The bandit pair fled in a machine which had been parked near the store, with a man at the wheel.

Confronted by an armed thug at Atwood street and McKee place, L. B. Woods, of 309 McKee place, was robbed of $150 last night. The robber fled down Atwood street, Oakland, police said.

THE WEATHER

Local Forecast.

Rain this afternoon, tonight and Friday, cooler Friday; lowest temperature tonight about 50 degrees, with strong southwest winds shifting to northwest.

Hourly Temperatures.

12 midnight	60	9 a. m.	55
1 a. m.	59	10 a. m.	57
2 a. m.	59	11 a. m.	61
3 a. m.	59	12 noon	63
4 a. m.	60	1 p. m.	66
5 a. m.	62	2 p. m.	70
6 a. m.	61	3 p. m.	72
7 a. m.	61		
8 a. m.	58		

Sunrise today .. 5:26 Sunset today ... 7:10

Observations for the 24 hours ended at 8 o'clock this morning:

Time.	Temp.	Hum.	Wind.	Weather.
8 a. m.	57	66	South.	Lt. rain.

Temperature and Precipitation.

	1928	1927	1926	1925	1924	1923	1922	1921
High..	44	52	55	85	67	62	56	84
Low..	33	35	35	66	47	38	39	56
Mean.	38	44	45	76	57	50	48	70
Precip	.00	.00	.02	.06	.01	.00	.03	.00

Bulletin.

Observations taken by the United States Weather Bureau. The morning temperature readings were taken at 8 o'clock. The lowest temperature is for 12 hours ended at 8 o'clock this morning. Precipitation is for 24 hours ended at 8 o'clock this morning.

Station.	Temp. 8 am.	Pre-L. clp.	Station.	Temp. 8 am.	Pre-L. clp.
Atlanta..	60	60 1.30	Memphis.	66	62 1.44
Atl City.	52	50 .00	Miami ..	76	76 .06
Bismarck	30	30 .00	Montgmy	64	60 2.56
Boise ..	40	40 .00	Nashville.	66	62 .20
Boston .	56	52 .00	New Orl.	74	74 .00
Buffalo..	52	46 .14	New York	54	52 .00
Cnooga..	62	58 .90	Norfolk .	60	56 .00
Chicago.	58	50 .40	Oklahoma	50	48 .01
Cincinn..	62	60 .02	Omaha ..	46	46 .20
Cleveld..	56	52 .04	Pkrsburg	58	56 .06
Climbus..	58	56 .10	Parry Sd.	44	42 .14
Denver .	28	28 .16	Pdelphia.	60	54 .00
Des Mes	48	48 .06	PITTSBG	58	58 .00
Detroit .	50	48 .38	Ptld. Ore	48	48 .00
Duluth .	34	34 .00	St Louis.	60	60 .10
Elkins ..	56	52 .02	St Paul..	40	38 .30
Harrisbg	58	52 .00	S L City.	40	40 .18
Helena...	22	22 .00	San Ant.	60	60 .00
Huron ..	36	36 .58	San Fran	48	46 .00
Indapolis	60	58 .12	Seattle ..	42	42 .00
Jsonville	72	68 .00	Spokane..	34	34 .00
Kan City	52	48 .38	Tampa ..	74	72 .00
Little Rk	58	56 .78	Washgtn.	60	60 .00
Los Ang	54	52 .00	Winnipeg	34	28 .00
Louisville	66	64 .00	YstonePk	22	20 .00
Lynchbg.	60	54 .00			

Weather Conditions.

The disturbance that was centered over Western Nebraska yesterday morning, moved almost due eastward. It is now centered over Illinois; lowest barometer, 29.26 inches, at Springfield, and covers practically the entire country from the Atlantic coast to the western plains. It is producing showers and thunderstorms throughout its area. The rains are light over the Ohio Valley states, but heavy over Georgia, Alabama, Mississippi, Missouri, Iowa and Wisconsin.

The high pressure area following the disturbance is comparatively weak. It is centered over Eastern Montana, and a narrow ridge extends southward over Colorado to Central Texas. It is attended by moderately cold weather over the mountains, and will bring somewhat cooler weather over this section following the rain.

River Conditions.

The rivers are falling throughout the district. Stage at Franklin is 6.9 feet; Lock No. 7, 15.5; Pittsburgh, 17.3; Dam No. 2, 9.6; Dam No. 6, 17.7; Dam No. 9, 18.7, and Dam No. 12, 19.3. Rain has already set in over the entire basin, and will likely continue today and tonight. The rivers will likely be rising on Friday.

FRIDAY ONLY at Gimbels

SIXTH AVENUE AT SMITHFIELD STREET, PITTSBURGH PHONE ATLANTIC 4400

Sole Owners and Operators Broadcasting Station WCAE

A one-day sale with scores of exceptional values on every floor of the Gimbel store. Not a clearance Many of the lots are brand new. All are remarkably low priced. All items for Friday only.

Cretonne Boudoir Chairs, Special
$8.95

Regularly $14.50. Only a limited number at this price. Six spring-like cretonne coverings from which to choose. The chair is large and comfortable with decorative skirt.

Gimbels—FURNITURE DEPARTMENT—Ninth Floor

Brown Enamel Metal Beds
$4.95

Specially priced. Two-inch post, cane panels. 4/6, 3/3 sizes. *Ninth Floor.*

Cretonne in 16 Patterns
21c Yd.

Regularly 29c yard. In both the bright and subdued tones. *Sixth Floor.*

Marquisette Curtains

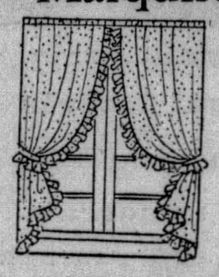

$1.79 Pr.

2½-inch self ruffle. Fine quality of marquisette, 3 patterns on cream ground.

Gimbels—Sixth Floor

Room Lots of Wall Paper for 4 Rooms

Papers for the kitchen, hall and bedroom. Usually $2.20, at **$1.39.**

Room lots for the living room in many patterns. Usually $3.30, at **$2.39.**

Gimbels—WALL PAPER DEPARTMENT—Sixth Floor.

32-Piece Dinner Service

$2.79

Regularly $3.95. Semi-porcelain, ivory body with colorful spray decoration. Service for 6.

China Dept.—Seventh Floor

17-Piece Dinner Sets
$1.79

Regularly $2.25. Porcelain, decoration of two gold lines. Open stock. *Seventh Floor.*

Standard Size Screen Doors
$1.79

Special. 12-mesh black wire, 3-inch stiles, walnut stain. *Seventh Floor.*

Bar Harbor Cushions
98c

Regularly priced $1.25. Crash and cretonne tufted coverings. *Sixth Floor.*

Shades of Silk or Georgette
$1.00

Regularly $1.95. Boudoir shades, pin pleated, lace and ribbon trim. *Seventh Floor.*

Women's New Shoes

Reg. $8 to $12

$5.85

Three of the many attractive models shown. Light or dark kids and patent. Taken from our regular stock because of broken sizes. *Second Floor.*

300 Hats

Regularly $3.95 and $5

$3

New light weight felts for Spring sports wear. Silk and straw combinations for dress. In the new pastel and bright shades, navy and black. All headsizes. *Second Floor.*

Women's Coats

$20

Regularly $25 to $29.50

You can save 20% on a coat. If you need an ensemble coat or a sports coat, you will find value here. Sizes 36 to 44. *Third Floor.*

L'Aiglon Frocks

$1.69

3 for $5.00

Regularly $1.95. The kind of printed cotton frocks women like for all-day wear at home. Ten youthful styles, tailored, or organdie trimmed. Sizes 16 to 46. *Second Floor.*

Girls' Cotton Frocks

$1.39

Regularly $1.95

Printed lawns, dimities, and voiles, for Miss 6-to-10. Striped broadcloths and gaily printed cottons for Miss 8-to-14. *Fourth Floor.*

Women's Dresses

$28

Regularly $35 to $39.50

An unusual opportunity to select a lovely dress of printed crepes, georgette or crepe. Sizes 36 to 46. *Third Floor.*

Silk Brevity Sets

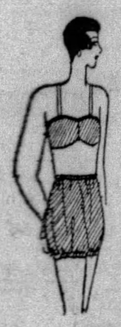

$1.84 Set

Specially Priced

Bloomer-leg brevity and narrow bandeau made of heavy crepe de chine, simply tailored. Favorite pastels. *Second Floor.*

These Fur Scarfs

$19.50

Regularly $25

Wolf scarfs for all Spring costumes. Beige, brown, rose, and platinum wolf. Just a few at this price. *Third Floor.*

Extra Size Slips

$1.74

Regularly $2.50

Silk and rayon combinations, simply tailored. Street shades and navy, gray and black. Sizes 46 to 52. *Second Floor.*

Tots' Voile Frocks

$1.85

Specially Priced

Another selection of these popular frocks! Sheer pastel-colored voiles trimmed with ruffles, flounces, and fine lace. Sizes 2 to 6. *Fourth Floor.*

Semi-Service Silk Hosiery
98c

Sheer enough to be smart. Heavy enough for service. Good colors. Pure silk, lisle hem and sole. *Street Floor.*

Chanel Crystal Necklaces
69c

Beautifully cut stones in crystal or pastel colorings. On silver chain. *Street Floor.*

Mirrored Lid Make-up Boxes
85c

Boudoir colors with most attractive prints on cover. Mirrored lid and convenient partitions. *Street Floor.*

Boys' Sturdy Raincoats
$3.45

Regularly $5.00. Black or dark brown rubberized fabrics, with full belt, patch pockets. Lined throughout. Sizes 6 to 18. *Fourth Floor.*

Silver-Plated Ware, Each
50c

Regularly $1. Cigarette holders, ash trays. Sterling silver deposit glassware. *Street Floor.*

Lovely Rayon Taffeta
69c yd.

Regularly $1.00 yard. A beautiful assortment of changeable rayon taffetas in tones of blue, rose, green, orchid, beige, for home furnishings. *Sixth Floor.*

Printed Silk Crepes
$1.79 yd.

Special Purchase! A marvelous choice of 50 newest prints. 40-inch widths. *Sixth Floor.*

Basketweave Coatings
$2.19 yd.

Regularly $2.50 Yard

All-wool coatings, white and pastel colors, so smart for summer coats. 54-inch width. *Sixth Floor.*

Plain and Printed Silks
$1.29 Yd.

Regularly $1.65 yard. Changeable taffetas. Silk crepes in the new coin spot prints, tans, blues, blacks and white. *Sixth Floor.*

Men's Initialed Handkerchiefs
6 for 50c

Regularly 35c each. Snowy white with colored initials in broken assortment. *Street Floor.*

Men's Hand-Made Neckties
85c

Regularly $1.50. A variety of figures and stripes in many colors. *Street Floor.*

Molded Garden Hose, 25 Ft.
$1.95

Regularly $2.50. Goodyear make. Completely coupled at both ends. ½-inch size. *Seventh Floor.*

Lawn Lime 50-lb. Sack
45c

Regularly 59c. Make your lawn and garden soil healthy. *Seventh Floor.*

Mohawk Bleached Sheeting at 49c yd.

Regularly 60c. Width 81 inches. Excellent quality. *Sixth Floor.*

Combination Storm Door
$8.75

Regularly $11.50. Standard sizes. Heavy galvanized screen, glass panel. *Seventh Floor.*

Crinkled Bedspreads

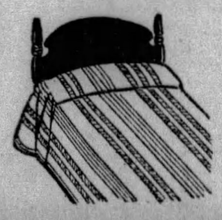

$1.49

Regularly $1.85. Of dimity. Requires no ironing. 80x90 inches. Other sizes.

Gimbels—Sixth Floor

Men's Two-Trouser Suits, Special
$24.50

A very special value for men needing a suit right now. A limited number of dark, medium and medium light shades in worsteds, cashmeres and cheviot fabrics. All new models.

Gimbels—Fifth Floor

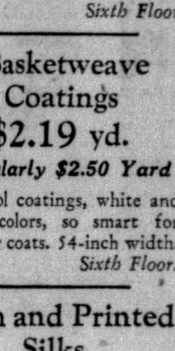

Raincoats for Men at
$3.75

Regularly $5.00. Gray rubber surfaced coats, light weight, nicely tailored. Sizes 34 to 50 chest.

Gimbels—Fifth Floor

MOVING?

Arrange Now for Gas Service

TO MAKE certain you have Natural Gas Service turned on in your new home *on the day* you move in please visit our nearest office as soon as possible and make arrangements. *Please do not delay until the last minute!*

How to Secure Service

It will be necessary to visit our office to sign a service contract—provided you are moving into a home on our lines. If you are now one of our consumers and are moving into another home on our lines, be sure to bring your Security Deposit Receipt,

The Peoples Natural Gas Co.

HOW DRY LAW BREEDS CRIME TOLD BY EX-ENFORCER

RUM RUNNING AND ITS GRAFT NEVER STOPS

Today the Hearst temperance prize contest discussion makes public the second of the astounding articles on prohibition and its enforcement by H. G. Sheldon, a pronounced "dry" of Providence, R. I.

It is probably the most illuminating single document published in the course of the contest on the almost inconceivable conditions which have resulted from efforts to enforce the Eighteenth Amendment through the provisions of the Volstead act.

By H. G. SHELDON,
Former State Director of Prohibition Enforcement for Rhode Island.

After looting the distilleries and warehouses in the earlier days, the rum fraternity looked for new fields to conquer, and some wise one thought of smuggling by means of the now partly defunct rum fleet. When this game was at its height, what a killing was made! At one time along the Atlantic coast, the government had a list of several hundred vessels engaged in unloading rum from rum row.

These vessels, loading up at foreign ports, with a cargo for the high seas, of Scotch whisky, rums, brandies, gins, wines, cordials, champagnes and what nots, anchored off the coast, first just beyond the three-mile international law limit. Motorboats, schooners, sailboats, vessels of all kinds, rode out to the fleet, got their loads, landed them and away for more.

For four years this game went on to the disgust and astonishment of the country. Millions of cases were landed, the meagre forces were powerless to curtail the importations. With no boats and small personnel they just had to let it by. At one time about 180 vessels were known to be off the Atlantic shores from Eastport, Me., to the Virginian capes and along the Florida and Texas coast.

HIJACKER ARRIVES

The orgy of crime through these operations will never be known. For every load seized coming in in violation of the law 100 were never heard about. The hijacker came into existence. He was the bandit who preyed on the rum runner, stealing his wares, trucks, and autos and boats. He could kill if need be to get the precious liquid gold, and the rum runner had no redress because he himself was engaged in unlawful work.

If he reported the thefts, he rendered himself liable. He usually swallowed his medicine, and went after more. Shootings were frequent, losses tremendous, gun battles of daily occurrence.

Then a new crime was introduced. Counterfeit money was made outside the country, and much inside of it, too, for bootleg purposes. The rum dealer bought "the queer" cheap—25 cents on the dollar. Armed with thousands in this worthless currency he went to the fleet, bought his loads by the hundreds, yes, thousands of cases, and paid for it in the bogus currency.

MANY MURDERS

The detailed story of the counterfeit money which was made in Mexico in $50 and $100 denominations and circulated through the underground bootlegger channels of the South and East, was told at length in "Bad Luck Pieces" by Owen P. White in Collier's Weekly for April 6.

Much of the false currency passed to unsuspicious bootleggers and captains of rum ships off the Atlantic coast, was later repassed on the mainland and in the West Indies, with the result that murders and gun play ensued.

It was months before the rum row fleet discovered they had been "gypped." They grinned and learned their lesson. But what a cleanup the imported made! Millions passed hands, fortunes were made and lost. Money was flowing like water.

PROTECTION BOUGHT

Then entered graft, bribery and debauchery. Many of the officials "got theirs." protection, real or assumed, was bought. For stipulated sums varying from $1 to $5 per case, goods were let through. The harvest was repeated. The amount of goods smuggled through without interference can never be determined. Approximate estimates are far too low.

SMUGGLING GOES ON

From across the Canadian border comes the same big flood of trucks, airplanes, speedboats, autos, and freight cars. From inland points bootleggers make their regular trips for their supply. Freight cars are used by the scores and trucks and autos by the hunderds.

Along the Great Lakes at advantageous points, the same situation exists as on the Atlantic Coast. A powerful fleet is kept on watch (?) for violators, and they get some. But if you will go to any of the American terminals you will find any quantity of the best Canadian goods available. The demand of the buyers, the lure of the game, the huge profits, make a setting for a situation which the government cannot meet.

A patrol fleet with so many vessels that they would be in sight of each other night and day would not stem the flood. In storms and flood the liquor would come through.

But the debauchery of government officers is a menace. No amount of careful selection can prevent collusion and corruption. For one night's work an agent can get as much as the government pays him for a year. He does not have to do anything. Just DON'T do, and he gets paid! The volume of cases in court of coast guard employes exemplifies the condition.

They brag about the honor of the coast guard. O. K. to a certain extent. But that pertains to other activities than rum-guarding. For a dollar or two a case the boat commander can be busy a few miles away and the load comes through.

The court records show convictions with in many cases the entire crews participating in the graft.

GAME NEVER STOPS

The advent of the coast patrol HAS reduced the imports to a great extent. But it could cut down three-fourths of what is coming in and the reduction would hardly be noticed in the general market. When one avenue has been cut off, another is opened up. When real goods are scarce and not available, the demand continues just the same and the game goes on. Alcohol is used and cutting plants spring up.

By the use of certain synthetic colorings and flavorings, alcohol can be made into any hard liquor in a few minutes.

Whisky—rye and scotch—rums, brandies, gins and cordials, all can be produced, done up in real packages, boxes and with authentic labels, markings and stamped corks. Except by a chemical analysis, the difference is hardly discernible.

Burlap bags are soaked in sea water to get the smuggled-in effect to indicate it was thrown overboard when chased by the cutters. Boxes bear French, English and Scotch markings. The deception goes on.

Aerated cider, colored and alcoholed, makes passable champagne. "Alky" with grape-juice passes for the best port, sherry, claret, sauterne, or what have you?

NEEDLED BEER

Near-beer is spiked or needled, as they call it, and you get a good imitation or substitute for the real stuff. It's good that way and won't kill you even if a little flat.

But they can make a home-brew better to the taste. It's no job. A mixture of barley, hops, malt, yeast and sugar, boiled and strained, using a few crocks holding 50, 100 gallons or more each, and a small sized bootleg beer plant turns out hundreds of cases a day.

To the average dry fanatics, the merits of prohibition enforcement and its success are marked by the old saloon. With their meager knowledge of the actual facts in the matter, they assume that with the old bars partly out of business, the percentage of perfect enforcement is rated.

SALOONS OF TODAY

This is the greatest fallacy of prohibition. In most of the large cities, a fair part of the old-style saloons have disappeared, but they are still counted by tens of thousands, under the guise of near-beer saloons, of which there is no such thing.

One brewery of any size can supply the demand for the near beer of the whole country.

Marked Plans To Be Rejected In Contest

One of the three clergymen among the seven eminent citizens on the board of judges of the Hearst $25,000 temperance prize contest made this statement yesterday:

"Seven persons have written me telling how their plans in the $25,000 temperance contest may be identified by secret marks, even with names removed or covered, and soliciting my favorable consideration. One person offered me a bribe of $2,000 if I would use my influence to have his plan declared the winner.

"This sort of thing is, of course, highly unethical and reprehensible. Contestants should be warned against attempting such tactics."

The Hearst newspapers, therefore, desire to warn all contestants that any such methods, if detected in connection with any plan, will automatically cause the latter's rejection.

7 Rules for $25,000 Temperance Contest

The purpose of the contest is to obtain a practicable plan, as a substitute for prohibition, which will secure better actual temperance conditions, which will be more easily possible of enforcement by state and Federal authorities, which will offer less encouragement to crime and tend less to debauch the public service, and which will not so outrage and violate the fundamental rights and personal liberties of American citizens.

The rules and conditions of the contest are simple and are as follows:

1—Every person is entitled to enter the contest, but no one person may submit more than one plan.

2—The practicable plan proposed as a substitute for prohibition must be set forth in an article containing not more than 1,000 words.

3—This contest will close April 30, 1929, and no plan which has not been mailed and postmarked on or before that date will be considered.

4—The articles submitted in the contest will be judged by a committee of eminent Americans, the personnel of the committee to be announced at a later dated.

5—The full prize of $25,000 will be awarded to the contestant submitting the best plan as a practical temperance substitute for prohibition.

6—If other plans not awarded the first prize shall still be considered worthy of some compensation by the committee, a second prize of $5,000 and other prizes of $1,000 each may be awarded.

7—Articles submitting a plan to be considered in this contest may be sent to the temperance contest committee, care of the editor of any one of the following Hearst newspapers: Albany Times-Union, Atlanta Georgian, Baltimore News, Boston Evening American, Chicago Herald and Examiner, Detroit Times, Los Angeles Examiner, New York American, Omaha Bee-News, Pittsburgh Sun-Telegraph, Rochester Journal, San Antonio Light, San Francisco Examiner, Syracuse Journal, Seattle Post-Intelligencer, Washington Herald, Wisconsin News (Milwaukee).

Just Six Days More!

Only six days, and with a week-end intervening, before the close of the Hearst $25,000 Temperance Prize Contest, which has stirred the nation as has nothing else since prohibition became the major national problem. No entries can be considered which are not postmarked prior to midnight, Tuesday, April 30.

The nation is now asserting itself on the "ostrichism" of the more rabid prohibitionists, who either do not see, or decline to see, to what a pass the land has been brought by the existing non-enforceable laws.

Your idea may win the capital $25,000 award or a $5,000 or $1,000 prize, in the discretion of the judges. Send in your plan at once.

AMERICANS ON LEVIATHAN EXHAUST BEER, SHY AT 'SKAT'

By BARRY FARIS,
General News Manager, International News Service.
(Copyright, 1929, International News Service.)

ON BOARD THE LEVIATHAN EN ROUTE TO AMERICA, April 25.—The preference of Americans, at least in so far as the Leviathan passengers are representative Americans, for beer over heavy liquors, and even wines, has been amply demonstrated on this voyage, the first westward journey of this vessel since 1923 when beer, wines and liquors have been sold to passengers.

The beer supply on the ship has been exhausted while orders for wines and liquors have been very light.

The first realization of the dent which had been made in the supply of lighter alcoholic beverages came last night when the dining stewards announced that the beer supply had been exhausted, with the ship still more than 36 hours out of New York.

"Maybe that is why there has been so little wine drinking. This crowd is one of beer drinkers," one dining steward remarked.

The smoking room is still getting a light play from passengers, but it was noticed that there was some increase in the number of orders for wine after the beer supply had been consumed.

Ambridge Robbers Get $3,000 Clothing

AMBRIDGE, Pa., April 25.—Thieves entered the Charles B. Nosoff haberdashery here by forcing a rear door and took 100 suits and other apparel valued at $3,000.

'Candy Kid's' Brother Held in Bank Robbery

ST. LOUIS, April 25.—(INS.)—Two men, arrested for speeding, were held for Maryland authorities here today after they confessed, police said, the $14,000 robbery of the Farmers and Mechanics' National Bank at Westminster, Md., on April 5. The men are Rawlings Whittemore, 25, said to be a brother of Richard Reese Whittemore, "Candy Kid," who was a leader of a $1,000,000 crime ring, and Robert P. Minner, 23. The "Candy Kid" was hanged in Baltimore in 1926 for the murder of a penitentiary guard.

FOUND HAULING STILL, FINED

Detected hauling a new still, complete except for the coils, in a truck, police testified, Albert Bell, of 512 River avenue, was fined $100 on a suspicious person charge in North Side Police Court today.

Bell admitted ownership of the still he was transporting and of 24 barrels of mash later found in his home, but Magistrate E. M. Hough ruled there was no conclusive evidence that the liquor laws had been violated.

Capt. Anthony Block arrested Bell yesterday at Foreland street and Moravian way after halting the truck.

Pittsburgh Steel Plans New Plant

MONESSEN, Pa., April 25.—A new industry will make its appearance here when the Pittsburgh Steel Company erects a large by-product plant on the site of the old Gibsonton distillery between this place and Bellevernon. Tracks of the Pittsburgh and Lake Erie Railroad at Gibsonton will soon be relocated to make room for the new plant. Work will be furnished to a large number of workmen in the Monessen, Bellevernon and Charleroi districts.

Hungarian Tribes Found in India By Explorer

BUDAPEST, Hungary, April 25.—(AP.)—Prof. Stephan Gujard, archaeologist and historian, returned yesterday from a 12-month exploratory trip in India and announced that he had discovered two Hungarian tribes in the heart of that country. He said they were named "Madar" and "Madvara."

He also said that he had found the ruins of an ancient palace, together with manuscripts, statues and ceramics which proved that the place belonged to Huns.

These tribes, he said, were descendants of Magyar nomads who left their homeland to conquer Europe with the army of Attila 1,500 years ago.

(Advertisement)

THE ONLY 18-HOLE GOLF COURSE IN CAPE MAY COUNTY

Ten minutes by motor from Wildwood over concrete highways to a course that is sporty and open for play the year round. Come down and give Old Man Par a battle. The first hole will convince you. When your second shot—a nice long brassie—drops on the green—and you rush up to try for a birdie—and find a marvelous, velvety green—you realize why so many tournaments are played here—and why the Wildwood Golf Course is the topic of golfers everywhere.

For booklet and further information write Bureau of Publicity, Chamber of Commerce, Wildwood, N. J.

WILDWOOD
BY THE SEA WILDWOOD CREST NEW JERSEY

Sun-Tele Ads Pay

It's nothing less than marvelous

To produce a cheese product that will spread and slice and melt, all with equal facility, is quite out of the ordinary. But when the product is also as delicious as Velveeta, it is nothing less than marvelous.

Velveeta represents a new idea in cheese making. We extract from the pure whole milk more Vitamins, Lactose (milk sugar), Calcium and other milk minerals in greater quantities than ever was possible by old methods, and these we add in making Velveeta. The result is purely a milk product that looks like cheese, tastes like cheese, but which because of its enhanced food value should be called a super-cheese.

Use Velveeta wherever you would use any cheese. It spreads like butter or will slice when chilled. It melts, dissolves and blends so readily with other foods that for cooking purposes there is no comparison. It is as digestible as milk itself. Include a package of Velveeta with your next grocery order.

For new and original recipes, send to Home Economics Kitchen, 401 Rush Street, Chicago

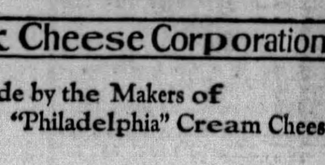

Kraft-Phenix Cheese Corporation

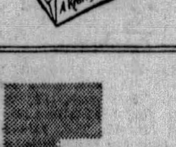

Made by the Makers of "Philadelphia" Cream Cheese

LIPTON'S TEA

A truly refreshing and delicious cup of tea is best made with Lipton's.

Thomas Lipton TEA PLANTER Ceylon

You'll think of sunshine and green meadows

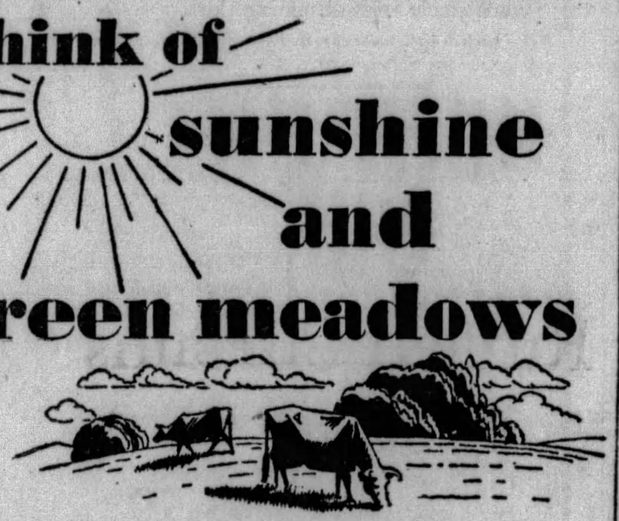

when you taste the sweet, natural flavor in Rieck's pure milk. Telephone Atlantic 7300 and your supply will start tomorrow.

RIECK'S MILK PASTEURIZED

Its purity is safeguarded by the ELECTROPURE Method
A PRODUCT OF NATIONAL DAIRY

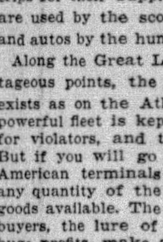

Diet the menace of Hollywood.

Stars wrecked seeking slimness

PHOTOPLAY MAGAZINE recently revealed that many motion-picture stars ruin their health seeking slimness. The motion-picture camera adds from 5 to 20 pounds to the appearance of a star's figure, so that many of these celebrities become victims of dieting.

One famous star died of tuberculosis brought on by weight reduction. Another ruined her career and was made an invalid by starvation. Still another resorted to quick reducing medicines and is today virtually an invalid. Another star is mentioned who collapsed on a set after trying to lose 10 pounds.

One of the alarming dieting extremes indulged in by the stars, according to *Photoplay*, is eating no food at all for breakfast, and seriously limiting nourishing foods for both luncheon and dinner.

No person can be healthy without eating enough nourishing food daily and regularly. The tragic experience of motion-picture stars should be a warning to all women and girls to eat enough.

Modern health authorities insist on a variety of foods, including milk, vegetables, fruits and meats. It is a dieting error to suggest eliminating sugar from the diet, for sweetness is the perfect flavor that makes all of the healthful foods so delicious. Serve applesauce, grapefruit, dried and canned fruits and cereals for breakfast sweetened for enjoyment. Learn the value of sweetening in the cooking of all vegetables for delicious flavors. Sweetening improves the taste and flavor of fruits and cereals. Sugar and flavoring make delicious milk-shakes and egg-nogs.

See that every member of your family eats enough. The best cooks are generous with sugar. The Sugar Institute.

Insist on Getting the Best Cane Sugar Ask for Franklin

Crackle pop snap

Yes, it crackles!

RICE KRISPIES is the new cereal that's so crisp it crackles when you pour on the milk or cream.

Delicious toasted rice. Something different for breakfast. And what a treat for lunch—with fruits or honey added! Kiddies love it. Use Krispies in candies, soups. At grocers. Made by Kellogg in Battle Creek.

it's new! Kellogg's RICE KRISPIES

Kellogg's RICE KRISPIES

(Advertisement)

The NEW family cracker box

Kept crisp from our ovens to your table in the wax-wrapped family caddy. Also sold in packages and by the pound.

No wonder this is the favorite cracker with every member of the family!

See how well baked it is. Look at its surface... covered with browned hills and delicious dimpled valleys!

It goes with so many things ... butter, jam, cheese, soup and salad.

Say *Sunshine* to your grocer!

FROM THE THOUSAND WINDOW BAKERIES of Loose-Wiles Biscuit Co.

Sunshine KRISPY CRACKERS

"Joy of Living"

57

Where is the kiddie that has to be coaxed?

Once there was a little girl who wouldn't eat her breakfast because she just didn't like the *taste* of her cereal. So, one morning, her mother surprised her with something new. Something all crunchy and crisp. Something like tissue-thin, toasted-golden nut-meats. Something *good*... Heinz Rice Flakes! And she ate them all up—and asked for *more*.

And that's the end of *that* story—except to say that the little girl's mother noticed how much rosier the little girl's cheeks became after she had been eating these lovely breakfasts for a while.

Nobody knew why—but the reason is this: Heinz Rice Flakes are made by a special, patented Heinz process which transforms the natural roughage of the rice into a pure *cellulose* that gives the healthful effect of a gentle, *natural* laxative.

HEINZ *Rice* FLAKES

WESTINGHOUSE BOARD ELECTS GAYLORD

The board of directors of the Westinghouse Electric and Manufacturing Company, at an organization meeting held in New York, has named T. P. Gaylord a vice president of the company. He had been acting in that capacity for some time.

T. P. Gaylord.

The board elected the following officers:

A. W. Robertson, chairman of the board; E. M. Herr, president; F. A. Merrick, vice president and general manager; L. A. Osborne, C. A. Terry, H. P. Davis, H. D. Shute, H. T. Herr, Walter Cary, E. D. Kilburn, W. S. Rugg, J. C. Bennett, T. P. Gaylord, vice presidents; W. K. Dunlap and S. L. Nicholson, acting vice presidents; H. F. Baetz, treasurer and assistant secretary; S. H. Anderson and L. W. Lyons, assistant treasurers and assistant secretaries; Warren H. Jones, secretary and acting assistant treasurer; Edwin J. Mulligan, assistant secretary; F. E. Craig, comptroller; Charles C. James, general auditor; W. B. Covil, Jr., G. D. Piper and H. F. MacLane, assistant general auditors.

G. C. Davis, Lawyer And Composer, Dies

MONTCLAIR, N. J., April 25.—(AP.)—George Collins Davis, author of a number of popular musical scores and a well-known lawyer, died yesterday following an operation. An authority on tariff law, he aided the Senate Finance Committee during the framing of the Fordney-McCumber act. He was born in Chicago.

Under the name of Collins Davis he wrote the musical scores for "Broadway Honeymoon" and "Yama Yama Man" among others.

Marion Talley Gets 4 Chicks for Farm

NEW YORK, April 25—(AP.)—An admirer has sent Marion Talley four chicks as a start in farming.

(Advertisement)

"Stains just rub away with Old Witch!"

THREE MINUTES' TIME AND NEW CLEANSER SAVES $80 RUG

Local woman cleans valuable rug thought to be ruined

What a pity! That beautiful rug covered with coffee stain. Too bad, they said, you'll never get it out.

Yet today, the rug is just as good as new. How do you suppose she did it?

Why, she just poured a little "Old Witch" into a basin of hot water. Then with a damp, clean cloth she rubbed the stain away.

It's simply marvelous the way "Old Witch" takes out spots . . . makes things bright as new . . . without the slightest bit of hard work.

What it is—What it does

"Old Witch" is the new ammonia discovery. A super-cleanser in fluid form, 3 times as efficient as ordinary household ammonia. Different from any cleanser you've ever used before.

It saponifies grease. Softens water. Instantly removes all clinging particles of grime. Dirt just seems to lift right off, the minute "Old Witch" gets into action.

You just pour a little into a basin . . . add water and soap . . . when there's any cleaning job to do.

Note particularly the way "Old Witch" saves your hands . . . how it keeps them smooth and soft . . . never rough and coarse-looking.

So be sure to get the genuine "Old Witch" ammoniated cleanser . . . remember "Old Witch" is what you ask for. Tell your grocer nothing else will do. A large-sized bottle costs only 35¢.

Why not 'phone the grocer now while the subject's on your mind?

Old Witch
THE NEW AMMONIA DISCOVERY

EVERY SUNDAY
$1.75 WHEELING and Return
Tickets good going on morning trains from Pittsburgh and returning on all Sunday trains from Wheeling. Also sold at same fare from Carnegie, Oakdale and McDonald.
PENNSYLVANIA RAILROAD

Sale of Etchings
Limited edition of European colored etchings, representing many of the best-known artists. Subjects are varied and in beautiful colors. Framed in various sizes and priced from $7.50 to $24.75. (Fifth Floor)

JOSEPH HORNE CO
THE BEST PLACE TO SHOP AFTER ALL

Rhododendrons
A new shipment, just arrived and ready for immediate planting. Plants range from two to five feet in height and are priced at $1.50 for the small ones up to $2.50 for the large ones.

This Is the Season of Home Refurnishing!

We Do . . .
Curtain Making
Window Shade Making
Awning Making
Slip Cover Making
Paint and Paper Cleaning
Wall Papering
Furniture Repairing
Furniture Painting
Rug Cleaning and Storage

A RENAISSANCE of home refurnishing is sweeping the country. People are suddenly waking up to the fact that they have neglected their homes; that unconsciously, their furnishings have been allowed to deteriorate and become old-fashioned until they no longer truly represent their circumstances.

Home interest, once awakened, is quick to action. Love of and pride in the home are deep rooted in human hearts. There is no investment which pays as large dividends in satisfaction, comfort and happiness as improvements in the home. The benefits are lasting and exert a favorable influence upon the whole household.

In furnishing a house at Horne's, one has the advantage of large stocks, carefully chosen with the experience of many years of serving Pittsburgh's best homes. The guidance of this experience is available to our customers without charge.

The great interesting discovery which the younger generation is making, and taking advantage of, is the fact that Horne's is not high priced, that Horne costs are entirely comparable with those of other stores of lesser reputation, and that quality for quality Horne's is NEVER UNDERSOLD.

Further, that convenient payments may be readily arranged, permitting furniture and similar items to be purchased out of income.

Dining Room Suites

Here are a number of suites of dining room furniture that show that it is entirely possible to have furniture of assured quality and good taste in design, at prices compatible with the modest budget.

Shown above: A suite in an early 18th century English design. It is of walnut and gumwood, with finely figured veneers, and an antique finish. The six chairs are tapestry covered. Ten pieces, china closet, server, buffet, table and six chairs, $365.00.

An attractive suite of ten pieces in walnut and gumwood, $245.00.

English style suite in walnut and gumwood; ten pieces, $295.00.

Early American suite of ten pieces, in walnut and gumwood, $265.00.

William and Mary style suite of ten pieces, in walnut and gumwood, $325.00.

. . . Horne's, Sixth Floor . . .

Dining Room Rugs

$48.50

Seamless deep-piled Axminster rugs, 9x12-ft. size, may be had in a variety of designs and colors particularly suitable for the dining room.

There are the brown, tan and amber tones, and rich blues, used in dining rooms so well; and there are the well-covered designs that are so serviceable. There are fine Oriental designs, Spanish effects, and various others in this group.

These are sturdily woven rugs, thick and soft to walk upon, luxurious in appearance. And the price is decidedly moderate.

. . . Horne's, Sixth Floor . . .

Sheer Ruffled Curtains

Very Specially Priced
$1.25 *Pair*

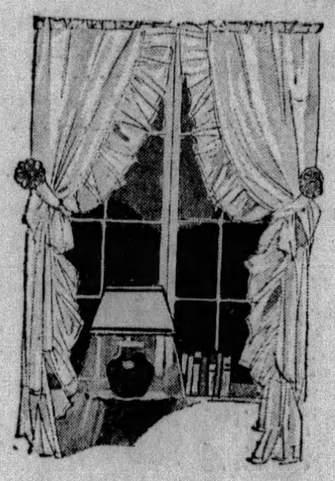

Inexpensive curtains for summer cottages, and for any room in the house, are made of a good quality sheer marquisette, with 4½-inch self ruffles. They come in ecru, with tie-backs to match; 2¼ yards long.

Ruffled curtains of dotted marquisette, with dainty self-ruffles, may be had in either ivory or ecru; 2¼ yards long, $1.95 pair.

Fringed window panels are of marquisette in ecru. They are 33 inches wide, 2¼ yards long. Edged with a very fine silk-thread bullion fringe, $1.25 each.

. . . Horne's, Fourth Floor . . .

23-Piece Tea Sets, $7.95

Attractive and distinctive tea sets of china, with a pretty flower spray pattern and an edge in black, green or orange. There are 23 pieces — service for six.

Luncheon sets of American porcelain in yellow with gay flower bouquet design. There are 35 pieces—service for six, $4.75.

Fostoria glass bowls, candlesticks, ice buckets, compotes, vases, cheese and cracker dishes; in amber and green with attractive design in cutting, 75c to $4.50.

Dinner sets of American porcelain, 100 pieces; with three patterns, $25.00.

Imported stemware in green with a crystal foot, including goblets, sherbets, iced teas, cocktails and parfaits, $4.45 dozen.

Flower bowls of colored glass with gold-encrusted band, $2.50.

. . . Horne's, Fifth Floor . . .

Sale of Lamp Shades

For Floor, Table and Boudoir Lamps

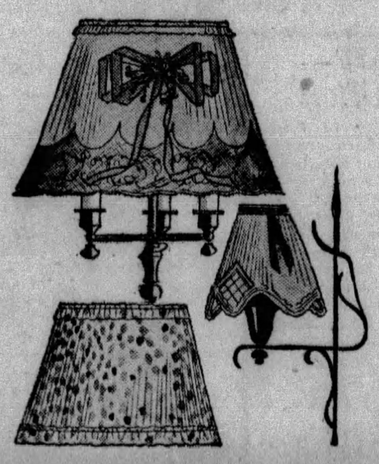

A manufacturer's sample line of lamp shades offers a very wide variety of styles, at prices considerably less than the same shades would be regularly.

The shades are of silk, georgette, pongee and other delicate materials, with attractive trimmings.

Boudoir lamp shades, 7 to 12 inches, $1.05 to $9.60.

Table lamp shades, 14 and 16 inches, $4.50 to $10.80.

Floor lamp shades, 18 inches, $8.40 to $14.40.

Bed lights, $2.40 to $15.00.

. . . Horne's, Fifth Floor . . .

SPRING SALE HOUSEWARES

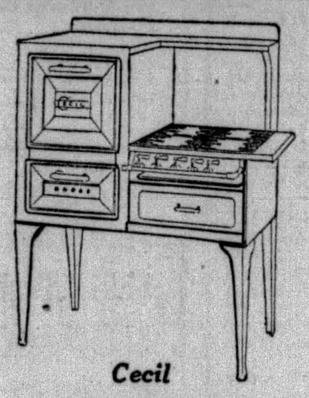

Cecil

Gas Range
$49.75

A gas range that gives remarkable value for the money. Modern and efficient, with four even-heat top burners, enamel lined heat-resisting oven, and a broiler. A range that is attractive in appearance, all white, and easy to clean and keep clean because of its rounded corners. A large cutlery drawer is a convenient feature.

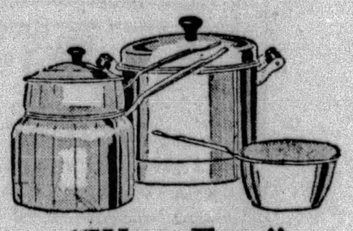

"Wear-Ever" Aluminum

Sink strainers, 75c.
Skillets, French fryers, 2-qt. covered saucepans, or 4-qt. Windsor saucepans, 95c each.
3-qt. Saucepans, $1.20.
2-qt. Double boilers, $1.95.
Set of three saucepans, $1.95.
Vapo Seal cooker, 4 qts., $1.95.
Tea kettles, $2.95.

For the Garden

Horne's Special lawn seed, 5-lb. sack, $1.35.
Garden lime, 50-lb. sack, 55c.
Sheep fertilizer, 50 lbs., $1.35.
Garden hose, 50 ft., $4.75.

Cleaning Outfit
95c

Bucket combination outfit:
Galvanized pail,
Large Ivory Flakes,
Package Chipso,
2 cakes P. & G. soap,
2 cakes Ivory soap, medium size.

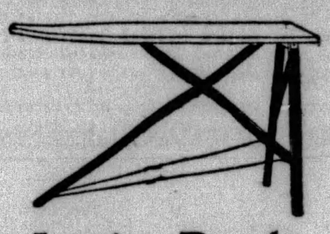

Ironing Board
$2.75

A Rid-Jid folding ironing board. Same painted, $3.75.

Pad and cover for ironing board, 95c.

Miscellaneous

Copper boiler, large size, $4.95.
Clothes line, 100 feet, $1.00.
Rangette, three holes, with oven, $13.95.
Priscilla clothes tree, $6.95.
Lawn clothes dryer, $12.00.
Moth-proof garment bags, of heavy paper, 65c.
Waste paper baskets, 95c.
Ice cream freezers, 2-qt. size, with ice pick, 85c.
Handy Ann garbage cans, 95c.
Garbage cans medium size, $1.25.
Step-on garbage cans, in colors, $1.95.
Card tables, $1.75.
Kitchen stools, white enamel, $1.95
Flour cans, 25 lbs., in white, blue, green or yellow, $2.95.
Cecil toilet paper, 6 rolls, 45c.
Metal window flower box, 20 in., in white or green, 95c.
Fernery, of woven fiber, in green, brown or ivory, $3.95.
Unpainted bench, $2.95.
Unpainted table, drop-leaf style, $5.95.

. . . Horne's, Fifth Floor . . .

Penn Refrigerator
$24.75

Side icer, enamel lined, with air space insulation, 60 lbs. ice capacity. For 50 lbs. ice, $22.75.

Horne's Special refrigerators, porcelain-enamel lined; with pebble cork insulation, 50 lbs. ice, $32.75; 60 lbs., $36.75; 75 lbs., $39.75.

Cecil refrigerators, side icers; corkboard insulation; porcelain-enamel lined, 50 lbs. ice, $42.00; 75 lbs. ice, $48.00; 100 lbs. ice, $54.00.

Steel refrigerators, white enameled, 50 lbs. ice, $41.50; 75 lbs., $45.00; 100 lbs. ice, $50.00.

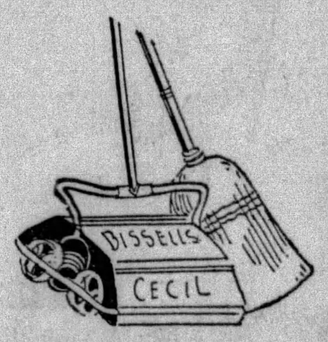

Housecleaning Helps

Ladders, 6 ft., $1.50.
Cecil paint cleaner, 25c can.
Stag wall paper cleaner, 3 cans 25c
Brooms, $1.00.
Cecil carpet sweepers, $3.95.
Old English liquid wax, 95c qt.
Du Kane cleaner, 10 for 85c.
Murphy's oil soap, 5 lbs., $1.35.

OIL MAN FREED IN FATAL ROW AFTER SOCIETY PARTY

NEW YORK, April 25.—(AP.)—A grand jury yesterday exonerated Samuel E. Bell, Baltimore oil promoter, of any blame for the death of Arthur Morgan Smith, wealthy Cleveland business man, he was accused of fatally striking after a fashionable Park avenue party.

After the grand jury's finding, which was said to have been unanimous, the homicide charge on which Bell had been held in $10,000 bail was dismissed and he was freed.

ROW FOLLOWS PARTY

Smith died of a fractured skull suffered, according to information gathered by the police, when Bell resented an intrusion and struck him. Bell had taken Mrs. Robert Brown, of Lexington, Ky., to a party at the Park avenue apartment of Mrs. Robert Schuette, who inherited a Standard Oil fortune from her first husband, Harry S. Harkness. They met Smith there, a stranger to both of them, and left the building with him after the party, at which the guests were offered liquor, it was testified.

Police information was that Smith attempted to enter the taxi Bell had called to escort Mrs. Brown to her hotel and that Bell struck him, knocking him to the sidewalk. After Bell had driven Mrs. Brown away Smith was arrested by a policeman who charged him with drunkenness. The charge was suspended the same day in court and Smith went to his hotel, where he died.

DRIVER STILL HELD

Bell contended he did not strike Smith, but merely pushed him.

The driver of the cab in which Bell escorted Mrs. Brown home fainted while being questioned after Smith's arrest and has been in the Bellevue Hospital since. He was ordered detained yesterday for additional interrogation, the purpose of which was not revealed.

Airplane Wrecked; Army Fliers Unhurt

BERWICK, Pa., April 25.—(AP.)—An Army airplane was badly damaged in an attempt to take off from the local airport yesterday afternoon, but its occupants, Lieuts. L. I. Aller, pilot, and C. D. Fator, were unhurt.

The plane, off its course on a flight from Mitchel Field to Middletown, had landed to replenish its fuel supply. In attempting to take off the wheels struck a mudhole when the ship was under full headway. The plane was tossed against a tree, where the wind wrought further havoc with it.

Sharon Vets Name Post for Physician

SHARON, Pa., April 25.—Honoring the late Maj. Heilman, prominent Sharon physician, who died a year ago, the newly-organized local Spanish-American War Veterans' Camp will be named the Maj. Salem Heilman Encampment. Dr. Heilman was a major in the Fifteenth Regiment, Pennsylvania National Guard. J. Clark Mansfield, of Pittsburgh, is to install the officers at a meeting Sunday. George Murchie, local business man, is commander.

Pennsy Seeks Bus Line to West Virginia

HARRISBURG, April 25.—(AP.)—Application was filed with the Public Service Commission yesterday by the Pennsylvania General Transit Company, the railroad's motor bus subsidiary, to operate buses between Pittsburgh and the West Virginia state line. The route, which would pass through Paris, Pa., would be a part of the proposed interstate line between Pittsburgh and Steubenville, O.

Man Hurt Seriously In 30-Foot Plunge

JOHNSTOWN, Pa., April 25.—Falling 30 feet from a scaffold while working on the widening of the Pennsylvania Railroad subway under the West Penn Branch at Seward, near here, Louis Skiles, 22, of New Florence, was injured seriously. He was brought to Memorial Hospital. He is employed by Ferguson & Edwardson, Pittsburgh contractors.

Farrell Tax Set at 14 Mills

FARRELL, Pa., April 25.—Borough Council, at a continued meeting, approved a tax levy of 14 mills for 1929. This is the same rate in effect last year. A budget, appropriating $389,438 for 1929 expenditures, was adopted.

GETS 2 YEARS IN SEIZURE OF RUM BOAT

SAN FRANCISCO, April 25.—(AP.)—Convicted of perjury in connection with the seizure of the alleged rum runner, Coal Harbor, near the Farallones in 1925, Sigvard Johnson, former boatswain aboard the Coast Guard cutter Cahoka, was sentenced to two years in the Federal penitentiary by United States District Judge A. F. St. Sure yesterday.

Johnson was in command of the Cahoka when she ran down and seized the Coal Harbor and her cargo of imported liquor outside the Golden Gate in 1925. When the defense proved the vessel was outside the 12-mile limit, the trial judge ordered the vessel and liquor returned to its owner.

During the trial Johnson first testified he had received no radio bearings fixing his position. Later he contradicted himself and admitted he had received the bearings, but disregarded them.

WASHINGTON, April 25.—(AP.)—Protesting against the firing on the coal collier Tad Jones, off the New England coast recently by the Coast Guard cutter Seneca, Senator Bingham (R.) of Connecticut, asked in the Senate yesterday for a "little more reasonableness and common sense" in enforcement of the law.

Bingham asked that the Coast Guard be instructed not to fire upon ocean-going vessels and declared that the firing on the Tad Jones seemed to be "entirely without provocation." He said the Seneca fired three shots at the Tad Jones before the captain could read the signal to halt.

"The Coast Guard apparently enjoys firing shots," said Bingham. "The cutter could easily have overtaken the lumbering collier. I have the highest regard for the Coast Guard, but recently it seems to have exceeded its authority and acted contrary to the principles upon which this government has operated."

Inn Bandit Suspects Plead 'No Defense'

MERCER, Pa., April 25.—The feature case of the present term of Criminal Court ended abruptly yesterday when Shirley Singleton, of Sharon, and Sam Nicastro, of Farrell, charged with robbing the College Inn at Greenville the evening of February 3, entered pleas of nolle contendre. Singleton entered a similar plea to a charge of receiving stolen goods.

Stolen Police Dog Returned to Owner

Found guilty of stealing a pedigreed police dog, Michael J. Matto, of 423 Fifth avenue, Homestead, was sentenced to pay the costs of the trial and to return the dog to its owner. The dog was stolen from James Sears, 427 Third avenue, Homestead. On the stand Matto denied having the animal but other witnesses claimed they saw the dog in his possession.

Sharpsville School Bond Issue Approved

SHARPSVILLE, Pa., April 25.—The Pennsylvania Department of Internal Affairs has notified the borough school board of its approval of the $80,000 bond issue for construction of an addition to the high school. Wade Mertz has been awarded the general contract for the building.

Civil War Vet, 89, Dies

BROWNSVILLE, Pa., April 25.—(AP.)—Franklin Doak, 89, of South Brownsville, one of the few remaining veterans of the Civil War in Fayette County, died yesterday. He enlisted at Wheeling in 1861 and served four years as a priviate and corporal.

DETROIT AUTO MAGNATE TO GET ROMNEY PORTRAIT

NEW YORK, April 25.—(AP.)—A copyrighted London dispatch to the New York Sun yesterday said that Howard Young, New York art dealer, had purchased the original Romney portrait of the Duchess-Countess of Sutherland from the Duke of Sutherland in order to keep his word with Lawrence P. Fisher, president of the Cadillac Motor Company, of Detroit.

"I promised to sell Lawrence P. Fisher, of Detroit, a certain portrait by Romney," Young told the Sun, "and I am going to keep my word."

The price Mr. Young paid the Duke was reported as "not below" a quarter of a million dollars.

The picture will be shipped to New York next week.

LONDON, April 25.—(AP.)—The Daily Express said today that the price paid to the Duke of Sutherland for the Romney portrait purchased by Howard Young, of New York, was approximately $350,000.

Presbytery Meeting Set for Week-End

Dr. J. Knox Montgomery, president of Muskingum College, will be the principal speaker at the fortieth annual Allegheny Presbytery young people's convention to be held at the Aspinwall United Presbyterian Church Saturday and Sunday. The Rev. R. W. Gibson, of Mt. Lebanon, and the Rev. Gleen P. Reed, missionary from the Sudan, also will speak. The Saturday session will close with a business meeting in which four presbyterial officers will be elected.

2 HURT IN JAMS AFTER GAME

Two men were injured and a dozen automobiles damaged in accidents in traffic jams in Oakland at the close of the Pirates' game yesterday.

J. E. Miller, 35, cab driver, of 2378 Palm Peach avenue, suffered serious injuries in a collision with a street car at Fifth avenue and Dithridge street. He was taken to the Homeopathic Hospital. Another cab, operated by P. Mayler, of 6433 Marchand street, and a machine driven by J. N. Burnett, of 5922 Alder street, were damaged in the crash.

Believed to have suffered a fracture of the skull, William Sirbaugh, 30, of 114 Miller street, Carrick, was taken to the Homeopathic Hospital after his automobile had collided with another at Baum boulevard and Morewood avenue, police said.

A NEW IDEA OF GOD
discussed by
Harry Emerson Fosdick

THE demand for a new conception of God "has struck many people as shocking," writes Dr. Fosdick. He goes on to show that we need this new conception. No magazine has published anything more thought-provoking than the words in which Dr. Fosdick gives us a new conception of God. They come to you in

MAY
GOOD HOUSEKEEPING
EVERYWOMAN'S MAGAZINE

With others, as stirring in their way, by VERA L. CONNOLLY, FRANCES PARKINSON KEYES, FREDERICK L. COLLINS, HENRY SMITH WILLIAMS, and many more. Don't miss this issue!

OUT TODAY

End PAIN Quick

The most severe pains of rheumatism, headache, neuralgia, toothache, neuritis, etc., quickly vanish when you take one or two Anti-Kamnia Tablets. Also break up colds, grippe; stop insomnia, nervousness, fevers, women's pains. 25 millions used annually. Come in handy metal containers, 25 cents. A-K on every tablet of the genuine.

Ask your druggist for A-K Tablets

Anti-Kamnia
Quick Relief from Pains and Aches

INDIGESTION RELIEVED . . . QUICKLY

CARTER'S LITTLE LIVER PILLS

This Purely Vegetable Pill aids nature as a laxative in its digestive duties. Often one of these little pills taken after meals or at bedtime will do wonders, especially when you have overeaten or are troubled with constipation. Remember they are Dr. Carter's formula, young and old can take them. All Druggists 25c and 75c red pkgs.

CARTER'S LITTLE LIVER PILLS

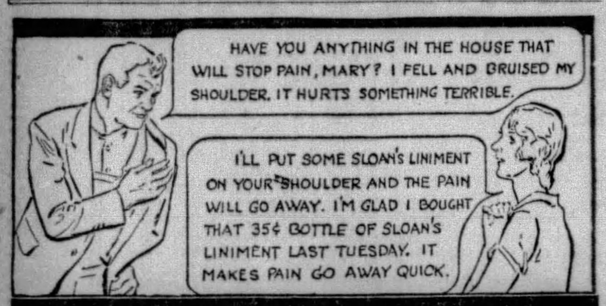

BRUISES? Sloan's Liniment KILLS PAIN

Just What She Wanted

Mrs. A. was giving up housekeeping and was selling her furniture. Mrs. B. needed a few extra pieces to complete her scheme of decoration. A little classified ad in the Sun-Telegraph brought the two together to their mutual satisfaction. If you could use some extra furniture now is the time to buy it.

Read the

SUN-TELEGRAPH *Classified Ads*

MAY'S and Liggett's
Drug Stores All Over Greater Pittsburgh

CUT PRICES
FRIDAY and SATURDAY ONLY!

1.20 Size BROMO SELTZER **68c** *At May's & Liggett's*

1.00 Dethol and Sprayer **69c**
Kotex—Box of 12 ..... **28c**
60c Elcaya Disappearing Cream **41c**
75c Flit—pint **49c**
1.25 Absorbine Jr. **86c**
25c Woodbury's Soap **17c**
89c Aluminum Coffee Percolator **79c**
15c Sayman's Soap, 10c—3 cakes **29c**

35c Tube PALMOLIVE Shaving Cream **22c** *At May's & Liggett's*

Horlick's Malted Milk, 5-Pound Jar **2.77**
50c Packer's Shampoo **36c**
85c Jad Salts **58c**
25c Mennen's Talcum Powder **16c**
60c Joint Ease **39c**
25c Mavis Talcum Powder **18c**
$1.00 Liquid Arvon **69c**
50c Kleenex **34c**
$1.20 Sal Hepatica **79c**
50c Hair Groom **34c**
$1.00 Swamproot **76c**
50c Glazo Nail Polish **33c**

60c Hopper's Youth Cream (Cold or Vanishing) **39c**
$1.00 Listerine **67c**
$1.50 B. Paul's Henna **79c**
$1.25 Moone's Emerald Oil **76c**
60c Glostora **39c**
60c McCoy's Cod Liver Oil Tablets **43c**
50c Jergen's Lotion **35c**
75c Doan's Pills **46c**
10c Lifebuoy Soap, Cake 7c—5 Cakes **30c**
50c Phillips' Milk of Magnesia **33c**
$1.50 Pinaud's Eau de Quinine **1.04**
60c California Syrup of Figs **37c**

$1.00 Size NUJOL PINT BOTTLE **57c** *At May's & Liggett's*

1.15 Dare's Mentha Pepsin **71c**
60c Pompeian Night Cream **39c**
1.25 Enos Fruit Salts **83c**
50c Pebeco Tooth Paste **33c**
50c Dorin's Rouge **33c**
1.35 Pierce's Golden Medical Discovery **86c**
50c Boncilla Cold or Vanishing Cream **34c**
1.50 Kolor-bak **99c**

$1.00 Size WATKINS' MULSIFIED COCOANUT OIL SHAMPOO **64c** *At May's & Liggett's*

BAD LEGS

If your legs are swollen and oft-times ache. If you are bothered with

Swollen or Varicose Veins and Bunches

If your feet are inflamed and sore, then our advice to all sufferers is to use Moone's Emerald Oil.

$1.25 Size **76c** *At May's & Liggett's*

International Laboratories Rochester, N. Y.

MOONE'S EMERALD OIL

For Sour Stomach

For over 50 years doctors have prescribed Genuine Phillips Milk of Magnesia in sour stomach, heartburn, indigestion, gas constipation, sick headaches, nausea. We recommend it.

PHILLIPS Milk of Magnesia

50c Size **33c** *At May's & Liggett's*

CONSTIPATED CHILDREN

Bad breath, coated tongue, feverishness, are signs of sour stomach, constipation. Give a little California Fig Syrup and see how your child improves. It's safe, pleasant. We recommend it.

CALIFORNIA FIG SYRUP

60c Size **37c** *At May's & Liggett's*

WOMEN!
Change That Thin Figure Into a Lovely Rounded One

Nothing like McCOY'S TABLETS to quickly put on the firm flesh you need to fill in hollows and angles. Try them for 30 days at our risk—if you are not satisfied we have authorized May's & Liggett's Drug Stores to return your money.

60c Size **43c** *At May's & Liggett's*

McCOY'S TABLETS
Satisfaction guaranteed or money back.
McCoy's Laboratories, Inc., N. Y.

MAY'S and LIGGETT'S

PLAY SAFE— *Gargle Often*

After long exposure to bad weather, after sudden changes of temperature, after mingling with crowds—gargle with Listerine, the safe antiseptic, when you get home. This pleasant precaution has nipped many a cold and sore throat in the bud, before they became serious.

1.00 Size **67c**

AT MAY'S & LIGGETT'S
LISTERINE
THE SAFE ANTISEPTIC

Gray Hair Gone

Why stay gray when science offers Kolor-Bak, a genuine liquid that brings back natural color — blonde, auburn, or brunette. Can't harm hair or scalp. Money back guarantee.

Reg. Price $1.50 **99c** *At May's & Liggett's*

Kolor-Bak
United Remedies, Inc., Chicago

AMERICA'S GREATEST DRUG STORES

Feel Achy After Every Cold?
Help Your Kidneys After Colds and Grip

Every day find you lame and achy—suffering nagging backache, headache and dizzy spells?

Are kidney excretions too frequent, scanty or burning in passage? These are often signs of sluggish kidneys and shouldn't be neglected.

To promote normal kidney action and assist your kidneys in cleansing your blood of poisonous wastes, use Doan's Pills. Recommended the world over. Ask your neighbor!

Doan's Pills
A Stimulant Diuretic to the Kidneys

75c Size **46c**

AT MAY'S & LIGGETT'S
Foster-Milburn Co., Buffalo

School Official Held In Election Fraud

JOHNSTOWN, Pa., April 25.—George Salem, secretary of the Franklin borough school board, has been held for June criminal court on charges of election law irregularities in connection with his filing of nomination papers in the election of November, 1927. He posted $2,500 bail for court. Perjury is one of the accusations against him.

Face & Feature Experts
FACE LIFTING TAKES 20 YEARS OFF

OUR MIRACLE SKIN PEELING after thirty minutes treatment removes all lines, crow's feet, wrinkles. DEFECTIVE NOSES CORRECTED.

INSTITUTE OF FACIAL REJUVENATION
403-404 Plaza Building
Phone Atlantic 8277

Santal Midy
Used by Millions for Bladder and Kidneys

SANTAL MIDY

This popular remedy has been successfully used for nearly half a century to relieve the suffering and help correct the common causes of sick bladder and kidneys. At the first sign of weak bladder, get the original Santal Midy—it aids normal functioning; starts you on the road to health.

NEW GAY COLOR in Everything—Easy with Tintex

.... *Paris says* lively, lovely color for your wardrobe. Interior Decorators say bright, cheerful color in home-decoration.

.... *And so*... smart women everywhere rely more and more on Tintex. They use it for dresses, sweaters, silk "undies," curtains, drapes, etc., etc. For they know that Tintex... quickly and easily... satisfies every home-tinting and dyeing need.

.... *See the* season's colors... on actual samples of silk... at your dealer's. Ask to see the Tintex Color Card!

—THE TINTEX GROUP—
Products for every Home-tinting and Dyeing Need

Tintex Gray Box—Tints and dyes all materials.

Tintex Blue Box—For lace-trimmed silks—tints the silk, lace remains white.

Tintex Color Remover—Removes old color from any material so it can be dyed a new color.

Whitex—The new bluing for restoring whiteness to all white materials.

at all drug, dept. stores and notion counters... 15¢

Tintex
TINTS AND DYES
PARK & TILFORD
NEW YORK ESTABLISHED 1840 SOLE DISTRIBUTORS
GUARANTEES THAT TINTEX WILL PERFORM

If Ruptured Try This Free

Apply It to Any Rupture, Old or Recent, Large or Small and You Are on the Road That Has Convinced Thousands.

Sent Free to Prove This

Every ruptured man, woman or child should write at once to W. S. Rice, 1058 L Main St., Adams, N. Y., for a free trial of his wonderful stimulating application. Just put it on the rupture and the muscles begin to tighten; they begin to bind together so that the opening closes naturally and the need of a support or truss or appliance is then done away with. Don't neglect to send for this free trial. Even if your rupture doesn't bother you what is the use of wearing supports all your life? Why suffer this nuisance? Why run the risk of gangrene and such dangers from a small and innocent little rupture, the kind that has thrown thousands on the operating table? A host of men and women are daily running such risk just because their ruptures do not hurt nor prevent them from getting around. Write at once for this free trial, as it is certainly a wonderful thing and has aided in the cure of ruptures that were as big as a man's two fists. Try and write at once, using the coupon below.

Free for Rupture
W. S. Rice, Inc.,
1058 L Main St., Adams, N. Y.
You may send me entirely free a Sample Treatment of your stimulating application for Rupture.
Name .....
Address .....
State .....

CITY MAY SHIFT WORK OF FIRE PREVENTION

A committee of Council will be appointed next Monday by President James F. Malone to confer with a group from the Chamber of Commerce with the objective of codifying ordinances so as to place fire prevention activities in the proper city department.

At present, the fire prevention agency is assigned to the Bureau of Building Inspection, and a committee from the Chamber of Commerce, appearing yesterday before Council, asked to have it transferred to the Fire Bureau.

Tentative estimates called for the creation of about 12 more jobs, including a fire prevention expert, in the event the scheme is adopted.

RATES DISCUSSED

Members of Council expressed regret when the committee declared the hope was remote that favorable action on the visitors' recommendations would result in a reduction of fire insurance rates.

Councilmen recalled that the city had responded to other requests from the insurance companies, including the motorizing of the fire bureau, when the reduction of rates was implied, but to date had not materialized.

Chief Richard Smith, of the Fire Bureau, made the long standing rates seem more inexplicable when he said that last year Pittsburgh had 49 per cent fewer fires and a reduction of $1,250,000 in losses.

REPORT ASKED

Malone asked the Chamber of Commerce committee to report any effect the proposed scheme had on insurance rates in New York City, Chicago and Detroit, where, it was said, the fire prevention plan had been established.

The visiting committee included Charles Donley, C. B. Auel and H. E. Newell.

Traders to Choose Directors May 9th

The nominating committee of the Chamber of Commerce has named 24 candidates from whom 12 directors will be chosen at the annual election to be held May 9. Voting machines will be used in the balloting.

Those named were: A. E. Braun, John H. Carroll, Jr., Charles Donley, Thomas A. Dunn, Howard Heinz, F. J. Kress, W. S. Linderman, Dr. S. B. Linhart, Frank W. Main, Raymond M. Marlier, W. L. Monro, J. D. A. Morrow, Alexander Murdoch, Harry W. Neely, J. B. Nessle, Frank R. Phillips, E. M. Power, Jr., Wallace M. Reid, C. K. Robinson, Albert J. Schmidt, John A. Sharp, J. B. Shea, Nathaniel Spear and R. S. Suydam.

Foster Drive Teams Addressed by Tabor

Attorney Edward O. Tabor was the principal speaker at a luncheon meeting of the working organization in the Stephen C. Foster memorial building fund appeal in Kaufmann's auditorium. E. T. Whiter, vice president of the Pennsylvania Railroad and chairman of the memorial executive committee, presided.

Man Hurt in Fall Down Stairs Dies

ROCHESTER, Pa., April 25.—John F. Lesnick, 42, former Ambridge policeman, died in the hospital here from injuries suffered when he fell down steps in the basement of the Arcade pool room, Ambridge.

(Advertisement)

WAS WORTH ITS WEIGHT IN GOLD

Man Declares, After Ten Herbs Ended Stomach, Liver and Bowel Disorders.

The tremendous success of Ten Herbs throughout this section continues unabated. It is astonishing to the public to note the great number of long-standing cases of stomach, liver, kidney and bowel trouble, rheumatism, neuritis and nervousness this famous new medicine has promptly and completely relieved. If you have any such health troubles, get a bottle of Ten Herbs

MR. EDGAR LUSK

today at May's Main Store, Fifth and Liberty, Pittsburgh, where this compound, which consists of ten wonderful herbal ingredients, is being introduced.

"Ten Herbs was worth its weight in gold to me—in fact, I did not think that gold could buy the wonderful relief your medicine gave me," said Mr. Edgar Lusk, farmer, Route 1, Eighty-Four, Pa., (near Pittsburgh). "For a number of years I had been troubled with gastritis. Even the lightest food would cause gas to form in my stomach. I would bloat terribly and be in agony. Gas would work up around my heart, causing it to flutter until I became very weak.

"I was always constipated, and my liver was very sluggish. Dizzy spells and headaches troubled me. I was bilious and my tongue was always coated. There was a bad taste in my mouth in the morning. My nerves were in such a state that the least thing would wake me at night. My blood circulation was poor. I would arise in the morning as tired as when I went to bed. I tried almost everything, but got no relief.

"Now, thanks to Ten Herbs, I have a good appetite, and can eat almost anything without having gas, bloating or heart palpitation. My bowels are regular, and my liver is more active. Biliousness, dizzy spells and headaches are gone, and the coating has left my tongue. My nerves are stronger. I sleep the whole night through and get up in the morning feeling rested. I gladly endorse Ten Herbs to the public."

Ten Herbs is being introduced at May's Main Store, Fifth and Liberty, Pittsburgh, and is sold at all May's Drug Stores.

ROSENBAUM'S

Sixth Liberty and Penn "The Store Ahead" Atlantic 4500

Pointing the Way to Thrift in Wise Spending

The NEW and Better Rosenbaum's . . .

offers the utmost in QUALITY at the lowest possible price. This steadfastly maintained policy is as old as the store itself. It accompanies every piece of merchandise in our vast stocks.

Rosenbaum's has implicit faith in the merchandise it offers. All merchandise is sold with the guarantee of the greatest amount of service, satisfaction and style-rightness. And it is priced fairly—bringing the advantage of quantity buying to each individual customer.

L. A. Behr
PRESIDENT

Friday RUG Specials

Floor Coverings for Every Room

Values in Room Size Rugs

$29.50	$36.75	$46.75
All New and Perfect	*Choice New Designs*	*Values Up to $62.50*
9x12 Axminsters	11.3x12 Sloane's Velvets	9x12 Sanford's Wiltons
9x12 Velvets	11.3x12 Smith's Velvets	9x12 Sanford's Axminsters
8.3x10.6 Axminsters	9x12 Sanford's Axminsters	11.3x12 Sloane's Axminsters
8.3x10.6 Velvets	9x12 Wilton Velvets	11.3x15 Brussels
7.6x9 Axminsters	8.3x10.6 Wilton Velvets	11.3x15 Royal Axminsters
6x9 Axminsters	7.6x9 Sanford's Wiltons	9x15 Royal Axminsters

Highgrade Carpeting
For Halls, Stairs and Rooms

Velvet Finish Carpet, yd. $1.19
Wool Face Velvet Carpet, yd. $1.79
High Pile Axminster Carpet, $1.95
Royal Wilton Velvet Carpet, $2.69
Sanford's Beauvais Carpet, yd. $2.79
Broadloom Carpet, 9, 12 and 15 ft.; plain and figured, $3.25 to $4.25 square yard.

Linoleum and Felt Base
Bright New Patterns

95c Cork Linoleum, sq. yd. 54c
$1.39 Inlaid Linoleum, sq. yd. $1.15
$1.65 Inlaid Linoleum, sq. yd. $1.35
55c 36-inch Rug Surround, yd. 48c
$10.50 9x12 Armstrong Felt Rugs $8.75

27x54-inch Axminster Rugs, each $2.79
9x18 Nosing Stair Treads, each 25c
—ROSENBAUM'S, RUGS, NINTH FLOOR.

FRIDAY SPECIALS

New Fur Collars
Regularly $6.95
$4.95
In shawl and mushroom shapes of Coney and Thibetine.
—FOURTH FLOOR.

Leather Handbags
Regularly $1.95
$1.39
Flat or pouch bags with moire linings, mirror, swinging purse.
STREET FLOOR.

Moire Desk Sets
Regularly $3.95
$2.89
6 pieces in pastel shades... pad, blotter, inkwell, letter-opener, paper holder and calendar.—STREET FLOOR.

Mothex Bags
Regularly 69c
59c
Various sizes. Fight the moth on his own ground—EIGHTH FLOOR.

New Wall Paper
In Room Lots — Enough Wall, Binder and Ceiling for 12x15 Ft. Room
Bedroom and kitchen, regularly $2.40 ..... $1.49
Downstairs rooms, regularly $4.10 ..... $2.35
High grade for all rooms, regularly $7.00 ..... $5.45
—NINTH FLOOR.

Toilet Goods
Ivory brushes, mirrors, etc.; values up to $5.95..... $1.95
DeVilbiss droppers, pastel shades 39c
Moth Bags, hold 3 garments, side opening 39c
—STREET FLOOR.

Costume Flowers
Regularly 50c-75c
39c
Clusters, trailers, tailored and afternoon flowers.—STREET FLOOR.

Silk Coatings
$3.75 and $4.95 Grades
$3.50 Yard
All black, bengaline, satin, novelty crepe, belle faille, corded faille, 40 and 52 inches.
—FOURTH FLOOR.

Odd Pieces of Furniture

Radical Clearance
$19.75
Former Prices $30.00 to $50.00
One-of-a-kind pieces including wardrobes, chests, wood beds, vanity dressers, tables, tea wagons, desks, dressing tables, sewing tables, davenport tables, chairs, rockers. 150 pieces in the lot.
—ROSENBAUM'S, FURNITURE, TENTH FLOOR.

Rose and Green Glassware
With Neat Cut Design

$1.00
A large assortment of pieces including handled plates, cheese and cracker dishes, sugar and cream sets, low candy jars, console bowls and candlesticks.
—ROSENBAUM'S, CHINA, EIGHTH FLOOR.

3-Tuck French Marquisette Panels
$1.00 Each
Tailored of two-ply fabric, and finished with three tucks at bottom and 3-inch rayon fringe. Used single or in pairs. Ecru color.

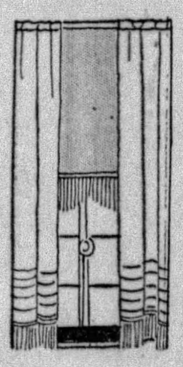

Cedar Chests
$21.50
54 inches long, with sliding tray and dust-proof lid.
—ROSENBAUM'S, NINTH FLOOR.

New Frocks Miss Junior Will Love
$10.00
Sizes 11 to 17
She may be a business girl, a co-ed or a society miss ... here are frocks to suit every type. Flowered chiffons for summer afternoons and "dates"... trim, tailored flat crepes for town... georgettes for any occasion... vivacious, youthful prints.
—SEVENTH FLOOR.

Every Girl Wants an Ensemble
$2.95
Sizes 7 to 14
Big sister and mother wear them; and isn't it fun to wear the coat with other dresses, and the sleeveless dress alone on warm days? Of washable pique or basket-weave, the dress in white with printed trimming to match the coat.
—SEVENTH FLOOR.

Tots' Organdy Dresses
$2.95
Very dainty are these charming little frocks of imported organdy with permanent finish. They'll retain their crisp appearance through repeated tubbings. Pastel colors.
—SEVENTH FLOOR.

NEW! RUN PROOF!
Rayon Undies
By Kayser
Woven with a clever run-guard stitch; Vests are $1.25 and Bloomers and Panties $1.95 each. Soft garments in peach and flesh.
—THIRD FLOOR.

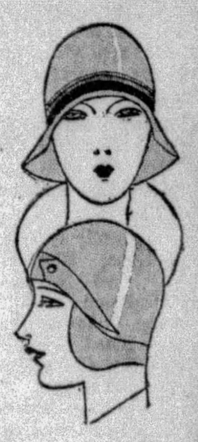

"Kent" Felts
Head Sizes 6⅞ to 7⅝ (22½ to 24¼ inches)
$3.95
These hats are made on a tape measure scale of head sizes, ⅛th of an inch apart, thus insuring perfect fit. The newest shapes and colors.
—FIFTH FLOOR.

BUILDERS HEAR ADDRESSES BY OFFICIALS

A banquet tonight and repore of the nominating committee tomorrow morning are the chief events before the fifteenth annual convention of the Building Officials' Conference of America being held at the William Penn hotel.

Today's sessions were devoted to general discussions following short addresses by prominent building officials. Further addresses will be heard tomorrow morning when a 4-hour fire test motion picture on new system of floor construction will be a feature. The morning session will include naming of officers and meeting of committees.

A trip to the Homestead steel plant of the Carnegie Steel Company in the afternoon and a farewell smoker as guests of the Pittsburgh committee in the evening will close the convention tomorrow.

Hero Medals Given 2 Pennsy Employes

Hero medals have been awarded by Gen. W. W. Atterbury, president of the Pennsylvania Railroad, to two employes in the Pittsburgh district for acts of bravery. They are David G. Murhamer, 32, of Duquesne, and William C. King, 45, of Kittanning, Pa. King snatched a child from in front of moving frieght cars at the risk of his own life. Murhamer saved from asphyxiation a man who had fallen into a tank car filled with benzol fumes. Harold W. Lindsay, 28, and B. J. Galbraith, 27, both of Bellaire, O., also were decorated.

Trial in Election Fraud Postponed

Trial of three election fraud cases has been postponed by District Attorney Samuel H. Gardner until the week of May 20. Postponement is due to the presence in Washington of Congressman Harry Estep, counsel for the defendants. They are the officers of the election boards of the Third, Eleventh and Twelfth districts of the Third Ward, accused of conspiracy to return fraudulent counts in favor of the McGovern-Shields ticket in the general election November 8, 1927.

Hearing Postponed In Bell Tax Award

The Federal court hearing involving the bankrupt estate of John A. Bell has been postponed until James N. Jarvis, trustee of the estate, is ready to proceed with the case. Jarvis is seeking to reverse an order of Referee in Bankruptcy Watson B. Adair awarding $284,991.61 taxes to the government. Creditors argue that the government's claim should not supersede the liens of individuals.

Mercer Appraiser Succeeded by Son

MERCER, Pa., April 25.—Kryl Richards, senior at Allegheny College, has been named Mercer County mercantile appraiser to succeed his father, Daniel Richards, who died last week.

Pasteur
His Work Lives After Him

The story of medicine since Pasteur reads like a romance. A wonderful story of achievement, of work and struggle, disappointment and hope. A constant fight against ignorance, which cloaked diseases. Though no longer living, the influence of his noble lifework, zeal and devotion will never die, but will live on forever.

BLOOD CELL SERUMS

(Copyright, 1909)

were developed after years of exhaustive and painstaking research work. Their therapeutic value has been conclusively proven. The missing protein substance is supplied to the impoverished blood stream and raises the count of white cells. When you realize that most of the cases we treat are chronic cases, you will appreciate the great work our Laboratory is performing.

There are always patients in the reception room for the newcomers to talk with and learn what Blood Cell Serum is doing to help them.

We are successfully treating Anemia, Asthma, Rheumatism, Kidney and Stomach Troubles, High Blood Pressure, Neuritis, Acne, Nervous Disorders, Impure Blood, Skin and Chronic Diseases, Catarrh of the Nose, Throat and Ear.

Reliable Laboratory Examination of Blood or Urinalysis Free.

One serum affords immediate relief. Chronic cases which have long resisted treatment yield quickly. Our physicians make NO CHARGE. Patients pay only for the Serum they take. Everybody pays the same price for the same serum.

PITTSBURGH RESEARCH LABORATORY

Fourth Floor, Keenan Building, Liberty & 7th St., Pittsburgh, Pa.
Phone Atlantic 3734.

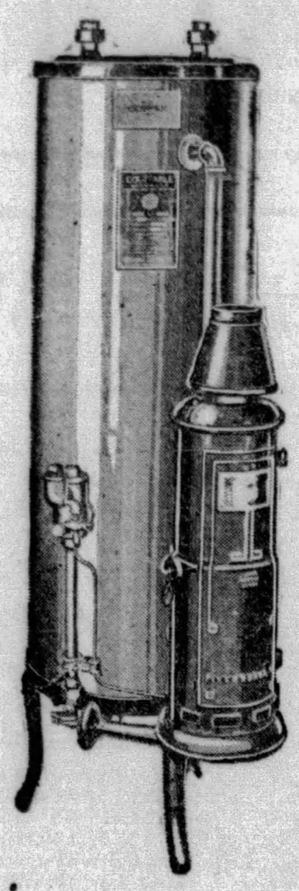

$10.00 Trade-In Offer Ends Soon...

Only a few days remain in which to take advantage of the liberal trade-in offer of $10.00 for your old water heater to apply on the purchase of a new Equitable Automatic or the Kompak.

Arrange for a trade-in today and enjoy the convenience of real automatic hot water service, no trips to the cellar—no rusty or dirty water—no waiting—always plenty of clean hot water for the whole family.

EQUITABLE AUTOMATIC
and
KOMPAK WATER HEATERS

$5.00 Down Payment—Balance Monthly

Call Grant 7600—Line 201
for Water Heater Specialist

Majestic
ELECTRIC RADIO

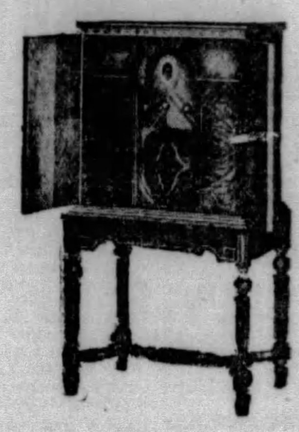

ready for Immediate Delivery

A limited number of new Majestic Highboy models are now ready for immediate delivery. The finest of all Majestics, in beautiful two-toned walnut cabinet and equipped with the new improved Dynamic Speaker, offers the very latest in modern radio.

Low Down Payments
Easy Terms

Gas and Electric Shops—Eleven Stores.

The Laundress that Works Without Wages...

Coffield

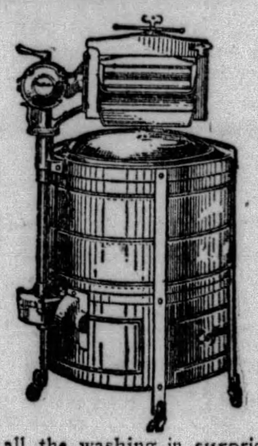

Coffield does all the washing in surprisingly short order... washes and wrings... without tangling or tearing... and all at no more expense than the slight cost of electricity.

$1.79 Per Week Buys This New Model L-29 Coffield

Gas and Electric Shops—Eleven Stores

Any Old Stove Will Do...

Any old stove—or range will save you $10.00 on the purchase price of any of the new model Tappan ranges that you select.

TAPPAN
GAS RANGES

Tappan ranges provide easier cooking—real carefree meal preparation, through the automatic oven heat control. And the beautiful enameling inside and out gives a lustrous finish that is twice as easy to keep clean.

Order Your Gas Range Before Moving—
We'll Deliver It to Your New Home

$5.00 Monthly Payments
Delivery and Connection Free

Gas and Electric Shops—Eleven Stores.

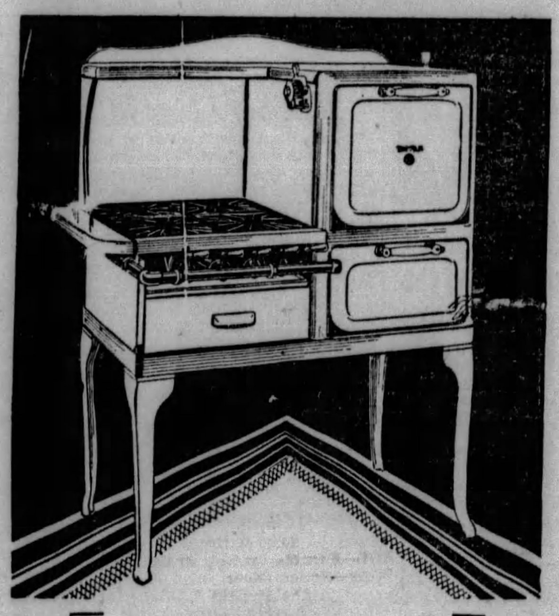

The special allowance also applies on the Tappan Insulated Range... the range that keeps the heat in the oven and out of the kitchen... cooler cooking during summer days.

For the Youngsters ... Too

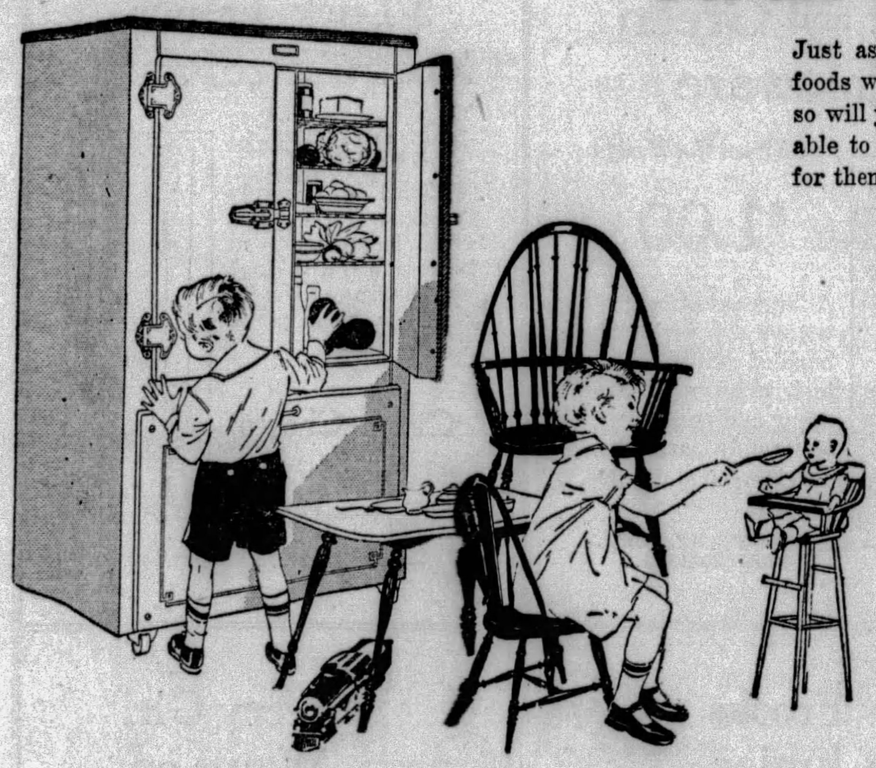

Just as the electric refrigerator filled with fresh foods will most certainly tempt the grown-ups... so will younger members of the family be quite unable to resist those most delicious goodies in store for them behind its white porcelain doors.

Automatic Electric Refrigeration safeguards the family's food supply summer and winter with temperature scientifically correct.

See the new models

FRIGIDAIRE...
and KELVINATOR

The Budget Buying Plan provides Down Payments as Low as...

$25.00

Gas and Electric Shops—Eleven Stores.

New Model
Eureka Special
at
$39.50
Cash

The Eureka Special is regular full size, enamel steel handle, attractive gray bag, and is delivered to you fully guaranteed for one year.

$2 Down and Balance Monthly
Gas and Electric Shops—Eleven Stores.

Liberty Automatic
ELECTRIC IRON

The iron that is regulated by simply turning the dial beneath the handle to the proper marking... Silk, Wool, Cotton or Linen.

$1.00 Down
Balance Monthly

Gas and Electric Shops—Eleven Stores.

GAS and ELECTRIC SHOPS

435 SIXTH AVE.....613 LIBERTY AVE. EAST LIBERTY, 6119 PENN AVE.

And Eight Other.... PIONEERS IN PUBLIC SERVICE ....Convenient Locations

CALL ATLANTIC 4865 FOR SPECIAL HOME SHOPPING SERVICE

HOOVER AND MELLON TO BE HEARD ON RADIO

By DARRELL V. MARTIN, Radio Editor

TWO Pittsburgh stations, WCAE and WJAS, will relay an address by President Herbert Hoover from Washington tonight at 9 o'clock. The Chief Executive will explain architectural plans for beautifying the nation's capital. Secretary of the Treasury Andrew W. Mellon also will speak.

Brian McDonald, late of Earl Carroll's "Vanities" and now playing at the Penn Theater, will greet listeners once again over the radio at 11 tonight. Brian will take his old post before the WJAS microphone where, two years ago, he established a wide popularity as an announcer and entertainer. Alex J. Morrison, trick golf player, and Olive Faye, "blues singer," will be heard on the same program.

PITTSBURGH STATIONS

Meters		Kilocycles
217.3	KQV	1380
232.4	WJAS	1290
245.8	WCAE	1220
305.9	KDKA	980

(EASTERN STANDARD TIME)

5:55 P. M.
KDKA—Baseball scores.
5:58 P. M.
WCAE—Minute Men.
5:59 P. M.
WCAE—Correct time.
KDKA—Correct time.
6:00 P. M.
KQV—Harrison's Orchestra.
WCAE—Sport review.
KDKA—Grennan Safety Club.

UNCLE BOB, OF KYW.
Smile and Keep Smiling.
Do Night.
When I First Met Mary.
Rag Doll.
Everywhere You Go.
Buy Your Mother.
When You're Thinking of Me.
Kiddies' Kabaret.
Grennan Cake Walk.

6:10 P. M.
WCAE—Waldorf-Astoria concert.
6:15 P. M.
WJAS—Going to Press.
6:30 P. M.
WJAS—Teddy Joyce.
WCAE—Tracy-Brown music.
KDKA—Melodious Moments.
6:40 P. M.
KDKA—University studio.
"Action Today," by George R. Hamm.
6:48 P. M.
KQV—Amos 'n' Andy.
6:55 P. M.
KDKA—Baseball scores.
7:00 P. M.
KQV—Correct time; weather.
WJAS—Minute Men.
WCAE—Gertrude Mohr, pianist.

FRENCH COMPOSERS.
Etude en Forme de Valse .... Saint-Saens
Au Matin .... Godard
Cache-Cache (Hide and Seek) .... Pierne
La Veillee de l'Ange Gardien (The Guardian Angel) .... Pierne
Habanera .... Chabrier
Apres un Reve (After a Dream) .. Faure
Air de Lune (Moonlight) .... Faure

KDKA—Correct time.
7:01 P. M.
KQV—Baseball scores.
WJAS—"Opportunity."
KDKA—After-Dinner Players.

CLEOPATRA ENTERTAINS.
"Cleopatra Entertains," the first of a series of historical episodes, will disclose the captivating Queen of Egypt making her memorable entrance into Tarsus to invite the astonished Marc Antony to a dinner given a few hours later and astounding the entire world by its costliness. How she was able, by her wit and daring, to turn the wrath of the Roman ruler into admiration and later into love that was to become his ruin, constitutes a fascinating theme for the episode. Music will be supplied by Victor Saudek and members of his Little Symphony orchestra.

7:05 P. M.
KQV—Paris Orchestra.
7:15 P. M.
WJAS—Bill Robson.
"Yesterday and Today."
7:30 P. M.
KQV—Theodore L. Moritz.
"Interesting Statesmen—Chief Justice John Marshall."
WJAS—Weather report.
WCAE—Correct time.
KDKA—Yeast Foamers.

CHAUNCEY PARSONS.
The Song I Love.
Orchestra.
Go Down, Moses.
Quartet.
Selection from "The Fortune Teller" .... Herbert
Orchestra.
Just a-Wearyin' for You .... Bond
Tenor solo, Chauncey R. Parsons.
When the World is at Rest.
Instrumental Quartet.
Toy Town.
Xylophone and Orchestra.
It's Is, O Lord.
Quartet.
Old Fashioned Garden.
Tenor solo, Chauncey R. Parsons.
Oh, Gee, Oh, Joy, from "Rosalie."
Orchestra.

7:31 P. M.
WJAS—Draper Alabamans.
WCAE—Book Review.
7:40 P. M.
WCAE—Uncle Gimbee.
7:59 P. M.
WJAS—Correct time.
8:00 P. M.
KQV—Frolic Entertainers.
WJAS—Arabesque.

STORY OF SEA.
This play centers around a white-haired lady who constantly gazes at the sea from a high rocky promontory. The story opens in a small fishing village with an old fisherman, who is mending his nets and talking to a stranger. The woman is seen standing as usual looking far out to sea, and so the old fisherman tells his story of how the woman, when a girl, was rescued at sea with a baby in her arms. Later the baby died.

WCAE—The Gossipers.
Comic sketch of metropolitan life.
KDKA—Lehn-Fink Serenade.

LEWIS JAMES, TENOR.
A novel analogy between the current modes in architecture and machine design and the latest styles in women's clothes will be drawn by Thomas Benrimo, New York artist.
Honey.
Orchestra.
Serenade .... Schubert
Tenor solo, Lewis James.
Two American Sketches .... Griselle
Nocturne.
March.
Orchestra.
Medley—
Sally.
Rosie.
Mary.
Tenor solo, Lewis James.
Selections from "Floretta"—
Floretta.
Carissima.
Dream Boat.
Orchestra.
Roses for Remembrance.
Tenor solo, Lewis James.
Some Sweet Day.
Orchestra.

8:30 P. M.
WJAS—Musical Vignette.

SCENES OF SUNNY FRANCE.
Overture to "Mignon" .... Thomas
Prelude, Cortege and Air de Dance from "L'Enfant Prodigue" .... Debussy
Pizzicato, from "Sylvia" .... Delibes
Fete Boheme, from "Scenes Pittoresque" .... Massenet
Air de Ballet .... Chaminade
Le Cygne (The Swan) .... Saint Saens
Farandole, from L'Arlesienne Suite No. 2 .... Bizet
Extra: Pastorale, from "L'Arlesienne .... Bizet

WCAE—Hoover Sentinels.

AGER AND YELLEN CYCLE.
Some Sweet Day.
Orchestra.
Venetian Serenade .... Drigo
Soprano solo, Jessica Dragonette.
Dream Boat.
Orchestra.
Deep Night.
Sentineuls.
Ager and Yellen Cycle:
That's Where the Sunny South Begins.
Orchestra.
Crazy Words, Crazy Tune.
Quartet.
Ain't She Sweet?
Quartet and Orchestra.
I Wonder What's Become of Sally?
Duet.
Forever.
Soprano solo, Jessica Dragonette.
Wait Till the Sun Shines, Nellie.
Quartet.
That's Her Now.
Orchestra.
Pagliaccique.
Orchestra.
The World Is Waiting for the Sunrise.
Jessica Dragonette and Sentinels.

KDKA—Mennen Men.
Ben Bernie and his orchestra.
9:00 P. M.
WJAS and WCAE—President Hoover.

"FUTURE WASHINGTON."
President Herbert Hoover, Secretary of the Treasury Andrew Mellon and other distinguished statesmen will tell the progress of the government's plans for the development of park systems and erection of new government buildings in Washington. Speakers include Senator Reed Smoot, of Utah; Representative Richard N. Elliott, who is taking an important part in designing the future architecture of the nation's capital.

KDKA—Veedol Program.

"SPRING IS HERE"
Oriental Serenade .... Herbert
Furiant .... Smetana
Orchestra.
Mississippi Mud
Trio.
Cupid Dolls
Piano Duet, Muriel Pollack and V. Lawnhurst.
Gypsy (fantasy)
Orchestra.
Selections from "Spring Is Here"
Yours Sincerely
Song in My Heart
Why Can't I?
Ensemble.
Painted Marionettes
Piano Duet, Muriel Pollack and V. Lawnhurst.
Caressing You
Orchestra, Trio and Piano Duo.

9:15 P. M.
KQV—Tubby Flint's Crusaders.
Russell Maloney, tenor.
9:30 P. M.
KDKA—Concert Orchestra.
35-piece orchestra directed by Cesare Sodero.
10:00 P. M.
KQV—Remote control studio.
WJAS—Sonora Hour.

"TANGO-FATE"
Dance of the Paper Dolls
Dance Orchestra.
Ida, Sweet as Apple Cider
Male Trio.
Where Is the Song of Songs for Me?
Oliver Smith.
Birth of the Blues
Salon Orchestra.
If You Don't Love Me
Male Trio.
Tango-Fate
Dance Orchestra.
Once in a Lifetime
Oliver Smith.
I'm Crazy Over You
Dance Orchestra.

WCAE—Halsey-Stuart.

"WEDDING OF THE PAINTED DOLL"
Scarf Dance from Ballet Symphonique "Callirhoe"
Selection from "Blossom Time"
Adapted from melodies of Franz Schubert and H. Berti.
Tambourine Chinois
Xylophone Solo.
Rendezvous
After Sunset
The Wedding of the Painted Doll
From Broadway Melody
Extra—My Tonia
Theme song of "In Old Arizona"

KDKA—Correct time.
10:01 P. M.
KDKA—Maytag program.

"HEADQUARTERS"
The chief concern at the moment of Capt. Sullivan and Sergt. Gasman at police headquarters is to find the murderer of Friar, the dope peddler. The theory is that Roland Harris, dope fiend whose clothes were found on the dead man, murdered Friar in order to obtain dope. Harris and other suspects are brought into the police station and carefully questioned. The mystery is unraveled in an interesting manner.

10:30 P. M.
KQV—Hochendoner Trio.
WJAS—Fashion review.
WCAE—Concert Bureau.

CAROLINE ANDREWS.
Marche Militaire No. 2 .... Schubert
Orchestra.
Flower Song, from "Carmen" .... Bizet
Nicholas Vasillieff with Orchestra.
My Lovely Celia .... Munro
Caroline Andrews with Piano.
a. Calm of the Night ...... Kachevaroff
b. Mattinata .... Leoncavallo
Nicholas Vasillieff with Orchestra.
The Beautiful Blue Danube ...... Strauss
Caroline Andrews with Orchestra.
Parigi, O Cara (Lar Traviata) .... Verdi
Caroline Andrews and Nicholas Vasillieff with Orchestra.

KDKA—Weather; ball scores.
10:35 P. M.
KDKA—William Penn Orchestra.
10:45 P. M.
WJAS—Musical Foursome.
Funiculi Funicula.
Wabash Blues.
My Lucky Star.
Mississippi Mud.
A Garden in the Rain.
11:00 P. M.
KQV—Time; baseball scores.
WJAS—Loew's Penn stars.
Brian McDonald, tenor, who was manager of WJAS for three years before going on the stage; Alex J. Morrison, America's trick-shot golf champion, and Miss Olive Faye, blues singer.
WCAE—Correct time.
KDKA—Slumber music.

RUSSIAN CLASSICS.
Entrance of the Sirdar, from "Caucasian Sketches ... Ippolitow-Iwanow
Overture to "Czar und Zimmermann.. .... Lortzing
In the Village .... Tschaikowsky
Intermezzo from "Naila" .... Delibes
Selection from "The Barber of Seville" .... Rossini
Serenade .... Widor
Magic Song .... Meyer-Helmund
Melodie .... Tschaikowsky

11:01 P. M.
KQV—Songsters; Teddy Joyce.
WCAE—Tracy-Brown music.
12:00 Midnight
KQV—"Whoopee Night."
WJAS—Weather; correct time.

EARLY FRIDAY
6:45 TO 8:00 A. M.
WCAE—Exercises.
7:30 A. M.
WJAS—Early Risers.
8:00 A. M.
WCAE—Musical Smiles.
8:15 A. M.
WCAE—Morning devotion.
8:30 A. M.
WJAS—Feature.
WCAE—Cheerio.
KDKA—Musical Headlines.
8:45 A. M.
KDKA—Vocal soloist.
8:50 A. M.
WCAE—Parnassus Trio.
9:00 A. M.
KDKA—Style service.
9:15 A. M.
KDKA—Home forum.
9:30 A. M.
WJAS—Time; "Shopping."
9:45 A. M.
KDKA—Weather; markets.
9:50 A. M.
KDKA—Correct time.
10:00 A. M.
WJAS—Ida Bailey Allen: "Saving Money, Work and Fuel."
WCAE—National Home hour.
KDKA—Orthophonic releases.
10:30 A. M.
WJAS—Columbia recordings.
KDKA—Theatrical calendar.
10:35 A. M.
KDKA—"New Books." ..
10:45 A. M.
WCAE—Ma's Favorites.
10:55 A. M.
KQV—Daily schedule.
KDKA—Stock exchange.
10:59 A. M.
KDKA—Correct time.
11:00 A. M.
KQV—Blues Chaser.
WJAS—Musical program.
KDKA—Educational hour: "Fun in Music" and "The Symphony."
11:15 A. M.
WJAS—Aunt Sammy's chat.
WCAE—Household institute.
11:30 A. M.
KQV—Program.
WJAS—Musical program.
WCAE—Columbia recordings.
11:45 A. M.
WJAS—Farm flashes.
12:00 M.
KQV—Luncheon concert.
WJAS—Home bazar.
KDKA—Weather; markets.
12:15 P. M.
WJAS—St. Patrick's Church.
12:20 P. M.
WCAE—News bulletin.
KDKA—Farm forum.
12:30 P. M.
KQV—Teddy Joyce.
WCAE—Ethel Davis, pianist.
KDKA—Stock exchange.
12:35 P. M.
KDKA—Sunday school lesson.
1:00 P. M.
WJAS—Reading.
WCAE—Weather; "Safety."
KDKA—Farm and Home hour.
1:15 P. M.
WJAS—Barclay Orchestra.
2:00 P. M.
WJAS—Patterns in Print.
3:00 P. M.
WJAS—Recital by Minard Lozier, tenor, and Ruth MacGowan Craig, pianist.
KQV—Weather; music.
3:30 P. M.
KQV—Beauty talk.
WCAE—Marie Moss, pianist.
3:55 P. M.
KDKA—Baseball scores.

10 Best Bets

By Radio Rex

7:01 P. M.
KDKA (305)—After Dinner Players: "Cleopatra."
7:30 P. M.
KDKA (305)—Foamers: Chauncey Parsons, tenor.
8:00 P. M.
WJAS (232)—Arabesque: Story of Sea.
8:30 P. M.
KDKA (305)—Mennen Men: Ben Bernie's Orchestra.
9:00 P. M.
WJAS (232) and WCAE (245)—President Hoover and Andrew W. Mellon.
9:30 P. M.
KDKA (305)—Veedol: "Spring is Here."
10:00 P. M.
WCAE (245)—Halsey - Stuart Orchestra.
10:30 P. M.
WCAE (245)—Concert Bureau; Caroline Andrews.
11:00 P. M.
WJAS (232)—Loew's Penn Stars: Brian McDonald, Olive Faye, Alex J. Morrison.
11:30 P. M.
WEAF (454)—George Olsen's Hour.

OUTSIDE PITTSBURGH

6:00 P. M.
WLW—Grennan (KDKA).
WTAM (1070-280) Cleveland—Concert.
6:30 P. M.
WLW (700-428) Cincinnati—Diners.
7:00 P. M.
WBAL (1060-283) Baltimore—Wind ensemble.
NBC SYSTEM—Hymn Sing to WEAF WRC KOA.
WLW (700-428) Cincinnati—"Sidelights on Taxation."
WSM (650-461) Nashville—Studio orches.
7:15 P. M.
WLW (700-428) Cincinnati—Willsey's orch.
7:30 P. M.
WGN (720-416) Chicago—Nighthawks.
WLW (700-428) Cincinnati—Singing School.
8:00 P. M.
NBC SYSTEM—The Gossipers to WEAF.
WLW—Serenade (KDKA).
WLS (870-345) Chicago—Scrap Book.
WOR (710-422) Newark—Merrymakers.
WSB (740-405) Atlanta—Courtesy.
WSM (650-461) Nashville—Craig's orches.
8:30 P. M.
9:00 P. M.
WJR (750-400) Detroit—Radiolette.
WLW (700-428) Cincinnati—Picturette.
WMAQ (670-447) Chicago—Music.
WLS 870-345) Chicago—All-state hour.
9:15 P. M.
WPG (1100-272) Atlantic City—Music.
9:30 P. M.
KWKH (850-352) Shreveport—Studio.
WLW—Maxwell concert (KDKA).
WMAQ (670-447) Chicago—Minstrel show.
10:00 P. M.
WBAL (1060-283) Baltimore—Masquerade.
NBC SYSTEM—Voice of the Evening to WJZ KWK WREN.
WJR (750-400) Detroit—Singing School.
WLW (700-428) Cincinnati—Music.
WLS (870-345) Chicago—Choral orchestra.
WMAQ (670-447) Chicago—Music.
WSM (650-461) Nashville—Belle Camp.
10:15 P. M.
WPG (1100-272) Atlantic City—Music.
10:30 P. M.
WLW (700-428) Cincinnati—Diamond Oilers
NBC SYSTEM—Iso-Vis orchestra to WGN WTMJ WDAF WOW KSTP.
WJR (750-400) Detroit—Jone's orchestra.
WLS (870-345) Chicago—Choral music.
WMAQ (670-447) Chicago—Music.
WTAM (1070-280) Cleveland — Dance (2 hours).
11:00 P. M.
WGN (720-416) Chicago—Dance orchestra.
WLW (700-428) Cincinnati—Heerman trio.
WLS (870-345) Chicago—Popular program.
WPG (1100-272) Atlantic City—Dance.
WSM (650-461) Nashville—Orchestra.
11:15 P. M.
WGN (720-416) Chicago—Hungry Five.
11:30 P. M.
NBC SYSTEM — Bernie's orchestra to WEAF WWJ WHO WRVA.
WLW (700-428) Cincinnati—Glad Girls.
11:45 P. M.
WSB (740-405) Atlanta—Organ.
12:00 MIDNIGHT.
KYW (1020-294) Chicago—Panico's orches.
WBBM (770-389) Chicago—Gray Mare Club
WENR (870-345) Chicago—Westphal orch.
WGN (720-416) Chicago—Dream Ship.
WGR (550-545) Buffalo—Symphony.
WHO (1000-300) Des Moines—Symphony.
WISN (1120-268) Milwaukee—Dance music.
WLW (700-428) Cincinnati—Garber's orch.
WMAQ (670-447) Chicago—Dance (3 hrs.).
12:15 A. M.
WDAF (610-492) Kansas City—Variety.
12:30 A. M.
WLW (700-428) Cincinnati—Variety hour.
WENR (870-345) Chicago—Mike and Herman.
WLW—Mennen Men (KDKA).
WLS (870-345) Chicago—Kitchen Club.
WOR (710-422) Newark—Stock Co.
12:45 A. M.
WDAF (610-492) Kansas City—Frolic.
1:00 A. M.
CNRV (1030-291)—Vancouver—Concert.
KSTP (1460-205) St. Paul—Midnight Club.
KYW (1020-294) Chicago—Dance music.
KJR (970-309) Seattle—Popular.
WENR (870-345) Chicago—Comedy sketch.
WGES (1360-220) Chicago—In Paradise.
2:00 A. M.
WGES (1360-220) Chicago — Club Beaumonde.

(Copyright, 1929.)

RCA

This mark of Quality

Every RCA Radiotron carries the RCA mark of genuineness. Many tubes are made in imitation of the Radiotron. Look for the RCA mark on the package and the tube.

RCA RADIOTRON

"Radiotrons are the Heart of your Radio Set"

Wholesale Distributors of RADIOTRONS
HAMBURG BROS.
963 LIBERTY AVE.
Atlantic 2379

Frances Alda

Sunday Evening at 10 P. M. appearing with the "de Forest AUDIONS" over the Columbia Broadcasting System

Tune on station WJAS

DE FOREST RADIO CO.
District Sales Office: Pittsburgh, Pa.
305 Seventh Ave. Phone: Atlantic 7968

STYLE

McCreery & Co.

QUALITY

WOOD STREET AT SIXTH AVENUE ATLANTIC 4600

Unusual Values for Friday

THINGS TO WEAR

Millinery Is the Modern Woman's Crowning Glory

NEW HATS

$10.

Exceptional $10 values. Sisol and felt in smartest colors and newest shapes. Brioche ... eggshell ... sun-burn ... Monet ... Navy ... Black ... Pandora. Off-the-face, ear-tab, and long-in-back style flares

Sketched: Brioche felt crown with flattering width and droop introduced with contrasting sisol. $10.

(McCreery's—Fourth Floor)

McCreery's Present Several Models in

New Foundation Garments at $5.00

For the woman who wants to pay no more than $5.00 ... McCreery's present an exquisite foundation garment. Boneless contour-confine of flesh rayon satin and grip-stitch webbing. Guaranteed wearing qualities. Styles for small, medium and large figures. Each garment specially fitted, if desired.

(McCreery's—Fourth Floor)

Another Saving Opportunity!

McCreery's Regular $1.95

Sheer Chiffon Stockings

$1.35 Pr. *3 Pairs for $4.00*

An opportunity to buy an entire season's supply of hose at a decided price advantage. And quality is not sacrificed—these hose are absolutely first-grade, and smartly fashioned with picot tops or plain tops which are interlined with lisle for better service.

Mistery, Misty-Morn, Cuban-Sand, Allure, Rachelle, Gunmetal and White

(McCreery's—Street Floor)

McCreery Sports Shoes Reduced for Special Selling

$6.45

Sizes 3½ to 7½ Widths AA to C

Women's smart shoes for street and sports in the predominating styles and colorings. The selection offers sports oxfords in beige, tan, brown and white, and a few woven sandals in combined shades of beige and brown, beige and blue, and white and beige.

Women who contemplate various ensembles will appreciate this modest price which makes possible matching shoes with frock.

(McCreery's—Fifth Floor)

A Special Selling of $1.45

Silk and Fabric Gloves, 95c

Three hundred pairs of these gloves that hold a Spring fashion appeal for every woman, specially reduced for this selling. Silk gloves with gay novelty cuffs, and washable chamois-suede with novelty cuffs that so effectively complete the tailored ensemble.

The colors are Haggar, Pearl, Mode and Mist.

(McCreery's—Street Floor)

A Boon From the Tropics

New All-Silk Pongee Lingerie

Including Pajamas

$2.95

Pajamas ... night robes ... slips of pongee, the fabric choice of the tropics where coolness is at a premium. The ultra-suitable material for cool Summer lingerie. Launders beautifully. Smart color accents and embroidered details. Sizes 34 to 42. A quality unusual at this price.

Sketched: Pajamas with slip-over top eliminating buttons. Yoke and binding in soft capucine print. $2.95.

(McCreery's—Fourth Floor)

THINGS for the HOME

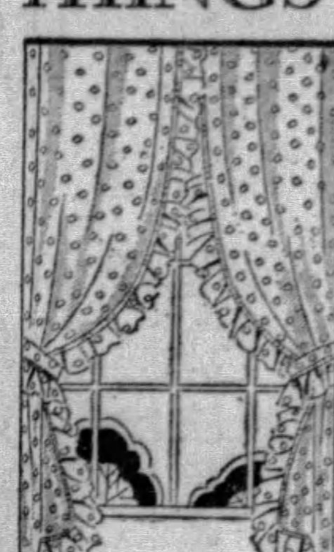

New Marquisette Polka Dot Curtains

$1.85

Beautiful curtains of fine quality marquisette in the always popular white and ivory. With self-colored dots. 3-inch full double ruffle. 36 inches wide by 2¼ yards long.

Filet Net Panels, $1.95

Panels that regularly sell for $2.45. Scalloped bottom ... 3-inch rayon fringe. In a large selection of designs. Two sizes ... 42 and 45 in. wide by 2¼ yds. long.

Beautiful Rayon Damask, $1.95

An unusually fine quality rayon damask in stripes and all-over designs. Will make excellent drapes ... in red, rose, gold, green, mulberry and blue. 50 inches wide.

Imported Irish Point Curtains, $5.45 Pr.

Imported directly from Switzerland in several lovely patterns. Ivory and ecru. 36 inches wide by 2¼ yards long.

Colored Organdie Curtains, $3.75 Pr.

A new shipment of organdie curtains in blue, green, orchid, peach and rose colors. With four-inch extra full ruffle. 2¼ yards long.

(McCreery's—Sixth Floor)

These Outstanding Values on the Summer Floor

"Cape May" CHAIRS $4.35

A sturdy and comfortable chair of heavy natural willow, artistically woven. With attractive stretcher base.

Spring Seat ROCKERS $7.85

Strongly made of closely-woven fibre with restful spring seat and upholstered back in colorful cretonnes.

"Havana" CHAIRS $6.75

An exceedingly attractive chair of new design. Heavy natural willow in stick and basket weave. Reinforced frame.

Bar Harbor CUSHIONS $1.19

Well filled and covered with attractively designed cretonnes in a variety of colors. 19 by 20 inches. Chair backs to match, 50c.

Cretonne PILLOWS 95c

Covered with cretonne in an assortment of patterns and colors. For the Summer porch or sunroom.

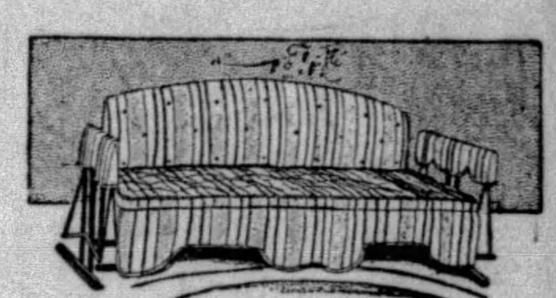

A Ball-Bearing Glider Hammock

$19.45

Well built with steel frame, finished in green. Covered in good quality duck, with side arms and deep valance. In two colors for your selection.

"Waitex" Styled Summer Rugs

A charming yet inexpensive addition to the Summery appearance of your home. In delightful, colorful colors ... modernistic in theme. In five sizes to meet every Summer rug need.

4.6x7.6 Ft.	6x9 Ft.	6x12 Ft.	8x10 Ft.	9x12 Ft.
$8.00	$11.50	$15.25	$15.75	$18.50

(McCreery's—SUMMER FLOOR—the Eleventh)

150 Newly Arrived

Smartly Printed Cotton Frocks

$3.95

This season, the Palm Beach influence makes cotton a high-hat vogue. Every smart wardrobe will boast a quantity of wash frocks. Sheer lawns ... lovely plain colors ... vigorous florals ... Peter Pan prints ... linens. The linen dresses include a few of fine Belgium linen. Garden colors. Half sleeves and long-sleeved.

Sketched: (A) Artist's ink drawing printed on white gabardine in black and red. Sleeveless sports type. $3.95.

(B) Tulip print in blue and rose. Vionnet-type yoke. New flared skirt. $3.95.

Sizes 16 to 42

(McCreery's—Moderate-Price Dress Shop—Fourth Floor)

News About Current and Coming Attractions in Playhouses of Pittsburgh

EINSTEIN PROFESSOR TO GIVE FREE LECTURE ON SHAW FRIDAY AFTERNOON

By GEORGE SEIBEL.

SHAW is the Einstein of morals, and Einstein is the Shaw of mathematics. So it isn't strange that Prof. Archibald Henderson, who lectures in the Nixon Theater at 3 o'clock tomorrow afternoon, should be an authority on both Shaw and Einstein. Prof. Henderson has written a quizzical book on Shaw, and Shaw is his subject Friday afternoon. But back of this airy attitude is his solid profession, as head of the Mathematics Department of the University of North Carolina.

What is a professor of mathematics doing among such fellows as Mark Twain, Arthur Schnitzler and G. B. S.? We might forgive him for having written books on Daniel Boone and O. Henry. But to belong to the Circolo Matematico di Palermo and the Poetry Society of America seems incongruous.

Perhaps Prof. Henderson is a disciple of the profound Charles Lutwidge Dodgson, who wrote "Alice in Wonderland" when he wasn't deep in Euclid. We shall all learn all about it tomorrow afternoon, for no tickets are necessary to hear Henderson's lecture on Shaw, given under the auspices of the Theater Guild, which will produce a number of Shaw plays here next season at the Nixon Theater.

Little Theaters In the Arena

Meanwhile a life-and-death contest is being waged among the Little Theater groups of the country. During the week of May 6 a national tourney for the Belasco Cup takes place in New York. Groups from Denver, Col., and St. Augustine, Fla., are among the competitors. It reminds you of the Olympian festivals of the ancient Greeks, when Euripides entered the lists against George M. Cohan, and Aeschylus tried to down Bartley Campbell.

Our Pittsburgh groups will not be represented in this tourney. They should be. Last week's contests at the East Liberty Carnegie Library, in which 16 groups participated, showed exceptional merit, both in ensemble work, production, and individual dramatic gifts.

Besides the three ladies—Mary Clancy, Ida Szecskay and Mrs. A. C. Martin—who were picked out for honorable mention by the six judges, there were a number of other players who acted in distinguished style. Mrs. Henry Chalfant Miller wielded an aristocratic lorgnette. Alexander Kann was a convincing galley-rat. Claude McNair breathed the atmosphere of the old stager. Mary Anne Gallagher was a sincerely heart-broken mother. Charles W. Van Essen appeared truly rural. Ray E. Hurd displayed an aura of inner sanctity. Jay Steele acted like a real boy. C. B. Schuhardt almost scared the judges. And Lillian Brooks Clary was a most charming bride.

That Players' Club from Jamestown, N. Y., who produced "A Wedding," had the real spirit of comedy. But Little Theaters, it seems, must devote their energies to murder, swift death, and deepest gloom!

Iden Payne Wears a Crown

Incidentally it may be remarked that our two Little Theaters in Pittsburgh, Tech and "Y" Playhouse, are both revolving around B. Iden Payne these days. "Cymbeline" and the preparations for a first night of a new play by the Tech forces have not interfered with his appearance as King Eric in "The Queen's Husband" on Saturday and Sunday nights. There are so many professors in the east of Robert Sherwood's satiric fantasy that Freda Cazen, who plays Princess Anne, won't even dare to split an infinitive. With James Stinchcomb, Chester B. Story and E. Martin Browne in the cast, syntax and prosody are in safe hands.

That production will be worth while, as all the "Y" presentations have been. Miss Cazen, no doubt, will look every inch a princess among all those professors.

FACES PROMINENT :-: IN FUTURE :-: THEATER BOOKINGS

Collette Ryan is one of the principals in "A Night in Venice," Shubert musical show coming to the Alvin, May 6.

Carlton Young will be seen in the Pitt next week in "Daddies."

Robert Ames and Sylvia Fields in "A Voice of the City," a film, coming to the Penn, May 6.

Claudett Colbert is in "The Hole in the Wall," all-talkie, coming Monday to the Stanley.

Freda Cazen is in "The Queen Husband," to be seen in the "Y" Civic Playhouse on Saturday an Sunday.

HOLLYWOOD AND TALK SCREEN LURE THREE EATONS FROM BROADWAY

By DOROTHY HERZOG

(Copyright, 1929 Premier Syndicate.)

HOLLYWOOD, April 25.

THE six fatalities resulting last Sunday when a stunting Army airplane crashed into a Maddux passenger ship consumes a shuddery cross section of colony conversation these days. The accident occurred in San Diego. Pilot Murphy, of the Maddux ship, had just taken off and roared to an altitude of 2,000 feet when the Army plane commenced its flirtatious actions. Hundreds of flicker-ites have flown the route to San Diego and Agua Caliente time and time again. Without qualms, I believe "Big Boy" Williams is one who didn't hand flying very much. But the general flicker opinion seems to be that air traffic is Okeh with them, provided stunters occupy another section of the sky.

Beginning Today. A series of Amuse-o-grams contributed by Moran and Mack. The two Black Crows in person. They're now engaged in making their initial outloud for Famous Players, yclept "Backstage Blues," with Evelyn Brent, the only feminine traipser in the cast. Incidentally, I hear tell this Moran and Mack-er will be one of those roadshow specialties. Now for today's Amuse-o-gram:

Evelyn Brent

Moran—"I bought a swell lot in Florida last summer."

Mack—"Yeh. Now tell 'em about that set of swimmin' lessons you got with it."

Pearl Seeking Hoofing Talent

No less a terpsichore personage than Pearl Eaton is rounding up hoofing pulchritude for the RKO banner. Miss Eaton came straight from the Charles Dillingham offices. She had been associated with Dillingham in an executive capacity for three years.

Mary Eaton, W. K. Ziegfeld star, is another Eaton gone talky. Mary made "Cocoanuts" with the Marx Brothers in New York and is now "Glorifying the American Girl" in the outlouds. In June, she, too, hits the western trail to star in several more Famous Players musi-komedies.

Mary Eaton

Doris Eaton, another familiar name to Broadway-ites, has already come to Hollywood and she, together with her mother and Pearl, is apartment-ing it in the apartment house owned by Mabel Wildebrandt.

Pearl Eaton is one of those human stories that make stage lore so darn intriguing. She started dancing through life some 10 years ago as a chorus girl. At that time William Le Baron, now production chief of RKO, was associated with Charles Dillingham.

Doris Eaton

Pearl stepped out of the chorus to a spot where she had her name on the program. She became interested in watching dance rehearsals. She knew the man rehearsing the Dillingham shows and one day, having finished her bit, she trailed over and gave him a helping hand. This became a habit. Came a time when he had some disagreement with the management and quit. The high moguls, however, had kept an eye on Miss Eatoh and requested she take charge of the rehearsals. She did and drew salary immediately whereas salary for her share in the show began only when it opened for business.

A little later, Pearl Eaton was given complete charge of the dance rehearsals by Charles Dillingham. She still worked in the show, she also was featured in George Olsen's night club. For a period of four months, Pearl averaged five hours' sleep a night. Which might be okeh for Edison, but is hard on a mere mortal. The technical end of dance rehearsals gradually took all her time and interest. And now, she's here for RKO looking for beauty that knows how to use its feet to the tune of "Rio Rita" numbers.

Olive Borden Gets Haircut

SCREENALITIES:

LUPE VELEZ accompanying GARY COOPER to the tailors—MRS. BILLY SUNDAY, JR., has left for the East. Her mother died suddenly last Sunday evening—RUTH TAYLOR, who has made a hit in "Little Orchid Annie," traipsing to ye Roosevelt after the show for a dance or two—CHARLIE MACK of the two Black Crows, has a contract with Famous Players that covers 50 typewritten pages. Fifty! The entire lot is "exclamating" over it—GLORIA SWANSON will be among those present to accompany JOSEPH SCHENCK east when he departs in his private car. Joe has been scheduled to leave twice and each time postponed the jaunt. Said trip has to do with United Artists merging with Warner Brothers—AL JOLSON is being quoted with this: Saith Al: "Have you heard the latest merger talk? No? Tiffany Stahl with Henry's!" Henry's is a popular Hollywood restaurant—OLIVE BORDEN has gone bobby. Um, had her hair cut and she looks whopsy whoopy—A local writer whose wisecracks about the cinema have not been appreciated by mahogany desk owners, has changed his ways. Every morning he practices projecting room technique. Simply nod the head violently until dizzy—And that's all.

Olive Borden

MUSICAL PLAY RETURNING TO ALVIN

When "The Desert Song" returns to the Alvin next Monday night, for a farewell week's showing, theatergoers will again see the original cast intact, including Alexander Gray, Bernard Granville, Bernice Claire, Harold Stanton, Edna Torrence, who were seen here during the first visit of the company. There will be the usual matinees.

Several little boys and girls will appear with the George Sharp Players in "Daddies" next week in the Pitt.

Helen Morgan, Jules Bledsoe, Aunt Jemima and the Ziegfeld plantation singers are seen in "Show Boat," which comes to the Grand screen Saturday for an extended run. The cast is headed by Laura La Plante and Joseph Schildkraut.

"The Broadway Melody" is going strong in the Aldine, where it is completing its fourth oig week. There is a constant line at the box office. Bessie Love, Anita Page and Charles King head the cast of this song, dance and talk picture.

BUDDY ROGERS IN CAST

Charles Rogers and Nancy Carroll head the cast of "Close Harmony," which will be the screen feature in the Penn next week. Teddy Joyce will head the stage show, a new John Murray Anderson production.

"The Hole in the Wall," with Claudette Colbert and a cast of legitimate stars comes to the Stanley Monday.

James Corbett and Neal O'Brien will appear in person in the Harris the first half of next week, their first engagement here at popular prices.

Snooky Woods, who appeared in the Academy as a specialty entertainer several weeks ago, will be an extra added feature with "Radium Queens," opening with a midnight show Sunday.

EAST END PROGRAM

May McAvoy plays opposite Monte Blue in a Warner Brothers' Vitaphone picture "No Defense," which comes to the Enright Saturday.

Mary Haynes, Vitaphone star, is a feature in the vaudeville at the Sheridan Square the last half of this week. "Homesick," with Sammy Cohen, will be the screen feature.

"His Captive Woman," a talking picture, with Milton Sills and Dorothy Mackaill, comes to the Liberty Saturday.

Beginning Saturday the Regent will change its policy and offer two feature attractions each week, the first from Saturday until Tuesday, the second from Wednesday until Friday. "Fancy Baggage," with Audrey Ferris and George Fawcett, will open Saturday.

ARMY PLANES TAKE PART IN RED CROSS PROGRAM

WASHINGTON, April 25.—(AP.)—Secretary Good and Army airplanes, led by the Question Mark, yesterday participated in the program of the eighth national convention of the Red Cross.

The Secretary declared the Red Cross and the Army met on common ground, each being "dominated by the same great purpose." The ideals of both, he said, can be summarized in one short word—service.

Henry Morgenthau, war-time ambassador to Turkey, also addressed the 850 delegates assembled at last night's session.

Besides the monoplane Question Mark, which established the world's endurance flight record, about 20 scouting planes participated in the demonstration of relief methods—a re-enactment before about 2,000 spectators at Bolling Field of methods through which assistance was taken to Southeastern flood refugees stranded on housetops and in trees.

Red Cross officials said later that the methods of air-ground communication demonstrated would be employed in future wherever disaster struck and left victims cut off from the outer world.

WomanDies of Burns AndInquiry Is Begun

How Mrs. James Rostron, 65, of Pringle street, met with burns which caused her death last night in the West Penn Hospital were being investigated by deputy coroners today. The hospital in a report to the coroner's office said that the woman was found suffering from burns in her home by a neighbor.

Dr. Jones Addresses Kiwanis Luncheon

Members of the Pittsburgh Kiwanis Club heard Dr. Emlya Jones, of Harrisburg at their weekly luncheon today in the Fort Pitt Hotel. Dr. Jones is state registrar and chief of the Department of Vital Statistics.

Liners Rerouted Because of Icebegs

LONDON, April 25.—(AP.)—Ice conditions in the North Atlantic, especially along the eastern edge of the Great Bank, with indications of a continuance, have caused the leading North Atlantic steamer companies to agree on changes in their routes. The Cunard, White Star and other companies made the agreement.

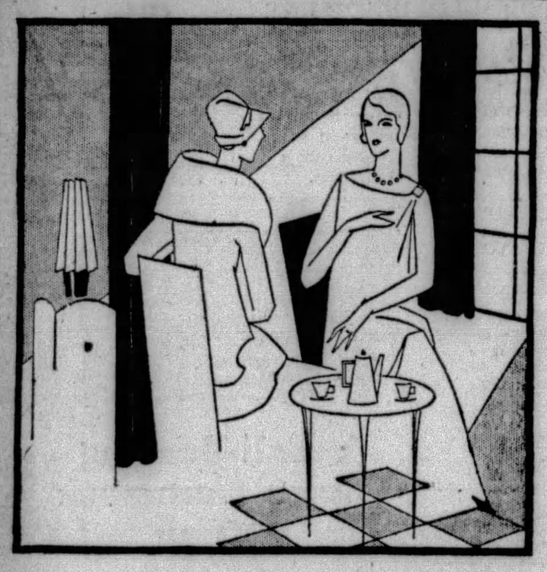

"WE hesitated about changing from our large house to apartments. Now we're glad we did so. We've had dozens of reasons since to justify the move."

A resident of Schenley Apartments was responding to her guest's complimentary reference to her lovely home.

"Our old home was very large—but here we use all of our space. Every foot is liveable! No large halls, staircases, dark corners and un-used rooms.

"But the big feature of our residence here is the service. To simply telephone instructions is the equivalent of having things done. And the vexatious servant problem is a thing of the past—to say nothing of the economies in both time and money we have gained. The individual could not even attempt a household service on the same scale and system as is provided for us."

To duplicate the service referred to in the above conversation it would be necessary, in addition to matching a system employing 125 attendants operating through distinctive channels, to provide, also,

The many fine shops purveying living essentials—
The Coffee Shoppe, Delicatessen and Restaurant—
And the complete service of the Schenley Hotel—

All of which respond instantly to requirements expressed through the telephone system.

SCHENLEY APARTMENTS

Breaking Out Lasted Nearly Three Years. Cuticura Healed.

"I had a sore eruption on my head and it itched continually. I scratched all the time, causing the trouble to spread, and sore eruptions broke out on my face. My hair fell out, and at times I could not sleep on account of the irritation. The breaking out caused disfigurement, and lasted nearly three years.

"I read an advertisement for Cuticura Soap and Ointment and sent for a free sample. I got such good results that I purchased more and inside of two months I was completely healed." (Signed) Miss Anna Slevinsky, Columbia Ave., Cressona, Pa., Nov. 20, 1928.

Soap 25c. Ointment 25 and 50c. Talcum 25c. Sold everywhere. Sample each free. Address: "Cuticura Laboratories, Dept. H, Malden, Mass."
Cuticura Shaving Stick 25c.

AMUSEMENTS.

BASEBALL FORBES FIELD 3 P. M. Today.
PITTSBURGH vs. CHICAGO.
Tickets on sale at Grand Opera House Arcade; Spalding's, 608 Wood Street, and Model Clothing Store, 6025 Penn Ave., East Liberty.

ACADEMY— Mutual Burlesque 2:15 and 8:15
"RED HOTS"
With Wava White and Milt Frankford

AMUSEMENTS.

Shubert ALVIN ONE WEEK COMMENCING MONDAY NIGHT, APRIL 29 MATS. WED. and SAT., 2:15
PUBLIC SEAT SALE OPENS TODAY AT 9 A. M.
FAREWELL ENGAGEMENT!
100 GOLDEN VOICES THE Music by ROMBERG
DESERT SONG
WITH THE SAME WONDERFUL CAST, INCLUDING
ALEXANDER GRAY—BERNARD GRANVILLE and BERNICE CLAIRE
POPULAR PRICES: NITES—50c to $3.00; WEDNESDAY MAT.—50c to $2.00; SATURDAY MAT.—50c to $2.50.

FILMLAND.

Stanley-Stanley-Stark Theatres
Stanley SEVENTH & LIBERTY
ALL NEW! ALL DIFFERENT!
The second brilliant edition of the colossal new idea!
2nd GREAT PRODUCTION OF THE NEW STAGE IDEA
With Vic Irwin and the Stanley stage band, 5 great New York acts, the dancing and singing ensembles.
Also DAVID BROUDY'S "Blue Danube Fantasy"
EXTRA! News Reel Shots—Pirate-Cubs Opening Game.
WHAT A VOICE! That's what thousands say of—
WALLACE BEERY in CHINATOWN NIGHTS
An All-Talking Paramount Picture
With FLORENCE VIDOR
A society girl—a virile outcast—and overpowering love!
ENRIGHT PENN AVE. at BEATTY ST.
A fun rodeo—a jazz roundup!
DICK POWELL- RIDE-EM COWBOY
With 'Oklahoma Bob' Albright Famous cowboy entertainer
MANY OTHERS!
Balcony Seats 40c At Night
Every word spoken — every character fascinates!
Thrills! Romance! Suspense!
Strange Cargo
With a cast of 14 stage stars including June Nash—Russell Gleason
GRAND FIFTH AVE. DOWNTOWN
Hurry! Hurry! ONLY 2 MORE DAYS TO SEE—
All-Talking! JEANNE EAGELS All-Perfect!
The LETTER
A Paramount Picture with O. P. HEGGIE
Also a great supporting bill including Octavus Roy Cohen's "Melancholy Dame"

Shubert Pitt Matinee Today 25c—50c
GEORGE SHARP PLAYERS in "EXCESS BAGGAGE"
NEXT WEEK "DADDIES"
SEATS NOW

FILMLAND.

GLITTERING! GORGEOUS! GLORIOUS!
The talking screen's supreme achievement!
Hear Ziegfeld's Stage Stars HELEN MORGAN JULES BLEDSOE AUNT JEMIMA PLANTATION SINGERS . . . crooning the fascinating "Show Boat" melodies!
A Universal Triumph
STARTS SATURDAY!
"SHOW BOAT"
With the hits and stars of ZIEGFELD'S New York Production and a great dramatic cast, including LAURA LA PLANTE JOSEPH SCHILDKRAUT
GRAND FIFTH AVE. DOWNTOWN

FILMLAND.

LOEW'S UNITED ARTISTS PENN NEXT WEEK A Paramount Picture with TALKING SINGING and DANCING
CLOSE HARMONY

with CHARLES "BUDDY" ROGERS NANCY CARROL JACK OAKIE RICHARD "SKEETS" GALLAGHER HARRY GREEN
A Sensational Musical Extravaganza on the Big Screen!
Teddy JOYCE AND PENN STAGE BAND on the JOHN MURRAY ANDERSON "LACES and GRACE"
Staged by John Murray Anderson
With an Exceptionally Brilliant Broadway Cast of 40!
NOW PLAYING
"The Bridge of San Luis Rey" with Lily Damita, Ernest Torrence
—On the Stage—
Teddy Joyce in "FORE"
With ALEX J. MORRISON and Broadway Cast of 44!
LEIBERT — BREESKIN

LOEW'S ALDINE
FOURTH RECORD WEEK!
"THE BROADWAY MELODY"
The Screen's First REAL Musical Production!
You Don't Dare Miss This Great
ALL TALKING SINGING DANCING
Wonder Picture
—So HURRY.

FOR BEST AND QUICKEST RESULTS—ADVERTISE IN THE SUN-TELEGRAPH

KENYON N. S. SEE and HEAR JOHN GILBERT in "DESERT NIGHTS" ALL TALKOMEDY
CAMELRAPHONE EAST LIBERTY JEAN HERSHOLT RICARDO CORTEZ Sound Talking "Younger Generation"

(Advertisement)

HE WAS LIFELESS AND DESPONDENT

But ALL-BRAN made him wide-awake and well—doctor prescribed it

CONSTIPATION ruins hopes, saps strength. Yet thousands of sufferers have found the way to relieve and prevent this disease. Read how this man rid his system of constipation.

"During the three years before ALL-BRAN cured me, I experienced more embarrassing moments than I care to tell of. Being lifeless, dull, loggy and despondent, I could not keep my job. My friends didn't want my company and I was tired of being asked 'What in the world is the matter with you?'

"After spending much money for treatment, I finally found a doctor who advised me to eat ALL-BRAN three times a day. I did this for three months and I didn't need to be told that I looked better . . . I felt better and acted better . . . I am still using ALL-BRAN every morning and have no trouble now whatsoever." (Name and address upon request.)

Guard against constipation by eating Kellogg's ALL-BRAN. ALL-BRAN is guaranteed to prevent it—to relieve it. Just eat two tablespoonfuls daily—chronic cases, with every meal. Far better than habit-forming drugs and pills.

ALL-BRAN is 100% effective. Doctors recommend it because it promotes natural elimination. Serve it with milk or cream. Use it in cooking—muffins, bread, etc. Delicious recipes on the package. Grocers sell it. Restaurants, hotels, dining-cars service it. Made by Kellogg in Battle Creek.

Kellogg's ALL-BRAN

(Advertisement)

PITTSBURGH GIRL GAINS 11 POUNDS IN THREE WEEKS

Konjola, the New Medicine, Restores Nerves and Health After Operation.

In case after case Konjola, the new and different compound, acts not only as a medicine rich in restorative powers, but acts as a tonic, building up the body and the nervous system after the ravages of disease or a surgical operation.

MSS De RETTA WILLIAMSON
(Photo by Stewart Studio)

After all, the most valuable lesson that life teaches is that it is wise to profit by the experiences of others. Learn, then, all about this wonderful new medicine from the Konjola Man, who is daily at the Dow Drug Store (formerly McCulloch), Penn Ave. and Sixth St., Pittsburgh, where he is revealing the amazing record this master medicine has made in its battle against ills of the stomach, liver, kidneys and bowels, and against rheumatism, neuritis and nervousness. Konjola works quickly and thoroughly because it works as a real medicine should. Its 32 ingredients—22 of them the juices of roots and herbs of known medicinal value, attack disease at its source. Causes are removed, and soon the sufferer feels the rich, warm glow of returning health. See what Konjola has done for others, and then decide what you will do about Konjola.

Give thought to the case of Miss De Retta Williamson, 6919 Tenner Street, Pittsburgh, who said to the Konjola Man just last week:

"This wonderful Konjola certainly came as a blessing into my life, and it is a duty, as I see it, to let everyone know what this splendid compound meant to me. Two years ago I underwent an operation that left me nervous and badly run down. As the months passed my condition became more grave. It seemed that I could not regain the weight and strength I had lost. I seemed to derive no nourishment from my food. I was tired all the time; could not get the proper rest at night, and it was with difficulty and suffering that I was able to carry on with my work. I was greatly discouraged, for tonic after tonic, medicine after medicine had failed to restore my strength or calm my nerves.

"A friend who had heard about Konjola's success in a number of cases advised me by all means to give this new medicine a chance. I was reluctant to make another trial. I had been disappointed so often. But I did, and shall never cease being thankful. Konjola helped me from the start, and in three weeks I gained eleven pounds. My nerves are calm, I am much stronger, and am enjoying and getting benefit from my meals. The change that just three bottles made is wonderful, and I am continuing with Konjola, knowing that splendid and complete health are just around the corner. Truly, Konjola is the medicine of medicines."

Konjola works, in most cases, so quickly that the former sufferers are amazed. Many of them think that such results may be too good to be true, but true they are, for Konjola works thoroughly as well as speedily. Konjola's goal is not mere temporary relief; its aim is glorious health that comes to stay.

The Konjola Man is at the Dow Drug Store (formerly McCulloch's), Penn Avenue and Sixth Street, Pittsburgh, where he is meeting the public daily, and explaining the merits of this new and different medicine.

FOUR FACE QUIZ IN PAPER SALE TO TRUST

WASHINGTON, April 25.—(AP.)—The Federal Trade Commission made public today the names of four witnesses subpoenaed to testify at a hearing on April 30 in connection with the reported purchase of two Boston papers, the Herald and the Traveler, by the International Paper Company.

The witnesses subpoenaed were:

Robert Lincoln O'Brien, former president of the Boston Publishing Company, which publishes the two newspapers and former editor of the Boston Herald.

W. N. Hurlburt, vice president of the International Paper and Power Company of Boston.

John R. Macomber, director of the International Paper and Power Company.

James Garfield, secretary of the Boston Publishing Company.

NORRIS STARTS QUIZ

The proposed investigation into the purported purchase of the two newspapers by the power company was instituted after Senator Norris, (Rep.), Nebraska, has requested such an inquiry.

Senator Norris recently sent a letter to the commission asking for the investigation and after considering his request the commission today decided to hold the inquiry.

Chairman McCulloch, of the commission, said the commission also had received a letter from Senator Norris asking for an investigation into the alleged purchase of the control of several newspapers in Alabama by public power utility interests.

LETTER KEPT SECRET

The chairman added the commission had taken the Nebraska senator's request in regard to the Alabama situation under consideration, but declined to say whether an inquiry would be instituted.

Senator Norris said in his letter to the commission he had referred to his speech in the Senate in which he said he had heard that power interests were dissatisfied with the attitude of the newspapers in Alabama, and that they were taking steps to establish another paper. He said he understood that since then the paper had been started.

He urged an investigation, he said, in view of the acquisition of control of the Herald and the Traveler by the International Paper and Power Company and charges that the power companies were seeking control of newspapers in New England.

Norris declined to make the letter public.

SCORED BY PUBLISHER

NEW YORK, April 25.—Open condemnation of the International Paper Company, a subsidiary of the $300,000,000 International Paper and Power Company, which is part of the "Power Trust," was voiced here yesterday by Col. Robert Ewing, Louisiana newspaper publisher, before the American Newspaper Publishers' Association at its annual session at the Waldorf.

Col. Ewing today will introduce a resolution condemning the paper company's policy of purchasing newspapers. This is expected to bring the whole controversy into the open for discussion and action.

In a meeting which at times became so tense as to border on the dramatic, several hundred newspaper publishers heard Col. Ewing condemn the paper company for buying newspapers and charged that they "cannot be buyers and sellers at the same time." He insisted that the company's explanation that "they did so to secure long term paper contracts" did not hold good.

CLEVELANDER APPROACHED

George M. Rogers, publisher of the Cleveland Plain Dealer, told how he had been approached by banking interests representing the I. P. C. to sell his newspaper. He said the offer had been declined by his directors.

Walter Strong, publisher of the Chicago Daily News, said that Archibald R. Graustein, president of the I. P. C. and all the power companies which made up the parent company, owned one and one-half per cent of the common stock of his newspaper. He explained that such stock could be bought on the open market.

S. E. Thomason, editor and publisher of the Chicago Daily Journal, explained how the I. P. C. came into possession of $1,000,000 debenture bonds of his company as well as $600,000 preferred stock and one-third of all the common stock. This had been forecast Tuesday.

A vote of confidence was given Mr. Thomason for his activities on the paper committee of the A. N. P. A. It was the feeling of the convention that the fact that the I. P. C. held stock in the Chicago Journal and owned its preferred stock and debenture bonds had not influenced Mr. Thomason's actions as chairman of the paper committee.

HEARST EXPOSE TOPIC

Throughout the entire day groups of publishers discussed the recent expose of the "power trust" by the Hearst newspapers. Many of them knew of instances in their localities where newspapers had changed hands at prices beyond their earning possibility.

The recent purchase by the International Paper Company of the Boston Herald and Boston Traveler was also discussed by the newspapermen and it is understood will form the basis for discussing the Ewing resolution today when it is presented.

A considerable number of those attending the meeting hoped that the Federal Trade Commission would make a thorough investigation of the whole situation and bring to light all sales of newspapers to any of the "power trust" group.

Youth Held in Fatal Motorcycle Accident

JOHNSTOWN, Pa., April 25.—A charge of involuntary manslaughter was made here against Harry Vickroy, a local youth, in connection with the death of Miss Emma Schenkel, 52, who was fatally injured recently when struck by Vickroy's motorcycle. Vickroy waived a preliminary hearing and was released on $1,500 bail, fixed by Mayor Joseph Cauffiel.

LEWIN-NEIMAN CO.

Be Here Promptly at 9 A. M. and Share in the Savings!

ANNIVERSARY SPECIAL
Women's & Misses' Coats
$16
Velveteens, kashas, bengalines, sports fabrics, etc. in smart styles.
SECOND FLOOR

ANNIVERSARY SPECIAL
Women's Spring Coats
$20
Of finest fabrics and fur trims in newest styles and colors. Sizes 14 to 48.
SECOND FLOOR

ANNIVERSARY SPECIAL
Women's Finer Coats
$35
REAL $50, $55 AND $75 VALUES! Every desirable style. Luxurious fur trims. Sizes 14 to 50.
SECOND FLOOR

ANNIVERSARY SPECIAL
Ensemble Suits
$18
Two-piece styles (coat with plain or printed frock), of tweeds, etc. Every favored new color.
SECOND FLOOR

ANNIVERSARY SPECIAL
Ensemble Suits
$29.75
Of fine kashas, basket weaves, etc., in smart two and three-piece styles. All sizes.
SECOND FLOOR

ANNIVERSARY SPECIAL
Women's Dresses
$6
60 in the lot. Canton crepes, prints, georgettes. Broken sizes. While they last.
THIRD FLOOR

ANNIVERSARY SPECIAL
Lovely New Dresses
$8.95
Every favored new style. Of Canton, flat, printed crepes; printed chiffons and georgettes.
THIRD FLOOR

ANNIVERSARY SPECIAL
Fine Silk Dresses
$11
PLENTY OF THE POPULAR ENSEMBLES. Pleats, tiers, tucks, etc. Finest materials. All sizes.
THIRD FLOOR

ANNIVERSARY SPECIAL
New Spring Dresses
$14
Of chiffons, georgettes, crepes, taffetas, laces, etc. Ensembles, two-piece effects, etc. All sizes.
THIRD FLOOR

ANNIVERSARY SPECIAL
Real $2.95-$3.75 Hats
$1.30
Crochets, braids, felts, etc., in close-fitting, brimless and other styles.
FOURTH FLOOR

ANNIVERSARY SPECIAL
New Braid Hats
$3.30
A score of favored new styles in small, medium and large head sizes.
FOURTH FLOOR

ANNIVERSARY SPECIAL
Butterfly Skirts
83c
Suspender top skirts in check and plaid patterns. All colors. Sizes 8 to 14.
FIFTH FLOOR

ANNIVERSARY SPECIAL
Girls' and Tots' Dresses
93c
New dimities and prints in wanted styles. Sizes 2 to 14. Bloomer dresses, 3 to 10.
FIFTH FLOOR

ANNIVERSARY SPECIAL
Girls' & Tots' Lingerie
$1
Bloomers, combinations, slips, etc., of fine quality rayon. Pink, peach and white. Sizes 4 to 14.
FIFTH FLOOR

ANNIVERSARY SPECIAL
Girls' & Tots' Ensembles
$1.93
Coat and frock of linenes, piques, prints, etc. Also new summer dresses. Sizes 3 to 6, 7 to 14.
FIFTH FLOOR

ANNIVERSARY SPECIAL
Girls' and Tots' Coats
$8.93
Kashas and twills, sizes 3 to 14; cheviot sets (coat and tam), sizes 4 to 10. Wanted styles and colors.
FIFTH FLOOR

ANNIVERSARY SPECIAL
Girls' Coats & Ensembles
$4.93
Coats of twills, sports fabrics. Ensembles (coat and frock). Sizes 4 to 14.
FIFTH FLOOR

ANNIVERSARY SPECIAL
9 A. M. to 12
Silk Hose
Regular $1.65 Value!
73c
Service weight square heel silk hose with lisle tops. All sizes, colors.
MAIN FLOOR

ANNIVERSARY SPECIAL
Beautiful Fur Scarfs
$29.33
Platinum, rose, beige and natural wolf; red and pointed fox; one-skin mink.
THIRD FLOOR

ANNIVERSARY SPECIAL
Fine Silk Hosiery
$1.23
Chiffon hose with black square, double pointed, Minuette and French heels. All colors.
MAIN FLOOR

ANNIVERSARY SPECIAL
$1.65-$1.75 Silk Hose
$1
Pointed, square and French heels in chiffon and service weights. All sizes and colors.
MAIN FLOOR

ANNIVERSARY SPECIAL
New Silk Gloves
93c
Also chamoisette gloves. Famous make. Frilled, tailored and novelty cuffs. All colors.
MAIN FLOOR

ANNIVERSARY SPECIAL
Silk Crepe Underwear
$1.73
Crepe de chine slips, chemises, dance sets, step-ins, etc. Tailored and lace trimmed styles.
MAIN FLOOR

ANNIVERSARY SPECIAL
9 A. M. to 12
House Dresses
$1 and $1.25 Values!
69c
Prints, dimities, percales. Piping, pocket and organdy trimmed. All sizes.
MAIN FLOOR

30th ANNIVERSARY

ANNIVERSARY SPECIAL
9 A. M. to 12
Bed Spreads
Regular $2.50 Value!
$1.33
Colored stripe dimity spreads in size 81x105. Scalloped edges. LIMIT ONE TO A CUSTOMER.
MAIN FLOOR

ANNIVERSARY SPECIAL
Muslin Underwear
83c
Crepe, voile, muslin gowns, pajamas, chemise, step-ins, shorties, etc. All colors.
MAIN FLOOR

ANNIVERSARY SPECIAL
New Silk Scarfs
83c
Triangle scarfs in newest patterns and designs. All colors and combinations.
MAIN FLOOR

ANNIVERSARY SPECIAL
Women's Corsettes
$1.53
Well moulded, form fitting corsettes of broche material with elastic inserts.
MAIN FLOOR

ANNIVERSARY SPECIAL
Women's Sweaters
$2.73
Of wool, rayon and zephyr novelty yarns. Newest styles. Favored colors.
MAIN FLOOR

ANNIVERSARY SPECIAL
9 A. M. to 12
Silk Gloves
Regular $1 Value!
55c
Two-clasp and 16-button styles with hand embroidery. Two pairs, $1.
MAIN FLOOR

ANNIVERSARY SPECIAL
Women's New Purses
$2.33
Water Snake, Lizard, Morocco, Silk, etc. Favored styles in plain and two-color combinations.
MAIN FLOOR

ANNIVERSARY SPECIAL
Women's Silk Scarfs
$1.63
Hand-painted and pleated scarfs in new modernistic designs. Triangle and tie styles.
MAIN FLOOR

ANNIVERSARY SPECIAL
New Sports Skirts
$2.73
Flannel, in waist-band style. Crepe with bodice top. Knife, kick and small pleats.
MAIN FLOOR

ANNIVERSARY SPECIAL
Rayon Underwear
73c
French panties, slips, bloomers, etc., in lace-trimmed and tailored styles.
MAIN FLOOR

ANNIVERSARY SPECIAL
9 A. M. to 12
Umbrellas
Regular $2.95 Value!
$1.53
Bradford cloth and Gloria silk umbrellas with wide border. Fancy handles, tips, ferrules.
MAIN FLOOR

ANNIVERSARY SPECIAL
House Dresses
$1.83
Piques, dimities, prints, etc., in smart styles. GUARANTEED FAST COLORS. All sizes.
MAIN FLOOR

ANNIVERSARY SPECIAL
Morning Frocks
83c
Of fine English prints in favored styles. Newest colors. Sizes 36 to 52.
MAIN FLOOR

ANNIVERSARY SPECIAL
Silk Rayon Kimonos
$2.63
With long, Tuxedo front. Wide border. New two-color combinations. All sizes.
MAIN FLOOR

ANNIVERSARY SPECIAL
Smart New Sweaters
$1.73
Of wool, rayon and zephyr yarns. Newest patterns. Favored new colors.
MAIN FLOOR

ANNIVERSARY SPECIAL
Smart New Hand Bags
73c
Pouch style with back-strap. Lined and fitted. Newest colors.
MAIN FLOOR

ANNIVERSARY SPECIAL
Pongee Dresses
$1.63
Short sleeve dresses in six different styles. LIMIT 2 TO A CUSTOMER. Sizes 36 to 46.
BASEMENT

ANNIVERSARY SPECIAL
$5 Silk Dresses
$2.73
In newest printed patterns with long sleeves. Smart styles. Sizes 36 to 50.
BASEMENT

ANNIVERSARY SPECIAL
Real $10 Dresses
$4.93
Printed crepes, printed georgettes, etc., in newest styles and favored colors.
BASEMENT

ANNIVERSARY SPECIAL
Washable Dresses
$5.75
Of fine crepe in tailored styles. Long and short sleeves. White, pastel shades, stripes, etc.
BASEMENT

ANNIVERSARY SPECIAL
1 Rack Wash Dresses
50c
Only 150 in the lot. Slightly soiled. Regular $1.50 value! All colors.
BASEMENT

ANNIVERSARY SPECIAL
Women's $12 Coats
$6
Plain and fur-trimmed sports and dressy styles. A few silk coats. All sizes.
BASEMENT

ANNIVERSARY SPECIAL
New Spring Coats
$9
$15 and $16.50 values! Kasharettes, broadcloths, sports fabrics, etc. Newest styles.
BASEMENT

ANNIVERSARY SPECIAL
Smart New Coats
$12.95
Bengalines, satins, broadcloths, etc., in fur-trimmed and tailored styles. Wanted sizes.
BASEMENT

Lewin-Neiman Co.—303-309 Smithfield St., Between Third and Fourth Aves.

FRIDAY SPECIALS

GIRL MISSING AFTER PARTY

Police were asked today to aid in search for Margaret (Peggy) Burns, 15-year-old North Side schoolgirl.

Margaret, described as an attractive blonde, has been missing since she attended a party Sunday night at the home of a friend on the North Side, according to her parents, Mr. and Mrs. Frank Burns, 1425 Page street, North Side.

Margaret is a confirmed movie fan and frequently has said she would like to enter a theatrical career, her father told the Missing Persons Bureau. She is described as 5 feet 5 inches tall, weight 140 pounds, light hair, blue eyes. She wore a black satin dress with fur collar and cuffs, black hat trimmed with rhinestones.

A year ago the girl was away from home for two days, the parents said.

Man, 70, Killed in Mine

FLINTON, Pa., April 25.—Levi Dates, 70, was killed by a fall of rock in a mine here yesterday.

PLATES MADE AND REPAIRED WHILE YOU WAIT

Dr. Walls M. D. & D. D. S. ONLY AT 5th AVE. & MARKET ST.

FALSE TEETH USEFUL $5 $7.50 $12.50

Guaranteed Fit

$20 GOLD DUST, PIN TEETH Now $15.75

Gas & Oxygen (Vital Air) Sweet Air (Somnoform) or Novocaine One to Many Teeth Out in Few Minutes.

Dr. H. V. WALLS, P. G. Johns Hopkins Medical School, University of Paris, Hospitals of London, Edinburgh, Paris.

UNBREAKABLE PLATES LOWEST PRICES IN PITTSBURGH

CASH DISCOUNT OR CREDIT AS LOW AS $1, $2, $3 WEEKLY

Free Extraction—X-Ray

LADY NURSES

Dr. Walls' WHITE DENTISTS M. D. & D. D. S. SPECIALISTS

Only at FIFTH AV. at MARKET ST.

Open Daily to 9 P. M. Sundays 11 A. M. to 3 P. M.

Telephone Atlantic 1983

STOP IN—CONVINCE YOURSELF

SORE THROAT

Your money back if not relieved by one swallow of 35c 60c

THOXINE

THESE ARE GOLD MEDAL DAYS

Youth, health, the joy of life may be yours again. Pains and aches, caused by kidney, liver and bladder troubles, need no longer be your killjoys. Due to the wonderful progress in modern medical research, this grand old remedy, which has been helping sufferers for over 200 years, has been made easy and pleasant to take. Get the genuine and accept no other. At your druggist's in 3 sizes. Look for the name "Gold Medal" on the sealed box.

NEW AND IMPROVED GOLD MEDAL HAARLEM OIL CAPSULES

Sign This Petition and Help to Cut Taxes

Pittsburgh Sun-Telegraph

To the Congress of the United States:

We, the undersigned, respectfully urge that the Congress of the United States give immediate consideration to the proposition that there be a downward revision of all income taxes on all earned incomes such as salaries or fees, or commissions for personal services. We urge this because of the many instances where wage or fee or commission earners sometimes have just a few years of good incomes and prior to and after that period have substantially less incomes. Their period of better earnings which might give the average wage earner a chance to accumulate some capital is heavily taxed, and they seldom have a new opportunity which might tend to make more useful citizens of them.

Labor in general, lawyers, doctors, architects, clerical workers, salesmen, dentists, engineers, journalists, accountants, actors, motion picture actors, singers, musicians, and all the other professional people are in the same plight in the matter of earned income as distinguished from earnings on capital, and, since they represent a great percentage of the citizenry of the country, we beg the gravest consideration on this proposition. Each signer below hereby enrolls as a member of the Pittsburgh Sun-Telegraph League for the Downward Revision of Taxts on Earned Incomes and will work with that newspaper toward the end stated.

Permission is hereby granted the Pittsburgh Sun-Telegraph to list the signer in the proper Labor, Clerical or Professional Division of the said League for presentation of our signatures to the United States Congress for the stated purpose.

The signer is not obliged to make any kind of contribution or to do anything except to give his moral support to this movement.

NAME

ADDRESS

NAME

ADDRESS

NAME

ADDRESS

FIGHT FOR U. S. LIQUOR DISPENSARY LAUNCHED

WASHINGTON, April 25.—Plans for a vigorous drive to create sentiment for a Federal dispensary amendment to the Constitution, as a substitute for the Eighteenth amendment, were laid at a reorganization meeting of the Federal Dispensary Tax-Reduction League here yesterday.

At the same time the league determined to throw its full support to the Sabath resolution, now pending before the House Judiciary Committee, which embodies the organization's plan.

In resolutions unanimously adopted, the league decided to solicit funds to spread its gospel through distribution of literature and employment of lecturers.

FOR TEMPERANCE

The object of the league is to "create a public opinion in favor of temperance and to promote the enactment of such national and state legislation as may abolish the illicit liquor traffic and kindred offenses against the revenue laws and other federal and state laws." It opposes any legislation which would permit the return of the saloon.

The league favors a federal dispensary amendment, under which liquor would be manufactured for home consumption at a fair profit. Supplementary legislation would be enacted by the various states, and the revenues would be divided between the states and the Federal Government. This would result in general tax reduction, the league believes, and hence its name.

THOMAS SPONSOR

The resolutions adopted were sponsored by former Senator C. S. Thomas, of Colorado, and Wilton J. Lambert, prominent Washington attorney.

The league also went on record as favoring legislation, in connection with the dispensary plan, holding the purchaser of illicit liquor equally guilty with the seller.

Officers elected were Rice Hooe, chairman; Joseph McReynolds, first vice chairman; Leo P. Harlow, second vice chairman; F. W. Proffit, treasurer, and Elmer F. Nagel, recording secretary.

(Advertisement.)

AVOID DIZZY SPELLS

Never well. Always tired and fagged out. Beauty tossed away by neglect. To be beautiful and to keep youth the system must be free from poisonous backwash of constipation, which often causes dizzy spells. For 20 years, Dr. F. M. Edwards gave his patients, in place of calomel, a compound of vegetable ingredients mixed with olive oil, naming them Dr. Edwards' Olive Tablets. Known by their olive color. They free the system of poisons that ravage health, energy, beauty.

You need never have sallow complexion, dull eyes, coated tongue, throbbing headaches—all signs that your bowels are clogged, liver is torpid. Take Dr. Edwards' Olive Tablets nightly. They act smoothly and without griping. How much better you'll feel and look! Everywhere wise men and women who know the value of good health take Dr. Edwards' Olive Tablets. All druggists, 15c, 30c and 60c.

Working Women Praise It

MRS. H. E. WINTERS
827 South Willow St., Faribault, Minn.

"I was all run-down, tired all the time and could not do my housework. My eyes were dull, my tongue was coated and I did not want to eat. A neighbor told mother about Lydia E. Pinkham's Vegetable Compound. I began taking it and now I am hungry all the time and have to take a lunch to work with me. I work at a shoe-factory and do some work at home too. I sleep well, my nerves are good and I have told lots of friends how the Vegetable Compound has helped me. I have also finished one bottle of Lydia E. Pinkham's Sanative Wash and I feel lots better. I will be glad to answer any letters I receive asking about the Vegetable Compound."—*Mrs. H. E. Winters.*

MRS. SARA A. BLALACK
Route No. 1, Box 677, Memphis, Tenn.

"I was in an auto accident which was the cause of many troubles. I used to feel weak and tired but since taking the Vegetable Compound my nerves are better, I have a good appetite and sleep well. I am in good spirits now too, and able to work every day and take care of my house and my new baby. I recommend the Vegetable Compound to all women, whether married or single; and am willing to answer letters."—*Mrs. Sara A. Blalack.*

Ask Your Neighbors

MRS. JAMES M. FRANCISCO
Route No. 2, Box 81, Stella, Missouri

"I am 46 years old and a farmer's wife. Last fall along with my housework I worked at the canning factory as a packer. I felt awfully bad all over and I just dragged along with my work in a half-hearted way all the time. I saw Lydia E. Pinkham's Vegetable Compound advertised and friends told me about it so I began taking it. Had it not been for this medicine I never could have stayed at the factory and done such hard work. I was very nervous and I can't describe just how badly I felt but I am better now and I've been benefited in lots of ways. It has given me strength and helped my nerves. I aim to keep on with the medicine on account of my age and I recommend the Vegetable Compound at every opportunity."—*Mrs. James M. Francisco.*

Lydia E. Pinkham's Vegetable Compound

Lydia E. Pinkham Medicine Co., Lynn, Mass.

CONDEMNED BOOK ON SEX TO BE MAILED TO HOOVER

By DAVID P. SENTNER,
International News Service.

NEW YORK, April 25.—Those who believe in scientific sex instruction today began organizing for national battle.

A copy of the pamphlet, "The Sex Side of Life," by Mary Ware Dennett, which was labeled by a Brooklyn federal jury as "obscene and unfit for the mails," is to be mailed to President Hoover, Forrest Bailey, director of the American Civil Liberties Association, announced today.

"A committee like the famous Scopes evolution committee is in process of being formed," said Bailey. "It will be composed of prominent educators, medical men, sociologists and others who consider this pamphlet an important educational factor rather than an obscene thing.

"These people will affix their signatures to the letter accompanying the pamphlet to the President, informing him of their opinion of the book.

"We are also writing a letter to postal authorities asking them what they are going to do about it. There is no reason why Mrs. Dennett should bear the brunt of a decision that affects us all."

The indirect cause of what promises to create a nation-wide furor is a bright-cheeked, white-haired little grandmother—Mrs. Dennett—who will face Federal Judge Warren Burrows in Brooklyn either today or tomorrow for sentence. She faces jail and a fine or both.

A request for 10 days in which to prepare an appeal was denied. She said she would go to jail rather than pay a fine.

Meanwhile in a magistrate's court, the fate of the five women arrested in a police raid on the birth control clinic, reposed in the hands of the judge who said he would announce his decision on May 8.

Fire Destroys Glass Plant in Maryland

CUMBERLAND, Md., April 25.—The plant of the Potomac Glass Company was destroyed by fire of undetermined origin early today. Only the two great stacks of the main building remain. The shipping room and office were saved. About 350 men are thrown out of employment.

MakesHayMinus Sun By Turning 'Juice' On

LONDON, April 25.—(AP.)—It is unnecessary to make hay while the sun shines, in the opinion of Borlase Matthews. It can be made without sunshine. Matthews does it by electricity on a farm of 200 acres in Sussex, where he is experimenting. He uses ultra-violet rays on hens and pigs.

(Advertisement)

What Dr. Caldwell Learned in 47 Years Practice

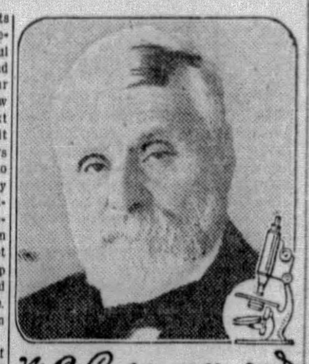

Dr. W. B. Caldwell M.D. AT AGE 83

Dr. Caldwell watched the results of constipation for 47 years, and believed that no matter how careful people are of their health, diet and exercise, constipation will occur from time to time regardless of how much one tries to avoid it. Of next importance, then, is how to treat it when it comes. Dr. Caldwell always was in favor of getting as close to nature as possible, hence his remedy for constipation, known as Dr. Caldwell's Syrup Pepsin, is a mild vegetable compound. It can not harm the most delicate system and is not a habit forming preparation. Syrup Pepsin is pleasant-tasting, and youngsters love it. It does not gripe. Thousands of mothers have written us to that effect.

Dr. Caldwell did not approve of drastic physics and purges. He did not believe they were good for human beings to put into their system. In a practice of 47 years he never saw any reason for their use when a medicine like Syrup Pepsin will empty the bowels just as promptly, more cleanly and gently without griping and harm to the system.

Keep free from constipation! It robs your strength, hardens your arteries and brings on premature old age. Do not let a day go by without a bowel movement. Do not sit and hope, but go to a druggist and get one of the generous bottles of Dr. Caldwell's Syrup Pepsin. Take the proper dose that night and by morning you will feel like a different person. Use for yourself and members of the family in constipation, biliousness, sour and crampy stomach, bad breath, no appetite, headache, and to break up fevers and colds.

You Meet Septics in the movies!

There is a certain fastidiousness which habits of cleanliness cannot achieve alone. The person you sometimes suspect of carelessness may have bathed within the hour.

If you are a *septic*, soap and water will not solve the difficulty. Nor will any refreshant neutralize unpleasant vaporings of the body, or the breath for any length of time.

Nobody is septic by nature. It is a condition anyone can correct. Just a few days are sufficient to take the taint out of perspiration, and render one's breath as pure as can be; and this perfect personal cleanliness made permanent. Ask any doctor or nurse about *calcium wafers*.

You may not know whether you are a septic. Try some calcium wafers, and see! If there is any stagnant matter in the system, everything will speedily be sweet and clean. Your skin will be less acrid; color improved; this colonic correction even brightens eyes and whitens teeth! And you will never need another harsh cathartic from the time you have learned to prevent even semi-constipation by just occasionally taking a tiny calcium wafer.

MAKE THIS TEST

A five-day test will prove to you very conclusively the system's need for calcium wafers, and the decided benefit from these little wafers. Your druggist has them—the test size for pocket is 10c. Or the family size, 60c.

Stuart Calcium Wafers

ADVERTISE YOUR WANTS IN THE SUN-TELE.

Your motor feels the warm weather too!

No matter how light the Spring may make your spirits, don't forget that the warm weather makes your motor want heavier oil!

The oil which provided satisfactory service through the winter months should be drained, the crankcase of your motor thoroughly cleaned--and then refilled with the heavier grade oil which is correct for your particular model car. In addition, the gears, transmission, differential, grease cups and springs--all places where friction may set in--should be lubricated with new and fresh greases.

Drive up to any filling station where AMOCO Motor Oils and Greases ars sold and have the job done right! The attendant has a chart showing the proper grade of oil and greases for spring and summer driving--and he'll do a competent, courteous, speedy job!

Do it now--right at the start of the warmer weather! Otherwise you're not doing justice to your car or the manufacturer who made it!

Time to get heavier oil

The AMERICAN OIL COMPANY
Affiliated with Pan American Petroleum & Transport Company
General Offices: Baltimore, Md.

AMOCO MOTOR OIL

100% PURE PARAFFINE BASE

10 ADRIFT, FACING DEATH AFTER SHIP SINKS, SAVED

By CAPT. MacLAUGHLIN,
Master of the Yacht Amida.
(Copyright, 1929, International News Service.)

ABOARD THE YACHT AMIDA, (via radio to International News Service), April 25.—Ten men, the survivors of the American schooner James E. Coburn, were rescued from an open boat and taken aboard the Amida early today, 250 miles north of Bermuda.

All were in desperate condition, due to exposure, hunger and thirst, suffered during the full week that they had drifted in the lifeboat since their vessel foundered in a gale on April 17. The lifeboat also contained the body of the Coburn's cook, who had succumbed to exposure.

The James E. Coburn was owned by J. Fonceca, of New Bedford, Mass., and was bound from Baltimore to Martinique with coal.

I sighted the drifting lifeboat at dawn in North Latitude 34.25, West Longitude 64.35, and changed my course to bear down upon it. I picked up the boat at 5 a. m., Eastern Standard Time.

The survivors are Jose Pereira, master of the Coburn; Edward Rice, W. Milliken, Eugenio Semedo, Joe Delgado, Joseph Madeiros, Manuel Silva, John Britto, Henry Andrews and Ambrose Montero.

Teeth—Price—Quality—Service

The real value of dental work cannot be determined by the initial cost, but only by the comfort which is reckoned in years of satisfactory service. No dentist can afford to do your work at a loss. It's the volume that keeps our prices so low.

Air or Gas with Oxygen given for painless extraction of any number of teeth. Nerve Blocking for painless work or minor extraction.

Sole Owners C. S. Plate, Light, Thin, Strong. Fillings, Crowns, Bridge-work, X-Ray.
Four Doctors Urling Personally in Charge

URLING BROS., DENTISTS

204 Fifth Ave., Cor. Market St. Buhl Bldg., Entire Sixth Floor. AT. 2656
6214 Penn Ave., East End Near Shady Ave. HI. 0828
Pittsburgh, Pa.

As Raiders Raid Mary Brings in Liquid Aid

AMBRIDGE, Pa., April 25.—While county detectives were raiding the home of Mary Baker, 317 Maplewood avenue, Mary came in with two bottles under her coat, the officers said. She furnished $2,000 bail for court on charges of possession and transportation of liquor.

Postoffice Robbery Suspect Put in Jail

Steve Zoccali, of Midland, suspected of complicity in the $35,000 robbery of the Steubenville, O., postoffice last November, was committed to jail in default of $15,000 bail after a hearing yesterday before a United States commissioner on a removal orde from Pittsburgh to Columbus, O.

The hearing was continued, and Zoccali will be arraigned later. He was arrested Monday in Midland with two companions, at liberty on bail under a state charge.

10 Dry Agents Fail Second Time in Test

Ten Federal prohibition agents failed to pass their second civil service examination and 25 passed the test given here last December, local headquarters were advised by Washington yesterday. The examination was given for agents who had not attained the desired grades in the first test. The unsuccessful candidates have 60 days in which to appeal from the grades given them.

HUNDREDS SEE AUTO CHASE

Hundreds along Liberty avenue, Sixth and Federal streets, witnesses a stolen car chase which resulted in the ocupants evading two pursuing cars and escaping arrest this morning. Police, notified to be on the lookout for the stolen machine of H. T. Claypool, of Red Bank, Pa., taken from in front of 41 Lockhart street, last night, spotted the car at Liberty avenue and seventh street. It was occupied by three girls and a youth.

Cornerman J. J. Lentz commandeered a passing machine and gave chase toward the North Side. The fugitive driver disregarded signals to stop and Cornerman Thomas Morrison, at the Sixth Street Bridge, commandeered a second machine and the chase continued to Irvin avenue, near the Presbyterian Hospital, where the fugitives vanished.

The abandoned car was found a short time later at Montgomery and Arch streets. A fur neckpiece and two women's umbrellas were found in the car.

Martinsburg Elks To Build New Home

MARTINSBURG, W. Va., April 25.—A contract has been let by the local Lodge of Elks to A. S. Peery for the construction of a new $40,000 home on the site of their present building in the downtown section. Construction work will be started and it is hoped to have the building ready for occupancy by late autumn.

"I couldn't have gone through with it, if you hadn't been waiting for me," said Bobby!

The VOICE of the CITY

From the Scenario by Willard Mack

By GILBERT ROGERS

"Let me look at you . . . put my arms around your neck again," whispered Beebe. But even then, Biff Meyers, the police detective, was coming up the stairs! He had sworn to capture Bobby at any cost. . . . Bobby who had sawed his way out of Sing Sing! Did he find the escaped convict in the arms of the girl he loved? Did fate turn kind and soften the cruel Voice of the City? Read this absorbing two-week serial of the underworld, a story of love, devotion, sacrifice, and death!

Begins TOMORROW *in the*

SUN-TELEGRAPH

A—*Washable silk crepe in pastel tones with white leather belt. $9.75.*

B—*Printed silk crepe. One of several models of printed silk crepe in medium tones. $9.75.*

C—*Washable silk crepe with self belt. Selection of pastel shades. $9.75.*

MEYER JONASSON & CO.
Liberty and Oliver Avenues—Call Atlantic 6200

Youthful Frocks *for* Miss 13 to 17

$9.75

Refreshing Summer Themes in a Timely Showing

An extensive collection of new styles which bring to mind bright summer days with their demands for frocks in keeping with the gay outdoors.

Practical Models
For Immediate Wear

There's a series of lovely pastel washable silk crepes in sleeveless styles touched with smart bows, unusual pleats and ribbon trims—another selection of long sleeve models in neat small printed designs—and another group of plain silk crepes in medium and dark tones. You're sure to like their youthful, spirited styling which is very much in tune with the Junior-Miss of 13 to 17 years.

—Fifth Floor—

Ensembles and Sheer Frocks
$1.95

One wonders how such adorable little frocks with so much detail can be fashioned for so little.

Voiles and dimities—sheer and cool—in plain colors and floral designs with cunning little collars of organdie and touches of smocking.

Ensembles of broadcloth, as pictured, and ensembles of dainty voiles which are equally effective.

Sizes 8 to 14.
Bloomer Styles 7 to 10.

—Fifth Floor—

Your Fur Coat *Cleaned*
$10

A thorough cleaning of both fur and lining by the most scientific and most satisfactory process known, which will revive the shimmering beauty and flattering softness your furs had when new.

This price, of course, is for cleaning only and does not include repairs of any kind.

Call Atlantic 6200

All Women's and Misses' Ensemble Suits In Our Suit Dept. Formerly $69.75 to $115. NOW REDUCED.

More than chewing gum —*also a laxative*

Enjoy it as a very fine chewing gum. But get also the effect of a scientific laxative. As you chew it, the laxative is released gradually and mixes naturally with the stomach juices—no shock, no griping. Or you may obtain Tru-lax in delicious milk chocolate.

TRU-LAX

Scientific • Gentle • Effective

The most delicious laxative of all

Tru-lax Products Company, Newark, N. J.

EXCURSION TO

SHENANDOAH CAVERNS

VIRGINIA

In the Shenandoah Valley — *Three Miles of Subterranean Splendor* — *Brilliantly Lighted by Electricity*

$5.00 ROUND TRIP

Leave Pittsburgh 10 P. M. Saturday, April 27
Leave Caverns 1:00 P. M. Sunday, April 28
EASTERN STANDARD TIME

Daylight Ride Returning

Tickets on Sale in Advance at City Ticket Office, 508 William Penn Way, or Station, Smithfield & Water Sts.

BALTIMORE & OHIO

Try a Want Ad In the Sun-Telegraph

INSIST UPON THE NEWSBOY GIVING YOU PITTSBURGH'S BEST AFTERNOON PAPER—THE SUN-TELEGRAPH

PATRICIA PITT'S COMMENT ON PITTSBURGH'S SOCIETY HAPPENINGS

Many Parties Planned For Brides-Elect Of Spring

THESE girls who are being married during the next couple of weeks are surely being widely entertained, aren't they? Almost every day, now, one or another of these spring brides is the center of attraction at a girls' party in the afternoon or a dinner or bridge party at night. And by the way, have you noticed how many of these weddings unite two local families, and, so, how few of the brides are leaving here to live in other cities? It was just about a year ago, I believe, that I commented on the fact that the majority of the girls then were marrying out-of-town men and as a consequence thinning the ranks of our younger social group.

But to get back to the subject of parties for the brides! Quite a few affairs are planned for Mildred Griffith, daughter of the William J. Griffiths, of the Bellefield Dwellings, who will marry Jack Wible Lyon, of Sewickley, on May 6. On Saturday night, the Frederick Collier McCutcheons are going to entertain at dinner in their home on Coraopolis Heights for Mildred and her fiance. Then on Tuesday afternoon, Mrs. Benjamin J. Jarrett, of Shady avenue, is to give a bridge luncheon in her home, and a similar party is being arranged for Friday afternoon, May 3, by Mrs. DeWitt Bier in her home in the King Edward Apartments.

Mr. and Mrs. Russell Beck, of Seminole Hills, are going to give a dinner on Saturday evening, May 4, for Mildred and Mr. Lyon, and on the following evening, the night before the wedding, Mr. and Mrs. Charles B. Jarrett, of Beechwood boulevard, will give a buffet supper in their home.

* * *

I'VE already told you about some of the parties planned for Mary Louise Johnson, whose marriage to Francis Ford Moreland is, you know, set for next Monday afternoon, and now I have heard about some more. Mary Louise, herself, is going to entertain with a small dinner tomorrow night in her home in Forbes street, the guests to include those folks from out-of-town who will be here for the wedding. Then on Sunday, Mary Oliver, of Sewickley, who is going to be one of the bridesmaids at the wedding, will give a luncheon in the Allegheny Country Club. And that evening, Mr. Moreland's brother and his wife, the Ford Morelands, of South Linden avenue, will be hosts at dinner in the Fox Chapel Country Club. The series of parties will be brought to a close on the morning of the wedding, when a breakfast will be given in the Pittsburgh Golf Club by Mr. and Mrs. Harvey Childs III, Anna Childs and Betty Scott.

* * *

AMONG those who are spending some time in the East these days are the Rev. Dr. and Mrs. Owen Davies Odell, of Thorn street, Sewickley. They are stopping at the Montclair Hotel in New York. In the East, too, is Mrs. Morton Burden, of Grant and Thorn streets, Sewickley, who is spending several weeks in Atlantic City. And the Tom Mercer Girdlers, of Academy avenue, are in Gotham for a brief stay.

* * *

MISS NAN CLARK, of Sewickley Heights, entertained at bridge Saturday night to announce the engagement of Miss Margaret C. Waring, daughter of Mr. and Mrs. E. F. Waring, of Glen Osborne, to James A. Preston, son of Mrs. Elizabeth Preston, of Ambridge.

* * *

MISS ALICE MINNICK, daughter of Mr. and Mrs. W. J. Minnick, of Hemlock street, Avalon, has chosen Saturday as the date for her marriage to William R. Eaton, Jr., of Avalon, son of Mr. and Mrs. W. R. Eaton, of Butler. After May 15, Mr. and Mrs. Eaton will be at home in Overbrook. Miss Hallie Koerner, of Meade avenue, Bellevue, entertained with a bridge and miscellaneous shower recently in honor of Miss Minnick.

* * *

MISS MILDRED L. MALLONEE, daughter of Mr. and Mrs. T. W. Mallonee, of Wilkinsburg, has chosen June 8 as the date for her marriage to L. T. Crumley, of Whittier, Cal., son of Mr. and Mrs. Harvey D. Crumley, of Colorado. Mrs. Mallonee announced the wedding date at a bridge party given in her home Friday. Mr. Crumley is a graduate of Whittier College, Cal.

* * *

THE marriage of Miss Helen Lucille Secrist, daughter of Mrs. Anna Secrist, of Bellevue, and Dr. William H. Ittel, son of Mr. and Mrs. L. T. Ittel, of California avenue, was solemnized today at 4 o'clock in the Bellevue Presbyterian Church by the Rev. Dr. Robert F. Galbreath. The bride wore Alice blue crepe with hat to match and carried a bouquet of pink roses and lilies of the valley. Mrs. C. N. Hinds, of Bellevue, as her sister's matron of honor, wore sun-tan crepe with hat to correspond, and carried spring flowers. Frank Ittel was his brother's best man. Dr. and Mrs. Ittel will motor in the East and upon their return will be at home in California avenue.

* * *

MR. AND MRS. ALFRED R. GRAHAM, of the Negley Apartments, Negley avenue, announce the marriage of their daughter, Miss Ina La Verne Graham, and Frederick Way, of Edgeworth, which was solemnized yesterday morning at 11:30 o'clock in Christ Methodist Episcopal Church by the Rev. Dr. Albert E. Day. After a southern motor trip, Mr. and Mrs. Way will be at home in Edgeworth.

* * *

THE Phi Chi Theta sorority's fourth annual bridge party will be held Saturday afternoon in the English room of the Fort Pitt Hotel. Those in charge are Miss Helen Stalknecht, Miss Ella Collman, Miss Minerva Dean, Miss Gladys Simmons and Miss Nell McKenry.

* * *

THE engagement of Miss Betty Flohr, daughter of Mrs. Clyde L. Flohr, of Munhall, to Charles H. Muldowney, son of Mr. and Mrs. James Muldowney, of Homestead, was announced last Saturday at a bridge luncheon given by Mrs. Walter S. Butler, of the Ambassador Apartments, East End.

* * *

THE Ladies' Auxiliary to the Eightieth Division, American War Veterans, will hold a dance and card party tomorrow night in the William Penn Hotel. Mrs. W. A. Gordon, treasurer of the organization, is chairman. James F. Malone will be master of ceremonies.

* * *

MRS. MARIE SCOTT MURRAY is chairman for the bridge tea to be held Saturday afternoon in the Hotel Roosevelt by Martha Chapter No. 88, O. E. S.

Patricia Pitt

Play's Author Takes Role Himself

Photo by Pittsburgh Sun-Telegraph

OLIVIA KAMMERER MR. FITZHUGH MRS. BASSETT

Mrs. George P. Bassett, Jr., Carroll Fitzhugh and Olivia Kammerer, daughter of Dean and Mrs. Percy G. Kammerer, rehearsing a scene from Mr. Fitzhugh's play, "The Mountains of Bether," which the Stage and Play Society will present April 30 in Carnegie Music Hall.

Betty Preller Wins Club's Scholarship

IT WAS a most delightful tea which the South Hills College Club gave yesterday in the Dormonth High School, many factors contributing towards the enjoyment. The annual scholarship awards were made, the new one going to Miss Betty Preller, who will enter Margaret Morrison next fall, and the three scholarship girls, Miss Edith Turner, Miss Katherine Palen and Miss Laura Byers, receiving further awards for next semester. An entirely new feature was introduced when a diamond-studded pendant was presented to Miss Lillian Green, holder of a club scholarship, who will be graduated from Pennsylvania College for Women this year.

Dr. Fadra Holmes Wilson, of California State Normal School, made a splendid address in which she stressed as "permanent values" honesty, loyalty, cheerfulness and courage. Music was furnished by Mrs. J. J. McIlvaine and Mrs. A. H. Fischer, who sang, accompanied by Mrs. R. N. Montgomery. The club president, Mrs. C. E. Starr, welcomed the guests and introduced the vice president, Mrs. R. K. Conaway, who presented the program. The awards were made by Mrs. J. B. Nicklas, Jr., chairman of the scholarship committee. There were decorations in the club colors, yellow and white, and the appointments for the tea hour were carried out in the same.

* * *

MEMBERS of the Aspinwall Woman's Club are looking forward to an "evening of music" which the music department will give Friday night of next week for the club women and their husbands and friends. Mrs. George W. Kreer, formerly of Pittsburgh, but now a resident of Chicago, will be the guest soloist and will present contralto numbers, accompanied by Mrs. Ormond Henry. The club choral will sing, Miss Helen Chabot and Miss Ruth Skiles will dance a minuet. The new grand piano will be heard for the first time, Mrs. Howard C. Meyer and Miss Marian Swan using it for solos. Mrs. J. B. Henry is to be accompanist and Mrs. W. F. Ross, chairman of hostesses.

* * *

MRS. CHARLES LONGENECKER, Mrs. Howell C. Cooper, Mrs. James W. Paul, Mrs. Harold J. Rose and Mrs. Robert J. Wysor were hostesses Tuesday afternoon at the monthly meeting of the Western Pennsylvania section, Woman's Auxiliary to the American Institute of Mining and Metallurgical Engineers which was held at the South Hills Country Club. A program of vocal numbers by Mrs. Frederick Edmonson, accompanied by Mrs. George Willock was followed by a talk on the Metropolitan plan by Miss Sara Soffel. Tea was served.

* * *

MRS. C. C. AILES, chairman of the Hood College Club benefit to be held Saturday in the Congress of Clubs, has on her committee Mrs. F. C. Bloom, Miss Mary Mace, Miss Elizabeth Kerr and Mrs. Wilson Scott. The club has just elected Mrs. Bloom as its new president, Mrs. J. Irwin Flynn and Mrs. Paul Robinson vice presidents and Miss Elizabeth Kerr secretary.

* * *

THE Pittsburgh Girls' Club will open its tenth season at Sandy Lake camp, Stoneboro, on July 4. The camp committee met last night in the home of the chairman, Miss Sara McKenzie, Brownsville road. The club has arranged under Miss Blanche Cliffe's chairmanship, for a card party on Saturday afternoon in the Oppenheim-Collins auditorium.

* * *

THE Goucher College Alumnae Association of Pittsburgh will hold its annual luncheon at the Pittsburgh Athletic Association on Saturday. The guest of honor and speaker will be Dr. Mollie Rae Carroll, professor of sociology and head of the department of social work at Goucher College.

* * *

SYRIA Ladies' Social Club will entertain its members and their friends at the annual spring party in Syria Mosque Monday evening. There will be both solo and general dancing and cards. Mrs. Arthur C. Meyers is general chairman.

* * *

MRS. WILLIAM T. SHAFFER is general chairman for the first annual benefit bridge which the Nurses' Alumnae Association of the Passavant Hospital will hold Friday afternoon of next week in the Pittsburgh Athletic Association.

* * *

UNDER Mrs. L. J. Feinaugle's chairmanship the directors of the Pittsburgh Council of Catholic Women will give an afternoon and evening bridge at the Roosevelt Hotel on May 14.

* * *

THE Mothers' Auxiliary to Boy Scout Troops 43, 45 and 52, will hold a card party tomorrow evening in Cathedral High School auditorium. Bridge, "500" and euchre will be played.

* * *

A RUMMAGE sale will be held tomorrow and Saturday at 6130 Penn avenue by the Woman's Alliance of the First Unitarian Church.

* * *

THE Council of Jewish Women will hold its annual meeting and election on Wednesday, May 8, at 11 o'clock.

MUSIC CLUBS OF STATE OPEN MEETING IN WARREN

WARREN, Pa., April 25.—(AP.)—The eleventh annual convention of the Pennsylvania Federation of Music Clubs opened here yesterday with large delegations present from various sections of the state.

In the evening the Festival Chorus of the Middle East, numbering about 300 voices and containing units from Butler, Franklin, Greenville, Grove City, Meadville, Oil City and Titusville, sang Gounod's "Redemption" before an assemblage that packed the Library Theater. The chorus was accompanied by a 50-piece orchestra from the Dana Musical Institute, Warren, O.

Addresses of welcome at the opening session by Burgess L. E. Chapman and Mrs. Rose Messner, president of the Philomel Club, were answered by Mrs. W. C. Dierks, state president, of Pittsburgh. The address of the afternoon was given by C. F. Hoban, director of visual education, Department of Public Instruction.

Queen Esther Home Recital Tonight

Will Rhodes will direct a recital to be given tonight in Carnegie Music Hall under the auspices of the Queen Esther Home. Mrs. Harry E. Porter, general chairlady, will be assisted by Mrs. M. Mims, Mrs. George Brezgar, Mrs. M. Shapnock, Mrs. Clara Lammay and Mrs. M. Essie Matz.

KAUFMANN LOOBY CO
PENN AVENUE BETWEEN 6TH AND 7TH STS

In the Realm of Smart Sports Togs

Whether one takes one's "game" seriously . . . or sits contentedly on the side lines, her sports attire must be fashion right in every detail! What greater assurance than to know she has selected her "togs" where every garment is personally chosen by an experienced stylist?

Sleeveless Tennis Frocks

Youthful models of white or pastel colored silks with pleated skirts and button trimmed yoke! At..... $18

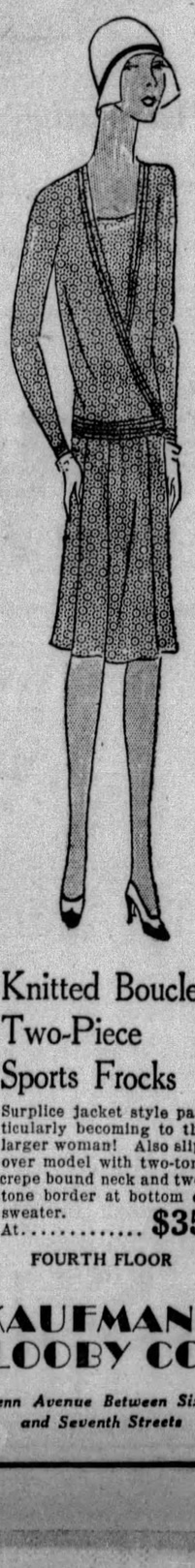

Knitted Boucle Two-Piece Sports Frocks

Surplice jacket style particularly becoming to the larger woman! Also slip-over model with two-tone crepe bound neck and two-tone border at bottom of sweater. At..... $35

FOURTH FLOOR

KAUFMANN LOOBY CO.

Penn Avenue Between Sixth and Seventh Streets

SPRING

FOOTWEAR

Featuring Water Snake Lizard, and Blue Kid

$15.00

SOROSIS SHOES

JENKINS ARCADE

BEAUTIFUL SHOES

Lasting Satisfaction

Is Doubly Insured When You Choose for Your Home a GRAND PIANO From

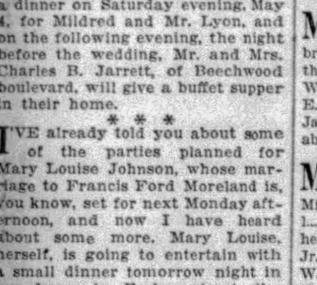

5 Famous Makes

Exclusively Displayed at

Mellor's

And you will be assured of the skillful craftsmanship, the golden tone beauty, the remarkable durability for which the following instruments are noted:—

Mellor — Steck Petite
Vose — Chauncey
Krakauer

Small or Full Size Models.

The prices run from $475 up. Budget Payment Plan—a small down payment and the piano of your choice is YOURS.

We invite you to call for a demonstration of the new Q. R. S. home moving picture machine. The camera and projectors can be bought separately. Complete outfits are $77 and $94.50.

Mellor's

604 WOOD ST. PITTSBURGH

Home of The Steinway

FURNITURE of Distinction

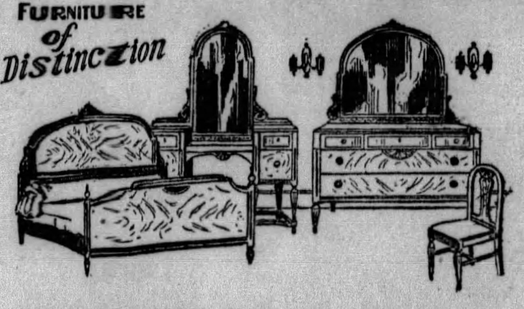

COMPLETE SPRING DISPLAY

New Bedroom Furniture

If you intend to furnish that bedroom of yours soon, we would be greatly pleased to show you the remarkable values that prevail in this store . . . Furniture that is correctly designed and which must pass the most rigid tests as to construction and finish.

Louis XVI Suite, illustrated above, four pieces, $295

BUDGET PLAN IF DESIRED.

MICHIGAN Furniture Co.

623-625 PENN AVE.

In Pittsburgh Since 1889

DAULER-CLOSE FURNITURE

Artistic Grouping Adds Value to the Home

TO the grouping in homes of art-related pieces of Furniture, so that the greatest comfort as well as a real artistic effect is accomplished, we lend without obligation our expert assistance.

Particularly when furnishing the new home many avail themselves of our advisory planning service, finding it difficult to make selections unassisted to any degree of satisfaction.

This service is just another one of our obvious doings that contribute to the satisfaction of our customers.

DAULER-CLOSE FURNITURE CO.

636-638 Smithfield St. Pittsburgh

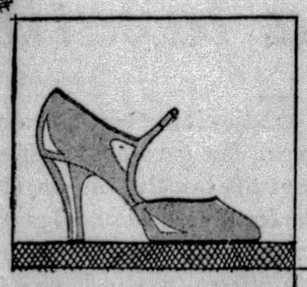

With Spring here to stay, you just can't resist the new styles and shades in footwear. When you want something just a little different, you'll find on our second floor an exquisite selection of models in popular colored kids and snakeskins.

Above, a center buckle model in sauterne tan kid, priced at $10.50. At the right—a stone calf tie with dark brown saddle and heel foxing. This ideal walking shoe for the sport ensemble is priced at $12.50.

VERNER

249 FIFTH AVENUE

The St. Lawrence Seaway to and from

Europe

See one extra country on that coveted trip abroad... without extra cost!

Sail from picturesque French Montreal and old Norman Quebec. Then, two days on the beautiful St. Lawrence... one of the greatest river trips in the world...saving 2 days open sea!

Fast new Cabin Duchesses, smart travel at moderate prices. De-luxe, cruise-famous Empresses. Cozy cabin liners. With Canadian Pacific hospitality and seamanship in every inch of them.

For these extra pleasures enroute to any European country, ask your local agent or

C. L. Williams, General Agent, Canadian Pacific, 338 Sixth Ave., Pittsburgh, Pa. For freight apply to Robt. Mann, 2041 Oliver Bldg., Pittsburgh, Pa.

Canadian Pacific

World's Greatest Travel System

Carry Canadian Pacific Express Travellers Cheques — Good the World Over

Prince Olaf, Bride Guests in England

SANDRINGHAM, England, April 25.—(AP.)—Crown Prince Olaf, of Norway, and his bride arrived here yesterday as guests of his mother, who is staying at Appleton House, her Sandringham residence.

JOYCE-McClements Co. CATERERS

Good Catering Least Expensive

Guests note the quality of catering entertainment. When it is inferior the reflection is sometimes costly.

Our standard for catering prevents such an occurrence.

Menus and estimates submitted without obligation. Phone us for suggestions.

Weddings a Specialty

PENN and SHADY Pittsburgh

HILAND 0124 0125 0126

DIVORCE WRIT DENIED; APPEAL ARGUED

Leo A. Crock, former traveling auditor for the Bell Telephone company, has asked the state superior court to set aside a decision of Common Pleas Judge Thomas J. Ford refusing him a divorce. Other Allegheny county cases argued before the Superior court were:

Appeal from the judgment of Common Pleas court in the case of Fred W. Raab and Elma E. Raab against William A. Beatty; suit of Paul Thomas against Barbara Thomas; appeal of Hannah S. Anderson, from judgment in favor of the Protected Home Circle, a claim for insurance; suit of J. I. Simon, appellant, against Paul W. Irwin; suit of Pittsburgh Transportation Company against the Pennsylvania railroad; suit of Frank J. Hagerty Mantel Company against Wendell and Pauline Bolibruch and A. P. Moore, involving a minor contract; Borough of Oakdale against John B. Knepper.

Monessen Triumphs In School Contest

GREENSBURG, Pa., April 25.—Following an official checkup after the recent Greensburg-Monessen High School literary debate, Monessen has been announced as the winner. Monessen will therefore represent Westmoreland County at the debate tournament at California, Pa., on May 7.

PASSOVER FEAST BEGUN BY CITY'S 45,000 JEWS

Pittsburgh's 45,000 Jews began at sunset last night a seven-day commemoration of the Feast of the Passover.

The festival was celebrated at the Young Men's and Women's Hebrew Association, Bellefield avenue, with a community "seder," under the direction of Rabbi Herman Hallperin, of the Tree of Life Congregation.

The service was rich in symbolism. It was attended by a large assemblage of Jewish men and women, including some of the most prominent in the city, and also by a few non-Jews, specially invited.

The service called for ceremonies of sanctification, washing of the hands, tasting of bitter herbs, typical of the bitterness of the bondage of the Israelites while in Egypt, eating of unleavened bread, the narrative of the escape from Egypt, and the singing of old hymns.

It was a service of joy and thanksgiving, and though the tears of the captives were remembered, salt water being served as symbolic of them, the predominating tone of the party was one of gladness.

Section Hand Hurt, Safety Record Falls

CONNELLSVILLE, Pa., April 25.—When Andy Hoteler, a section hand on the Pittsburgh and Lake Erie Railroad at Dickerson Run, near here, was struck under the eye by a stone which fell off a coke car as he walked alongside it, one of the greatest no-accident records of the world was broken. For three and one-half years, 1,277 days, the engineering and maintenance of way department of the road had gone without a lost-time accident on the Youghiogheny division. Hoteler lost one day.

Previously 350 men worked 10,726,800 hours without a lost-time accident.

Prisoner Suspected Of Police Murder

CLARKSBURG, W. Va., April 25.—Sheriff W. B. Grimm announced yesterday that B. H. Beakley, police chief of Southern Pines, N. C., had arranged to send an officer here for a county jail prisoner believed to be Granville A. Deitz, 27, wanted for the murder of J. C. Kelly, former police chief of Southern Pines, March 20, in that town.

The prisoner, who gives the name of Charles Malasky, was arrested at Shinnston a few days ago and sentenced to a 10-day term for traespassing.

Speedboat Pilot's Body Found at Erie

ERIE, Pa., April 25.—(AP.)—The body of a man found on the shore of Lake Erie east of here last Sunday was identified yesterday as that of Walter Clark Schrimpsher, 26, of Port Clinton, Ont., by a brother, Thomas G. Schrimpsher, of Port Clinton. The brother said Schrimpsher left Erieau, Canada, alone on a speedboat March 20, bound for Kingsville, Ont.

House, Barns Fired, Suspect Convicted

CUMBERLAND, Md., April 25.—Bender Wiley, 27, was convicted by a jury of arson, arising from firing a house owned by Dr. Frank Lee Clymer, and barns of R. C. Wilson, Frank Hutson and William Lambert, near Rawlings, on the night of March 28. Muddy shoes of Wiley were shown to the jury and it was said the shoes fitted imprints in the plowed soil around the barns.

"Good to the last drop"

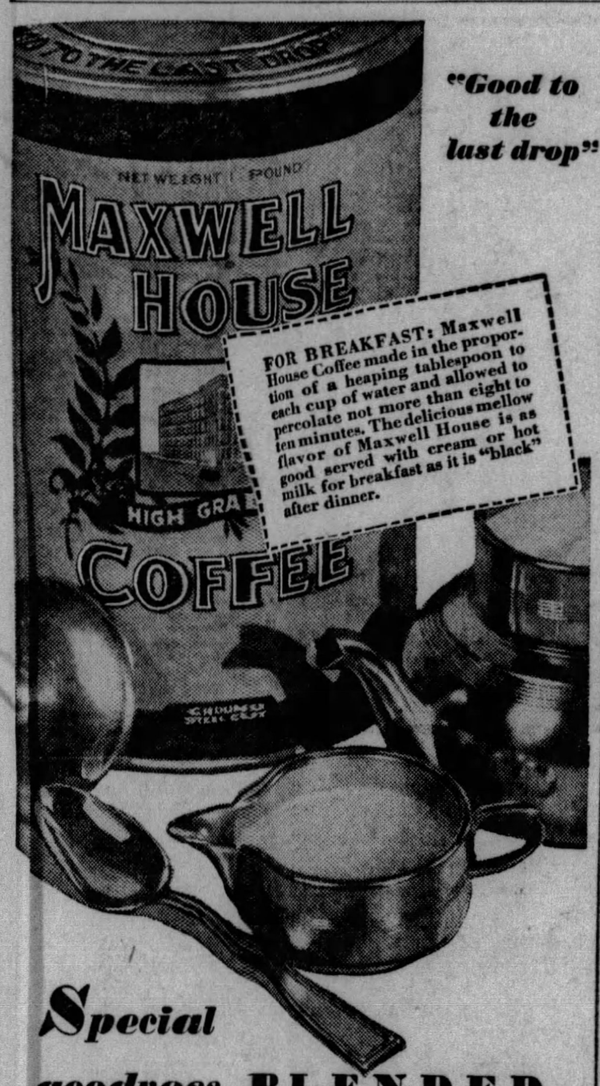

Special goodness BLENDED

Years ago a gentleman of the Old South worked over the blending of many choice coffee flavors until he achieved the special shade of richness which gives Maxwell House Coffee such character and individuality.

Now Maxwell House has become the best-liked coffee in America—pleasing more people than any other coffee ever offered for sale.

You will want to indulge *your* family in this particularly good coffee. Your grocer has Maxwell House in tightly sealed tins which preserve to the last spoonful its mellow fragrance and flavor.

© 1929, P. Co., Inc.

MAXWELL HOUSE COFFEE

The Sun-Telegraph Fifteen Cent Pattern

A POPULAR SEASONABLE STYLE.

Printed georgette and crepe are here combined. This model is excellent for crepe or crepe de chine, also for pongee and linen. The long waist portions extend to form panels over the center of front and back, and are lengthened at the sides by flare skirt portions. The sleeve may be finished in wrist length, or as a mere cap extension. A smart collar outlines the V neck edge. The tie is arranged under the collar, and drawn through crosswise slashes in the front.

The pattern for this desirable model is cut in 6 sizes; 34, 36, 38, 40, 42 and 44 inches bust measure. To make a 38 inch size will require 4¾ yards of 39 inch material. For collar, tie and belt of contrasting material, ⅝ yard 39 inches wide and cut crosswise is required. The width of the dress at the lower edge with fulness extended is 2 1-3 yards.

COUPON.

This pattern will be sent on receipt of 15 cents (silver or 2c and 1c stamps). Make number, name, address, etc., plain. Send to Pattern Department. The Pittsburgh Sun—Telegraph, Pittsburgh, Pa.

No. 6463. Size .....

Name .....

Street and No. .....

City ..... State .....

Your Home

Inside and out, proclaims one's taste, or casts reflections upon it. Appropriate wall papers are a sign of good taste.

Room Lots of Wall Papers

Specially Priced

Ten bolts of wall, 20 yards of binder, 6 bolts of ceiling — lots sufficient for rooms of average sizes.

Regular $3 to $4 room lot complete..... 1.98

Regular $7 to $8 room lot complete..... 3.95

The selection includes florals, tapestries, gold outlines, plastic and grasscloth effects.

$9 to $11 rm. lots, complete..... 5.87

$12 to $14 rm. lots, complete..... 8.50

$15 to $16 rm. lots, complete..... $10

The selection includes 18, 22 and 30 inch widths for living rooms, dining rooms and halls—imported and domestic. Extra rolls for large rooms and hall stairways at special prices.

NINTH FLOOR

KAUFMANN'S FIFTH AVENUE PITTSBURGH

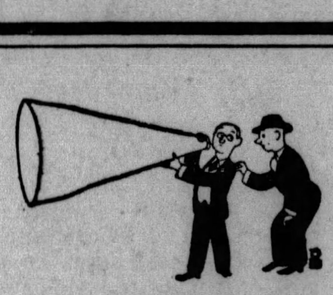

They Are Telling You

how they can be of service to you. They are painters, paper hangers, plumbers, electricians, carpenters, upholsterers, handy men. When you need their services, and you usually do, this time of the year, look for their ads in the "Business Wanted" section of the

SUN-TELEGRAPH *Classified Ads*

Ask your Barber for a Whyte-Fox Massage.

Feel Years Younger

Whyte-Fox (1 and 2) is the delight of those with skin ailments. Corrects Pimples, Itch, Poison Ivy, Sun Burns, and No. 2 knocks Piles in about three weeks. For Free booklet, write

Lucky Tiger Rem. Co., Kansas City, Mo.

WHYTE-FOX FOR THE SKIN!

Every Roach *dies*

SOMETIMES it's impossible to keep these pests from entering your home. But there's absolutely no reason for putting up with them any longer than it takes to get Dethol. Just spray Dethol where they hide. In cracks and crevices. Out they come. Another shot or two and they die. No muss. No bother. A clean, refreshing odor. Get Dethol. Be satisfied or get your money back. Dethol Mfg. Co., Inc., Richmond, Va.

spray

Dethol

BOGGS & BUHL

choice of three widely known, high quality mattresses—all at a straight discount of $10

A mattress campaign that's bound to be the bedding sensation of this or any other year. Headed off by choice of these three splendid mattresses at a flat mark-down of $10—and every other mattress in stock at a 15 per cent discount.

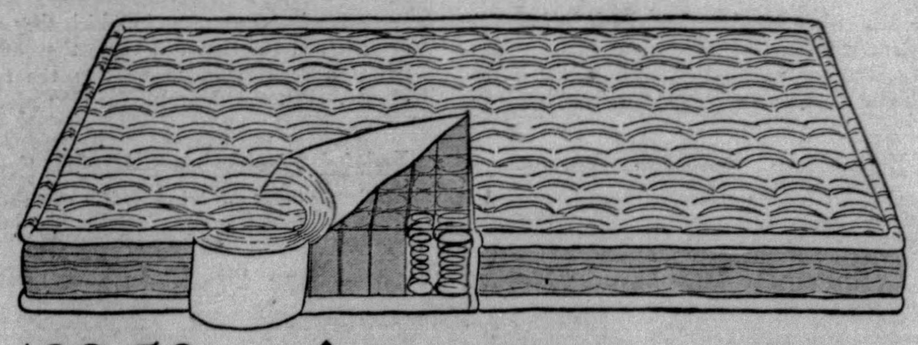

$39.50 spring center mattress

$29.50

Fort Pitt "Beauty Queen" or Logan all spring center mattress that is the last word in mattress comfort and service. Specified in many instances in the finer new hotels and modern hospitals. A rare opportunity—inner construction completely guaranteed. All spring coils firmly and deeply imbedded in the entire center. Good selection of quality ticking covers. $10 underpriced at $29.50.

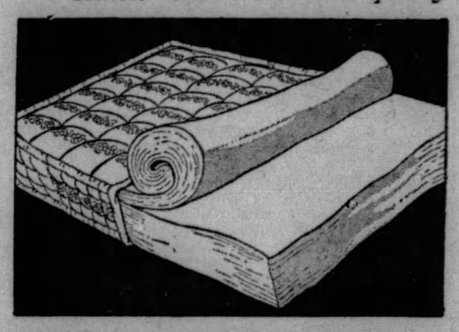

$24.50 50-lb. layer felt mattress $14.50

Stearns & Foster "Avon" fine 50-lb. layer felt mattress—at a most sensational price cut. All sizes cut $10, making them little above half price. Very fine grade layer felt, roll edges. All hand finished—blue and white ticking. Special, $14.50.

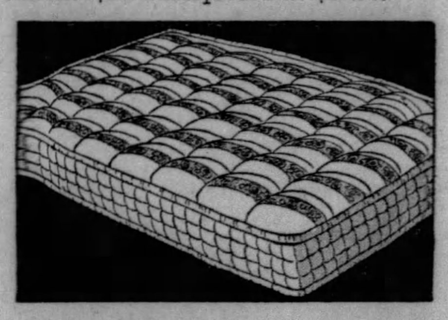

$29.50 extra grade felt mattress $19.50

Logan's "Standard"—a mattress of high quality. Guaranteed not to become hard or lumpy. Built entirely by hand of super grade, clean cotton felt covered with first quality heavy ticking. Choice of several colors in all sizes. Special, $19.50.

—Mattresses, Fourth Floor—

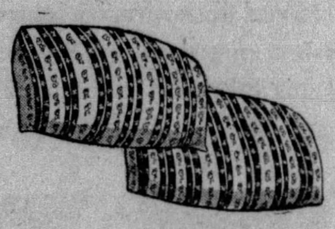

$5 feather pillows $3.95 pair

Standard size pillows—21x27 inches—covered in 8-ounce art ticking—feather-proof. Regular $5.00 grade. Pink, Blue and Tan—fancy striped. Special, $3.95 pair.

$10 quality pillows $7.95 pair

Filled with all white live goose feathers and covered with 8-ounce feather-proof art ticking. Standard size—21x27 inches. Pink, Blue and Tan. Fancy striped.

—Pillows, First Floor—

MEN! closing out 200 fine SUITS ½ off

Radical action, to be sure, but the most effective and quickest way to clear stock of odd lots and broken lines. Suits from leading Chicago and Rochester makers—all lifted bodily from regular stock—a good proportion in colors and weights just right for Spring wear.

Models for men and young men. Chest sizes 35 to 48—in regular, slim, stout, long stout and short models.

Here's How You Save:

$35.00 Suits..... $17.50
$40.00 Suits..... $20.00
$45.00 Suits..... $22.50
$50.00 Suits..... $25.00
$55.00 Suits..... $27.50
$60.00 Suits..... $30.00
$65.00 Suits..... $32.50

Also—broken lines Men's Topcoats—reduced for clearance—½ off.

—Third Floor—

whittall's wilton rugs 25% to 30% off

A great selling feature that can be accomplished but once in the course of a year—the great Whittall Mill releases at a radical markdown certain patterns in their famed Palmer Wilton Rugs. Hundreds included in the sales—ten sizes in all—with an unusually fine representation of the extra large sizes.

$95 WHITTALL RUGS, 9x12

Splendid weave, good designs, excellent color selections. Wonderfully thick, close pile—a rug to endure and retain its original beauty. Special! $67.50

$89.50 WHITTALL RUGS—8.3x10.6—$65.00

—Rugs, Third Floor—

white house coffee 48c lb.

Limit of 10 Pounds to a Customer

Fancy Corned Beef, 2 cans 45c.
Del Monte Fruit Salad—No. 1 can, 25c.
Paradise Crushed Pineapple—flat can. 13c—$1.50 doz.
Sunsweet Prunes, 1-lb. pkg. 27c.
Goldwyn Peas, 18c—$1.50 doz.
Beechnut Pork and Beans, 2 cans 25c.
Libby's Red Salmon—1-lb. can, 25c.
Boneless Kippered Herring, 15c can.
Hirsch's Paramount Salad Dressing, 35c — 3 for $1.00.
Saegertown Ginger Ale—large bottle, 22c—$2.60 doz.—$5.00 case.

Free Delivery Within Radius of Our Auto Truck System

—First Floor—

IT'S SPRINGTIME AT KAUFMANN'S

Stephen Sanford's Seamless Axminster Rugs—9x12

$35

The Sanford reputation dates back half a century and it is founded on uniform quality of the yarns, dextrous weaving and fair pricing. The high pile of these Axminster Rugs, the large selections of new patterns in which they are presented, and the splendid inducement to the rug purchaser. Patterns desirable for all major rooms.

Rugs for Smaller Rooms

—particularly for those smaller apartments now so popular—namely, sizes 8.3x10.6—9x12—7.6x9—6x12—6x9—ranging in price from $17 to $25.

Inlaid Linoleums—1.65 Sq. Yd.

Linoleums today are being used in many rooms—no more are they classed as "kitchen flooring." New Spring patterns—tiles and marble effects. Special!

Special! 100 Wool Hooked Rugs—Size 24x48-in.—10.00

Convenient Payments Arranged

KAUFMANN'S...NINTH FLOOR

Extra Select Rose Bushes

2 Years Old—3 for $1

American Beauty—red
Gruss an Teplitz—scarlet
Ophelia—delicate pink
K. A. Victoria, lemon white
Paul Neyron—pink
Frau Karl Druschki—white
C. F. Meyer—pink
Killarney—pink
Geo. Dickson—red
General Jack—red
M. Plantier
M. P. Wilder—red
Premier—rose pink
Killarney—white
Magna Charta—pink
Hoosier Beauty—red
Killarney Brilliant—red
Milady—red
My Maryland—pink

Hardy Shrubs—3 for $1

Forsythia, Spirea Van Houtteii, Spirea Anthony Waterer, Althea, Hydrangea, Purple Lilac, Weigelia, Honeysuckle, White Lilac, Wisteria Purple, Butterfly. *Peonies*—red, white and pink—*3 for 1.00.* *Grapes*—Concord, Niagara—*3 for 1.00.*

Evergreen Trees, 1.50

Spruce, Globe Arborvitae, Pyramidal Arborvitae. 100 Chinese Arborvitae—24-inch—special 1.50 *Wrapped Barberry Hedge*, 10 in bundle, special, *1.90.* *California Privet*, 25 in a bundle, wrapped in burlap—the bundle, 79c.

Climbing Roses—3 for $1

Dorothy Perkins, White Rambler, Crimson Rambler, Yellow Rambler, Pink Rambler, Paul's Scarlet Climber, Gardenia, American Beauty Climber.

Red Azaleas—1.65 Each

These are a choice variety—the majority in bud and bloom—packed in the original soil and securely wrapped in burlap. Exceptional value at 1.65.

KAUFMANN'S...SEVENTH FLOOR

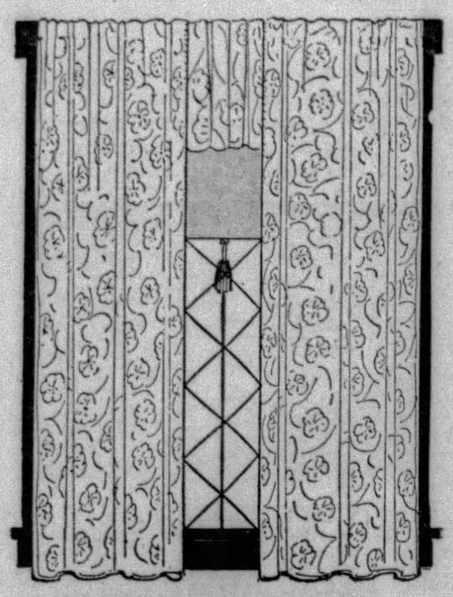

Imported Madras Curtains—1.69 Pr.

Including center valance. In natural shade. The material is soft, dainty and serviceable. The price is most attractive.

Marquisette Panels, $1 Each

Regularly 1.50. Three pretty patterns—novelty weaves or plain with hems down both sides and tucks and hem at the bottom. Bullion fringed. Sand and ecru.

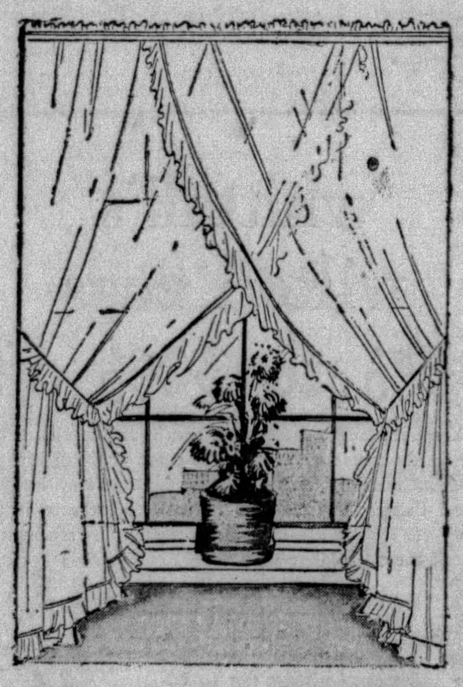

Criss-Cross Curtains

1.19 PAIR

Fresh and dainty to hang at Spring windows, in bedroom and breakfast room—a very good grade of marquisette—measuring 54 inches across the top when crossed. White, ivory, ecru, Headed and with ties.

KAUFMANN'S...NINTH FLOOR

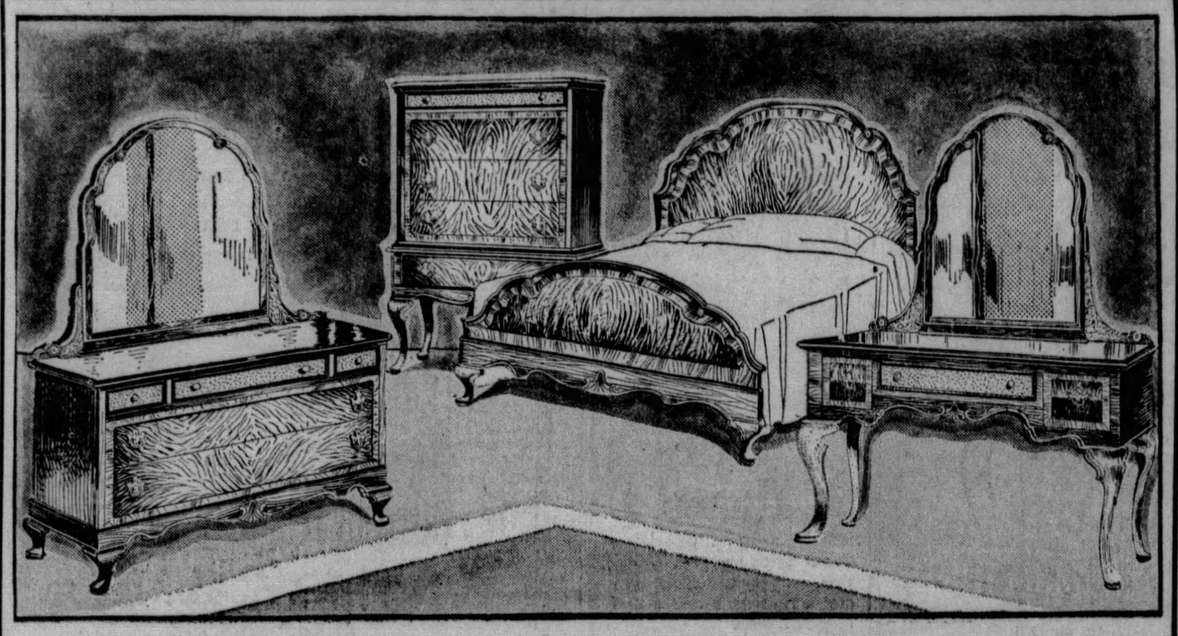

The Quaint, Home-Like Simplicity of the Queen Anne Mode

has a charming exemplification in the bedroom group pictured. Its characteristic curved contours, its figured walnut veneer fronts, the highboy chest of drawers are points of special desirability. In a full-carpeted room of soft coloring this suite will be extremely effective. The four pieces, which may be separately purchased, have the year 'round price of..... **$298**

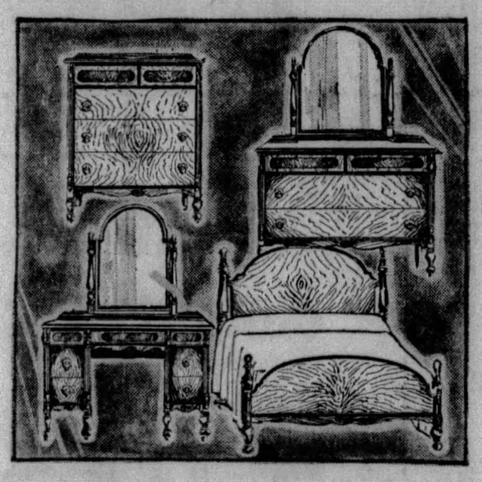

The Colonial Suite

$174

Here is the simple sincerity of early American times, the same simplicity you see in pewter, hooked rugs, silhouettes, and dainty chintz hangings. It is a picture of old-time charm. This suite uses three woods—figured walnut, American gumwood and mahogany. Dustproof.

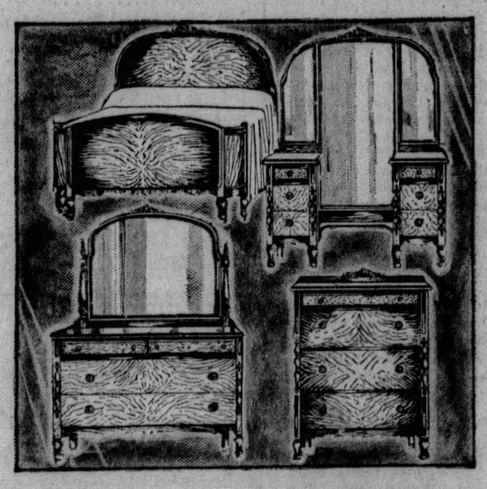

Maple and Walnut

$249

A combination of maple and walnut veneering that wins the eye and convinces the intelligence. A suite of solid, substantial proportions, with a full three-mirror vanity, a double bed and a roomy wardrobe. Large dresser, with swinging mirror. Any piece may be bought individually.

A Moderate Payment—Balance Later—If Desired

KAUFMANN'S...EIGHTH FLOOR

Unusual! Stemware

of This Quality at

35c

Green-footed crystal of such good grade that you will not hesitate to use it with your better china. Goblets of graceful shape, tall and low-footed Sherbets, Cocktails, Wines, Ice Tea Tumblers, Lemonades, Water Tumblers—optic effect with polished floral cutting as shown. Summer's nearness gives special urge to the interest in this offering.

KAUFMANN'S...SEVENTH FLOOR

Liquid Veneer

Jiffy Mop and Polish

95c

One of the most worthwhile values ever offered you at this timely season, when most homes are housecleaning. The mop is easy to use and easily removed for washing. It's well saturated with the polish and cased in a metal container.

The combination includes this mop, with a hardwood handle and a 12-ounce bottle of liquid veneer. Regular selling price, 1.60. For this occasion we price both 95c.

KAUFMANN'S...SEVENTH FLOOR

New Record Releases, 75c

VICTOR COLUMBIA BRUNSWICK

Outside—Kansas City Kitty—Shine—Sweet Lisa—Dream Boat—Shady Lady—Mean to Me.

TAKE EXPRESS ELEVATOR TO 11TH FLOOR

KAUFMANN'S

FIFTH AVENUE ATLANTIC 1000 PITTSBURGH

Piano Word Rolls—50c Each

Dream Train—Sweetheart of All My Dreams—You're the Cream in My Coffee—Precious Thing Called Love—Me and the Man in the Moon—Weary River—Avalon Town—Button Up Your Overcoat—50c each, or 4 for 1.85.

KAUFMANN'S...ELEVENTH FLOOR

Pittsburgh Sun-Telegraph
THURSDAY, APRIL 25, 1929
METROPOLITAN DISTRICT NEWS

BOY COUNCILMEN OF DORMONT ORGANIZE

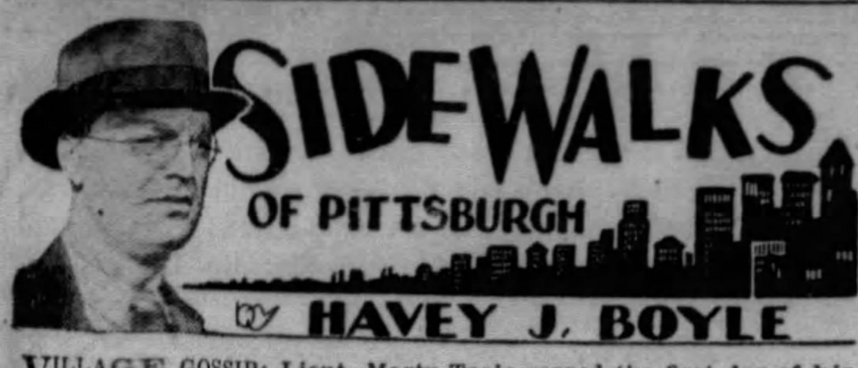

VILLAGE GOSSIP: Lieut. Marty Toole served the first day of his twenty-fifth year on the local police force Monday of this week. . . . He has no intention of retiring, although eligible for a pension. . . . Lieut. Toole is not of the retiring kind, he will tell you. . . . Motorcycle Patrolman Tom Bennett, who guards Baum boulevard, is the son of one of the veteran street car conductors of town. . . . Charley Sherman reports a recent piece here about the safety work of the Carnegie Steel Company drew responses from as far east as New York and as far west as Chicago, but how it happened ye ed. has not the slightest idea. . . . The town is awaiting eagerly the Amen dinner Saturday night. . . . Denny Harris, retiring president, who is to be honored, says he doesn't know anything is planned at all, insisting that he wants to be surprised. . . . Robert Frost, the poet, was a recent visitor to town, and autographed some of his books for local folks. . . . C. J. Doyle, the baseball scrivener, is home after a two-month jaunt with the boys of the local baseball mine. . . . Chas. is looking well, in spite of that injury to Traynor's back. . . . J. Lauer, the golfer, was a recent visitor. . . . He only plays 18 on Saturday and 36 on Sunday. . . . It is a quaintness of the village that

one group of men are allowed to play golf on Sundays, but another group are not allowed to play baseball. . . . W. M. Jacoby tried to do something about this during the last session of the Legislature, and while a start was made, the laws will continue blue, that is, for some people. . . . The main road to the west is being repaired, that is West Liberty avenue. . . . They are figuring on tossing a dinner for O' Hanlon, who has been named arbiter in the Blue Ridge League for the coming season. . . . A big turnout is expected. . . . Tommy Dixon, a local swinger of the baton, will turn if he hears someone calling: "Coon." . . . Bobby Burke, of the local gendarmes, was a visitor to City Council the other day. . . . Cy Hungerford and George Sherman wanted to take ye ed. along to New York with them, but it had to be turned down. . . . Work day and night doesn't allow for trips to the big city. . . . Major and former Judge Robert M. Ewing was a visitor to the recent meeting of East Liberty Post of the American Legion. . . . H. Keck, a speaker, ate four doughnuts and drank two cups of coffee, which was declared high run for the evening. . . . Boyd Duff, a former Carrick boy, is now an East Ender. . . . The papers have been playing up the fight against the "Liberals" at Pitt by what the "Liberals" would call "conservatives." . . . The only time we hear of "Liberals" is when someone is trying to stop them from popping off. . . . The idea that they are few in number, and harmless in intent, and would pass in a conservative sphere unnoticed if only let alone, never seems to be grasped by the men who would in some manner throttle them. . . . If you let the steam escape there's less force and no explosion. . . . Stepping on their toes is cream for the Liberals' coffee, but conservatives always miss that point and cause a hullabaloo. . . . Harry Dippel, who serves in his pleasant roadhouse, toothsome victuals, has gone in for a cap, which while an improvement over the hard hat, is still some few notches away from the ideal soft hat. . . . Col. Charley Dunn, keeper of the gloves at Motor Square, is now tending door at a downtown place. . . . The other night a customer gave the colonel a gratuity, something that felt like a $2.50 gold piece, but which on only casual inspection turned out to be a thin dime. . . . And was the colonel indignant? . . . Jimmy Smith, proprietor of a local baseball nine, has gone in training to get in shape to slaughter what he terms fiends in human form—baseball

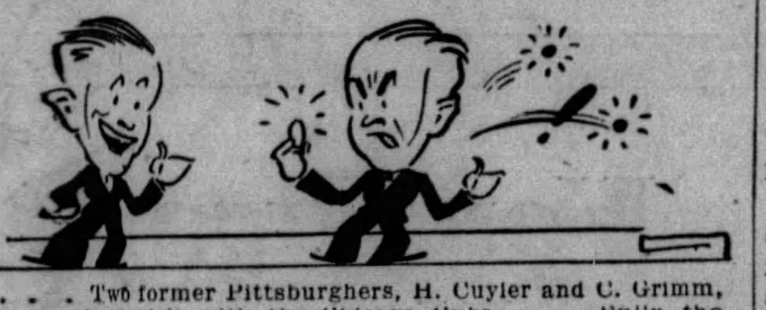

umpires. . . . Two former Pittsburghers, H. Cuyler and C. Grimm, are in for a short visit with the Chicago Cubs. . . . Sully, the traffic cop, at Webster avenue and the boulevard, has a new automobile. . . . Frank Scott, a policeman from the Frankstown Avenue Station, now on the hospital list, is the owner of two bloodhounds. . . . They are as capable as the hounds that pursued the famous Eliza.

Husband, Wife Study Law, Support Six Children

MR. AND MRS. SAMUEL G. WAGNER

Each a college graduate, Mr. and Mrs. Wagner study law together at Pitt and Mr. Wagner plays in symphony orchestras.

PEGGY JEAN MARY FRANCES

PHOTOS BY PITTSBURGH SUN-TELEGRAPH.

ALBERT DOROTHEA WILMA SAMUEL, JR.

Mr. Wagner plays in orchestras, teaches, writes for musical magazines and was former associate editor of a music magazine—all to support his family, for there are six children.

PARENTS OF SIX SEEK DEGREE

Some day soon, if the gamble of life plays them well, there will be the law firm of Wagner & Wagner.

At first it will begin with Mr. and Mrs. Samuel G. Wagner, of 6457 Monitor street, as partners. Then gradually, as the years go on, it may be expanded to include Albert, not quite 8, then in succession Dorothea, Wilma, Mary, Frances, Samuel, Jr., and finally Peggy Jean Wagner, now turned seven months.

MOTHER OF SIX

For despite Mrs. Wagner's duties as mother of six sturdy little ones, just two of whom are in school, and despite Mr. Wagner's busy days and nights as oboist in the Stanley Theater and the Pittsburgh Symphony Orchestra, both are students in the Pitt Law School. They are now preparing for the examinations at the end of their second year, and once these are succesfully passed, one more year and then—graduation.

But both are fairly, almost unusually prepared for the study of law. Mrs. Wagner, as Dorothea Mansmann, received her degree of bachelor of science from Pitt in 1920—the year she was married. Previously she had finished with highest honors at Divine Providence and Pittsburgh Academy. Mr. Wagner has as many degrees as a thermometer. He received a bachelor of arts from Carnegie Tech's music school, another from the college at Pitt, a bachelor of music from Pitt and as well a master of arts degree from the same university.

IS AUTHOR ALSO

But studying has not been Mr. Wagner's only accomplishment. He has found time to write, having been a contributor to many magazines, musical and otherwise, and for some time was an associate editor of Musical Forecast. He also was well known in the field of education, having taught music at Allegheny, Latimer and Perry High schools, and civics in Carrick High. He is on a leave of absence from his school work now.

While Mrs. Wagner is a native of East Liberty, a daughter of Mr. and Mrs. Albert J. Mansmann, her family having been well known there for several generations, Mr. Wagner is from Philadelphia, coming here in 1914 to enter Carnegie Tech.

FAGAN FREED IN RIOT CHARGE

A charge of rioting against P. T. Fagan, president of District No. 5, United Mine Workers, in the coal strike a year ago, was quashed in Criminal Court today.

State Trooper Lawrence Sapudor, prosecuting officer, testified before Judge James H. Gray he was willing to drop the case.

Fagan was arrested on the picket line at the Maud mine of the McClane Mining Company, at Treveskyn, March 22, 1928. Seventy-five pickets, also arrested by troopers, have not been called for trial.

Fagan today said his counsel, Attorney O. K. Eaton, would determine whether he would accept a cut from $5,000 to $3,000 in damages awarded in his suit against the Pittsburgh Terminal Court Corporation. Judge Gray, in ordering the reduction yesterday on ground that the award was excessive, gave Fagan 15 days to accept the $3,000, or a new trial would be ordered.

HOMESTEADER'S DEATH PROBED

WHEELING, W. Va., April 25.—A murder theory was being investigated today in the death of Edward L. Cotter, 35, of Homestead, Pa., at the home of Louis Donley here several days ago.

A post-mortem examination by physicians disclosed that Cotter's death was caused by strangulation instead of acute alcoholism, first given as the cause. Detectives James Stanley reported that a handkerchief, tightly knotted, was found around Cotter's neck. Francis Dillon, said to have been a friend of the dead man, is being held without bail pending further investigation. The body has been sent to Homestead for burial.

Covode St. Sewer Necessity Cited

Director Edward G. Lang, of the Department of Public Works, has advised Council of the necessity for extra work on the construction of a sewer on Covode street near Wightman street. Excavation will cost $1 and concrete $10 a cubic yard, he explained.

K. of C. to Observe Communion Sunday

The annual communion Sunday of the Duquesne Council, Knights of Columbus, will be observed Sunday in St. Paul's Cathedral at the 8 o'clock mass. Members will meet in the council house at 7:45 o'clock, Eastern Standard time. Daylight saving time will not be inaugurated in the Cathedral until the evening services.

Breakfast, which will be served in the council house after the mass, will be followed by an address by the Rev. Henry A. Carlin, of the Holy Rosary parish, on "Catholic Idealism in Lay Life."

Sues Railways Co. For Husband's Death

Mrs. Mary Pilipovich, of Versailles Township, has sued the West Penn Railways Company for $25,000 damages as the result of the death of her husband, killed by a street car November 26. She charges that he had been carried past his stop, that he had to walk back across the Long Run trestle, and that he was run down on the bridge by another car.

Two Hurt in Auto Sue for $10,000

Injured in an auto accident, Mrs. Esther Silverstein and her husband, Ellis Silverstein, of 15 Rankin street, Rankin, have filed a $10,000 damage suit against Max Epstein. They claim they were riding as guests in the Epstein car when it collided with another machine.

Col. Fry Hurt As Airplane Noses Over

Col. Harry C. Fry, head of the Chamber of Commerce aviation committee, suffered only minor injuries, physicians reported today, when an airplane he was piloting nosed over and landed on its back at Rodgers Field yesterday.

Capt. W. J. Snyder, of the Three Hundred and Twenty-fourth Observation Squadron, U. S. Army, riding with Col. Fry, escaped without hurts.

CLERK ACCUSED BY CITY HELD

As he left West Penn Hospital today, Charles S. Scharf, 49, of Mirror street, formerly a clerk in the city treasurer's office, was arrested on an embezzlement charge preferred by City Treasurer Wallace Borland.

Scharf was released in $10,000 bail by Alderman Harvey A. Lowry, pending a hearing. According to Detectives John Barry and Elmer Henry, who arrested Scharf, the sum involved in the alleged defalcation is $8,000.

Borland suspended Scharf last week after the alleged shortage in Scharf's accounts came to light. He had been confined in the hospital with a leg injury.

Ptomaine Poisoning Attacks 5 in Family

Five members of a Wilmerding family were ill today, two seriously, from eating food which, physicians said, had caused ptomaine poisoning. Mrs. Mary Potter, 34, of 427 Westinghouse avenue, Wilmerding, and her sister, Mrs. Josephine Carlove, 20, were seriously ill. Michael Potter, 27; a daughter, Dorothy, 9, and a son, Edward II, were recuperating.

'Y' Sabbath School Subject Announced

"The World's Burden Bearer" is the subject of an address to be given by James C. Mace on this week's International Sabbath School lesson at the Downtown Young Men's Christian Association, tomorrow at noon. The address will be broadcast by station KDKA.

THIEF WOUNDED IN GUN FIGHT

Fired on by one of two chicken thieves who were prowling on his farm along the Anderson road, Shaler Township, Albert Sperling early today routed the thieves by emptying his revolver at them as they fled. One of the marauders was hit, Sperling said, as he found bloodstains on the ground.

Several days ago thieves stole chickens from Sperling's farm. He identified chickens found in the possession of Frank Cardonic, 28, of Forty-first and Butler streets, and Arthur Creely, 26, of 211 Forty-second street. They were arrested and yesterday were remanded to jail by Alderman George J. Anderson.

Late last night Sperling saw two men alight from an automobile and start toward his chicken coops. When they were about to enter, he called to them. They turned and ran, one firing a revolver at Sperling. The farmer emptied his revolver at the men as they fled into a nearby woods. One thief was seen to fall to the ground as though wounded, but quickly recovered and escaped. Blood was found near where he had fallen.

10 Children Share In $18,500 Estate

Louis Kramer, of Climax street, disposes of an estate valued at $18,500 in his will admitted for probate. After making a bequest of $1,000 to his son, Albert, he directs that the remainder of the estate be divided among his 10 children, including Albert.

Stray Dog Attacks South Side Children

A stray dog in East Carson street yesterday attacked and bit Tabina Osborne, 9, of 3487 Carson street, and Eugene Washulsak, 2, of 2630 Carson street. The children were treated at the South Side Hospital. The dog escaped.

Desertion Charged In Wife's Suit

Charging her husband with desertion, Mrs. Hilda Irene Hensell, of 230 Cairo street, Mt. Washington, has filed a divorce suit against Charles Harold Hensell. They were married in 1926.

W. HOMESTEAD'S SCHOOL SHUT

As a precautionary measure against the possible spreading of an epidemic of spinal meningitis, which is said to have claimed eight victims among school children in the West Homestead district in the past two weeks, the West Homestead Board of Health and the school board ordered the closing of the West Homestead Public School in Walnut street, this morning. More than 400 pupils were sent home.

The action was taken following the death of Victor Lang, 6, 807 Eighth avenue, West Homestead, from spinal meningitis, at the Children's Hospital, Pittsburgh, last Wednesday. The boy was a pupil at the West Homestead school, where he became ill Monday.

The school building is to be thoroughly fumigated. Classes are expected to be resumed next Monday.

CUTS THROAT WITH GLASS

Breaking a tumbler to obtain a sharp piece of glass, Charles Johns, 48, of 426 Cornell avenue, West View, cut his throat while being detained in the West View lockup preparatory to being removed to Woodville, police reported. He was taken to Allegheny General Hospital where physicians said he would recover. He has been suffering from mental trouble for some time, according to police.

Ligonier Firm Opens Fight on Coal Rates

HARRISBURG, April 25.—(AP.)—Alleging the carriers were charging excessive rates, the J. I. Dick Company, of Ligonier, today filed complaints against the Pennsylvania and the Ligonier Valley railroads with the Public Service Commission. The complaint contended the rates for the shipment of carload lots from Ambridge, South Duquesne, Colemań and Pittsburgh, to Ligonier were beyond reason.

Engineer Addresses Accountancy School

Charles M. Ripley, engineer, author and lecturer, of the General Electric Company, Schenectady, N. Y., gave an illustrated lecture today on "The Romance of Power" to students at Pittsburgh School of Accountancy in the Law and Finance Building.

YOUTH SICK 3 MONTHS, PAID HONOR

Thomp-thump sounded the gavel of the youthful burgess, Sanford Corcoran, when he called the Council meeting to order, placing the reins in the hands of seven councilmen who will reign supreme during Boys' Week, which will be observed in Dormont starting Saturday. The meeting held in the Municipal Building was attended by the boys who were elected to represent the students of the borough at a recent election held in the Dormont High School.

Richard Brown was elected president of Council and presided over his colleagues. They are: Langford Dobbins, Robert Becker, Robert McGiffin, Lewis Aiken, Robert Holmes and Woods Stoner.

OFFICERS NAMED

The following officers were appointed by the "solons" to serve in that capacity during the week: Kelvin Shields, borough secretary; John Cort, borough manager; Davis Bissett, borough treasurer; John Tibby, borough solicitor; Robert Lapham, borough engineer; James Fuller, chief of police, and William Schmidt, chief of fire department.

The following police force was appointed: Harold Stewartson, captain, and motorcycle patrolmen, David Meeker, Richard Walker, William Phillips, Charles Meyers, Earl Snyder, William McClain and Bryce Schwartz.

The following firemen were appointed: John Morton and Richard Perry, the two paid firemen, and volunteers, Millard Cox, William Powers, Edward Taggert, Hubert Wagner, Charles Clark, Paul Patton, Robert Cromlish, Charles Cassidy, John Blakley, Herbert Brownlee, Pierre DeBacker, Robert Bussman, Samuel Anderson, Homer Dorman, Earl Wietzel, Edward Lowman, Albert Cambest, Robert Galardi and Paul Luttid.

PARADE OFFICIALS

The parade marshals appointed were: William Wells, chief, and Leonard Wheeler, Maurice Roland, Frank Booth and Count Bruba.

The following committees were appointed: Law, order and health, park, street and sewer, fire and water, finance, light and building committee.

As a tribute to Mellor Phillips, a high school student, who has been ill for the past three months, the rank of honorary burgess was bestowed upon him by a unanimous vote.

Boys' Week, sponsored by the Dormont Chamber of Commerce, will start Saturday with a mammoth parade, and will end Friday, May 3. L. C. "Sim" Price, president of the chamber, is the general chairman of the week.

Stabbed Husband And Wife Freed

Accused of having stabbed her husband in the shoulder with a butcher knife during a wine party in their home, 828 Sawmill way, last night, Mrs. Mary Kelly, 25, was discharged by Magistrate Leo Rothenberg in Morals Court today. Her husband, Jack Kelly, 32, and his brother, Earl Kelly, 36, of the same address, also were discharged. Kelly and his brother walked to Allegheny General Hospital, where police were notified.

Town Hall Sponsors Open Office in City

A headquarters office has been opened by the Allegheny County Town Hall association at 635 Smithfield street from which the work of sponsoring a downtown location for Pittsburgh's new $6,000,000 town hall will be carried on. The opening was announced by James C. Chaplin, chairman of the association. Pamphlets showing views of leading city auditoriums in other cities and their locations are on display at the new headquarters.

SCHOOLS FAVOR MENTAL TEST

East Borough high schools, public, private and parochial, are preparing to take advantage of the Allegheny County Civic Club's invitation to send their honor students to the sixteenth semi-annual mental test, scheduled to take place Saturday in the Industries Building of Carnegie Tech.

The invitation is extended that the students' standings may be certified to their parents and to the colleges and universities they choose to attend. Where necessary, recommendations are made to the scholarship-granting agencies for those students who could not complete higher education without aid.

TAXI HITS AUTO, TWO HURT

Mrs. Veronica Koscielniak, 25, of 400 Moore avenue, and her daughter, Dorothy, aged 7, were slightly injured when a taxicab in which they were passengers, crashed into a parked automobile in front of 1314 Sarah street, yesterday morning.

The injured were taken to South Side Hospital, and after receiving first aid, were taken to their home.

John Harmanning, 28, of 240 Renova street, driver of the cab, was arrested on a charge of reckless driving, and will get a hearing in Traffic Court tomorrow.

The parked machine owned by H. G. Phillips, 416 Grove street, was slightly damaged.

SCHOOLS GRASP CHANCE TO OBTAIN RADIO FREE

Orders for credit to classrooms in the Sun-Telegraph-Stanley-Warner theaters' campaign to place a radio in every schoolroom are coming into the Sun-Telegraph offices daily.

Schools in the outlying districts, especially are seizing on this opportunity to place a radio receiving set in their building without cost to taxpayers.

DEALERS INTERESTED

Radio dealers and business firms throughout the district are asking for local sponsorship of the campaign, which is fast becoming a community event. It is predicted that history is being made in this effort to give to the schools the advantage of the latest educational device known to man.

Predictions that the radio will fast become of equal importance with the moving picture are frequent. It has been pointed out that textbook teaching, without supplementary illustrations and lectures, is fast becoming a thing of the past.

Radio, it is certain, is an excellent supplement for the textbook; many call it a substitute.

BOOST TO CITY

In an effort to help Pittsburgh achieve the distinction of being the first city with complete radio equipment in the schools, the Pittsburgh Sun-Telegraph and Stanley-Warner Brothers' theaters have arranged to install an 8-tube No. 52 Atwater Kent self-contained electro-dynamic receiving set in every school which obtains 125 new 13-week subscriptions to the Pittsburgh Sun-Telegraph.

Among the indorsers of this generous plan is Judge F. P. Schoonmaker, of the United States Court in Pittsburgh. Judge Schoonmaker says:

"I can see in the use of the radio a great educational advantage; but many of the programs that now come over the radio I would not regard as proper educational subjects to be heard in the public schools.

"Yet there are many programs that are of educational value and possibly with the installation of radio sets in the public schools, more educational features will be available for radio service. At any rate, I think the installation of radio sets in the schools is a step ahead."

Progress

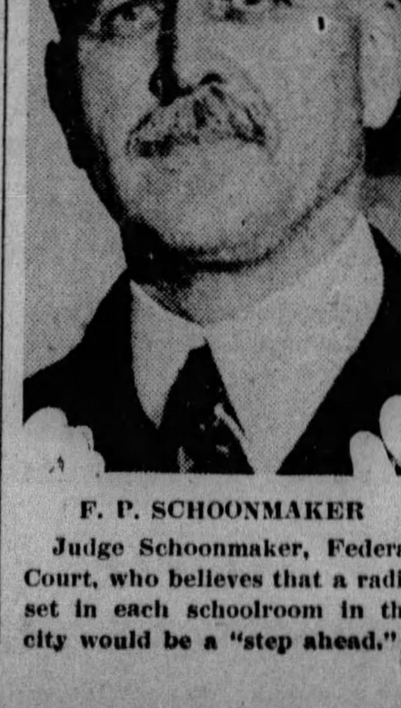

F. P. SCHOONMAKER

Judge Schoonmaker, Federal Court, who believes that a radio set in each schoolroom in the city would be a "step ahead."

REHEARSING FOR CHURCH BENEFIT

VICTORIA DE FALIRO ANNA BONOSKY ROSE BRISCOL

Photo by Pittsburgh Sun-Telegraph

DOROTHY FRATANGELO KAY DILONAIDO JESSIE DILONAIDO MARY VARNOLO

Girls from the congregation rehearsing for the minstrel show to be given May 8 as a benefit for the Mother of Good Council Catholic Church, Hale and Bennett streets.

Will Rogers Says

BOSTON, April 25.

Well, Tammany had their election. They wouldn't listen to Al Smith. Al wanted 'em to stay cleaned up not only during the campaign but all the time. But the boys were just anxious to revert to type in this controversy there.

In the long run I am betting on Smith. You can't keep class down. He will always have it on 'em. He can look 'em in the face and say, "Boys, did my name handicap your organization's progress, like your organization's name has handicaped mine? Answer me, again I ask you!"

Say, the kid that broke the air record yesterday was a chorus girl in this (Fred Stone's) show last year. I have known her father for years. He is a comedian and a good one. He flies, too.

Yours, WILL.

Apollo Jaws Disappearing

JAWS like those of Apollo are vanishing from the human face, according to Prof. Forrest H. Orton, of the University of California. Examination of 1,000 students revealed only two with perfect teeth.

Magazine Page

Ice on the Baltic Sea

DURING the recent European cold wave the Baltic Sea, between Germany and Denmark was frozen over and, for the first time in 200 years, a man—a Dane—was enabled to make the crossing on foot. The journey took 13 hours.

Meditations of a Wife

By HELEN ROWLAND

Nature's Darling

NOTHING makes you so heartily approve of marriage as observing the effects of single blessedness on a typical bachelor.

* * *

And nothing makes you so enthusiastic about the single life as observing the deadly effects of marriage on a typical husband.

* * *

It may take nine tailors to make a man—but it takes only one woman to spoil him!

* * *

No matter what you do, it seems to "turn" him from whatever he is into something else.

* * *

If you don't love him, it makes him critical—and if you do, it makes him conceited.

* * *

If you don't marry him, he gets into the habit of having his own way about everything, and becomes as "set" as a permanent wave.

* * *

He indulges all his appetites, fills his heart-valves with nicotine, cherishes all his grouches and makes a pet of his dyspepsia.

* * *

He puts his shoe on the piano three times in succession—and after that it becomes a sacred rite with him to put them there. He couldn't find them anywhere else.

* * *

He learns to like all his little bachelor discomforts and nothing can wean him from them.

* * *

He becomes just a collection of habits, completely surrounded by self-complacency—and self-defense.

* * *

And if you do marry him, he becomes perfectly helpless.

* * *

Can't pick up his clothes, wipe his own safety razor, find his smoking things, or tie his evening tie.

* * *

Has to have his waffles buttered for him, his coffee sweetened, his grapefruit fixed and sugared, his bath at just the right temperature, his buttons watched, and the spots removed from his vest.

* * *

Loses the strength to lift anything around the house, but his voice—and can't even remember to get up mornings until he has been called three times.

* * *

He knows that he is Nature's Darling—and that life is going to be made sweet and easy and pleasant for him.

* * *

And if he can't get a woman to spoil him, he'll spoil HIMSELF!

HELEN ROWLAND

(Copyright, 1929, King Feature Syndicate, Inc.)

How to Keep Well

By DR. ROYAL S. COPELAND

Take Precautions Against Ringworms

WITHIN a short time vacations will be in order. Week-ends at the seashore will be enjoyed.

I regard the vacation season with some degree of anxiety. It is a time when there is a let-down from the ordinary rules of living. There is a temptation to indulge in all sorts of excesses.

DR. COPELAND

He is a wise man who gives thought to the fundamental things at this season. He may imagine he is taking these outings for the sake of health. As a matter of fact he may be subjecting himself to conditions which really hazard health.

When we were children we regarded it a great lark if we could go without shoes and stockings. When I was a wee lad I wore them so little in summer that it was a real agony to have to put on shoes.

Modern life has brought new dangers. With the increased use of swimming pools, dressing rooms in golf clubs and the frequent trips to the seashore have come skin diseases which were formerly quite uncommon.

One of the most commonly met skin troubles today is ringworm in one form or another. Millions of our people have it.

Now I beg of you not to get scared. I am not telling you about something as terrible as smallpox, or even the old-fashioned itch. The disease in question is annoying, but it does not last long, nor is it serious in its effects. It is a disagreeable, but, happily, a quickly healing eruption of the skin.

Ringworm is a purely local infectious disease of the skin, hair or nails. There are several varieties.

When it attacks the finger nails or toenails it is a stubborn condition, and results in considerable deformity. Sometimes it attacks the scalp, leaving bald patches.

Quoting the United States Public Health Service, the disease may be described as follows: "In its mildest form, the disease exists as either a little cracking or a little scaling between the toes. In many instances the so-called 'soft corn' is really due entirely to infection with ringworm parasites. Any portion of the hands or feet may show one of these eruptions. Rarely they may extend as high as the elbow or knees. When the blisters break fluid always escapes to the surface and there is a wet oozing surface that usually becomes covered with scabs. Itching is frequently intense."

The family doctor will have no difficulty in giving relief. But it is not in the cure of the disease I am interested today; it is in the prevention. Everybody must observe great care in all matters relating to the personal toilet in public places.

Never run around a public bathroom or dressing-room in bare feet. Always use slippers, or else stand on a clean towell or newspaper.

I doubt if the water of swimming pools is likely to carry the infection, but the contaminated floors adjoining might do so. The watchful care of public health officials and the cordial co-operation of the owners of high grade bathing places have made such establishments safe.

Do not neglect any such eruption as we have considered today. This is important, not so much so far as your welfare is concerned, but because of the danger of infecting others.

Answers to Health Queries

S. M. F. Q.—Can low blood pressure be cured?

A.—In many instances, treatment over a short period of time, eradicates all symptoms.

(Copyright, 1929, Newspaper Feature Service, Inc.)

SPRING SERENADE

Drawn By Dorothy Flack

© 1929, Int'l Feature Service, Inc., Great Britain rights reserved.

SPRING, when the whole world wakens from a long Winter sleep! When Nature's orchestra tunes up for the annual concert and even the breezes carry a soft minor air as they stir the sleepy trees and flowers. And the flowers nod their heads in time to the director's baton and softly sing the sweetest song of all! Even the birds join the choral and chirp a happy accompaniment and poor mortals listening to the Spring Serenade cannot resist the lure of the outdoors.

And why should they? For in the Spring, when everything is at its best and newest and loveliest, who wants to resist the song of Nature? Who would deny the loveliness of this concert which is old as the world itself, yet ever new, ever sweeter, ever more alluring?

The pipes of Pan have nothing on Nature's song, for when it all blends into a magnificent choral of Life and Living it's the grandest, most inspiring of any concert ever given.

The Spring Serenade! Cupid's aid! For then it is that Romance springs into new life! Then it is that Love opens its eyes with the new world and gradually grows more lovely, more inspiring.

So don't fail to heed the lure of outdoors in this joyous weather. Who knows but that your Romance is waiting for you right outside the window, and what more perfect setting than this new Springtime world when all Nature chants a "Magnificat" of thrilling Happiness and inspiring Love!

Tomorrow's Horoscope

Friday, April 26

A DAY of liveliness and unexpected excitement is forecast from the major stellar operations. The lunar trine to Uranus makes for sudden and radical adventure with possible change of work and environment. This is supported by the strong Saturnian influence, furthering and fortifying returns for industry and application, but there are offsetting vibrations, admonishing wise judgment and conservatism.

Those whose birthday it is seem to be on the eve of a sudden and important opening in which hard work and good judgment are assured satisfactory emoluments. But there is some hint of menace through hasty decisions, friction and impetuosity.

A child born on this day may be ingenious, capable and enterprising in many directions, but it should be schooled in wise deliberation and calm demeanor. It may have an eventful career.

He chooses best whose labor entertains his vacant fancy most.—Armstrong.

Quickest Relief For Colds

CONTAINS NO QUININE

From the first dose of Laxa-Pirin, you feel your cold start to leave. Stops that achey, draggy feeling, checks the fever, and gives you real relief from the minute you start taking it. A special compound of aspirin, laxatives and other valuable elements. No quinine, hence no roaring head or nausea. Pleasant, safe, and positively the quickest way to end colds or grippe. Just as wonderful for headache, neuralgia, and all general pains. Thousands now use it. Insist on genuine Laxa-Pirin. All druggists, 25c.

Laxa-Pirin
Aspirin Combination

Love's Awakening

A Continuation of Love's Embers

By ADELE GARRISON

Madge Is Mystified When Prince Georges Appears Angry.

IT did not take me long to decide that my imagination was not responsible for my impression concerning Mary's change of attitude toward Philip Veritzen's ban upon her friendliness to Noel. Ever since her first interview with the great producer, after her illness, she had steadily maintained a constrained if not actually cool demeanor toward the young violinist while lavishing smiles and friendliness upon the youth whom she knows as George Jackson, but who in reality is Prince Georges of Trels.

That Noel's sensitive soul suffered under this treatment, I was sure, although he had gamely taken my advice to pretend an interest in Eleanor Jackson, of whose identity as the Princess Olina of Transvania he was and is ignorant. But he could not be unaware of the decided predilection for his society which the young princess showed. Accustomed to having her preferences commands, she rivaled an American prom trotter in the frankness with which she demanded his allegiance.

But Mary disregarded Eleanor's possessive clasp of Noel's as they came through the door and held out both hands to him.

"Hail to the prodigal!" she said. "Can't you hear the fatted calf squealing? Auntie Madge already has given the necessary order. 'Lo, Eleanor, I hope you feel like dancing tonight. Ah! George, there you are in person. I have to slip it to you. You surely rounded up the gang with dispatch and celerity. Yes, I've been eating the dictionary."

She put out a welcoming hand to him, but with apparent carelessness left her other hand in Noel's. I saw the sensitive lad flush, but he kept his self-possession and laughed as if in appreciation of her gibing of young Prince Georges. He did not release her hand, and Princess Olina adroitly seized my greeting of her to make natural her quick dropping of her own hand from his arm.

"Dear Mrs. Graham," she said with her usual impressment, "it is so good of you to let us come in this way."

"I am so glad you could come over," I told her, and walked with her to the nearest chair. I did not dare trust her incognito enough to take her across the room to meet the guests. I feared the upsetting of both her royal dignity and her imperious temper, so when we were seated, I unobtrusively beckoned Marion. She seized Carolyn by the hand and brought her over to us, introducing her very prettily to Eleanor who greeted her graciously, but a bit absent-mindedly, for she was covertly watching the group opposite us where Mary was introducing Ronald to Noel and Prince Georges. Mr. Owen was not to be seen and Carolyn explained that he had gone outside to smoke a cigar before the dancing began.

"But he'll come in as soon as the phonograph starts," she said.

"Let's start it then," Marion said, and the two with pretty apologies to us scurried across the room and put a record upon the machine as Mary brought Ronald over to be introduced to Eleanor, with Noel and Prince Georges trailing in her wake.

It was distinctly Mary's night. Noel had needed only her unusual touch of kindness to bring him back adoringly to her side, while Prince Georges, apparently spurred to rivalry kept his eyes watchfully upon her, patiently ready to serve her slightest whim. I saw Eleanor bite her lip even as she accepted the invitation to dance which Ronald gave her.

Mr. Owen appeared in the doorway as Ronald waltzed his partner down the room. I was nearest him, and I saw what the others did not, that at his first glance at the group of young people, the lines around his mouth tightened and the hand at his side clenched. The next instant I saw Prince Georges start and stare in angry astonishment at Samuel Brixton's brother.

(Copyright, 1929, Newspaper Feature Service, Inc.)

Correct Manners

By Mrs. Cornelius Beeckman

Double Thanks

DEAR MRS. BEECKMAN:

After having been entertained at dinner (or anything else), and when departing you express your thanks and how much you have enjoyed the party, please tell me if it is necessary, and the thing to do, to again express your thanks and pleasure by telephoning your hostess the next day.

ANXIOUS.

YOU have, in your interesting question, hit on one of the most gracious and thoughtful gestures that can be done by the mannerly and appreciative guest. "Necessary" isn't in my list, as you see, but far more sensitive words. This thanking after the party isn't exactly necessary, but it is just one of those things that indicates the difference between the casual person, the person who doesn't do the gracious thing, and the thoughtful person, the person who has a way of making his or her hostess happy and pleased with her power of hospitality.

To prove that what I say is true, I need only ask you to think how happy you are when some one does this after a party that you have given. After all your preparations and plans for the happiness of your guests, isn't it a joy and a glorious satisfaction to have some one telephone you the day following the party, or write you a note, expressing charmingly his or her thanks for your hospitality? And if the person is definite about what pleased—your gracious manner, your "genius for being a hostess," the beauty of your flower arrangement, your talent in combining people people aren't you pleased and proud?

This is a grand and glorious habit, this habit of thanking the hostess the day after a party, and it shows a highly sensitized spirit in the person who is so thoughtful.

Not "Strict"

DEAR MRS. BEECKMAN:

Do you think it is proper for parents to be strict with their only daughter, who is fourteen years of age? My parents are very strict. I cannot even go to the theater alone—that is, with one of my girl chums, as I have no boy chums.

J. R. B.

A LASSIE of 14, my dear girl, is such an infinitely precious possession and her well-being is such a holy trust, that I agree with your parents that she should be most carefully guarded. You call their care "being strict," but your parents and I know that it is "being loved." Fourteen, after all, isn't a very antique age, and you will find many years to have boy chums and go to the theater with your friends.

INSTALL AND FORGET IT

You Owe It to Yourself to Inspect the Norge ELECTRIC REFRIGERATOR Before You Buy!

Norge's rotary construction is the secret of Norge's quietness, economy and long uninterrupted life. It is also the reason of Norge's supremacy, for this *exclusive* rotary construction upsets all previous standards of electric refrigeration.

Housewives now adopt a more critical attitude and pay more attention to quietness of operation, reliability day in and day out, length of life and economy.

For Norge performance has taught them to expect greater things than just automatic refrigeration—they demand the same perfection, the same progress in refinement, competence and value as in their automobile. Here is the reason for the sweeping national demand for Norge—they know its record—its great record.

Thinking housewives are now learning that Norge's amazing value is the inevitable result of Norge's exclusive self compensating rotary mechanism.

You are cordially invited to inspect our line of attractive models. Our liberal purchase plan enables you to install a Norge NOW!

Dealers

Desirable Norge Dealer Franchises and Territorial assignments are now being issued in Western Pennsylvania, Eastern Ohio and Northern West Virginia by Ludwig Hommel & Company.

Write or phone us today

Norge Features

1. Rotary patented compressor. It "wears in"—not out. Lasts a lifetime.
2. More quiet at the beginning—becomes still more quiet with use.
3. More efficient at the beginning—becomes *still more* efficient with use.
4. Thousands of Norge users throughout the country.
5. Every user a satisfied user.

NORGE

The Refrigerator with the Rotary Compressor

Distributed exclusively in western Pennsylvania, northern West Virginia and eastern Ohio by . . .

LUDWIG HOMMEL & COMPANY

929 PENN AVENUE, PITTSBURGH ATlantic 3141

QUIET—AND STAYS QUIET

V-shaped crevices form *The Danger Line*

IF YOU will look at your teeth in a mirror, you will see that the gums thin out to very fine delicate edges where they join the teeth. That is The Danger Line. It is there that the acids form that cause the most treacherous forms of tooth decay and gum irritation. Squibb's Dental Cream, made with 50% of Squibb's Milk of Magnesia, will bring you protection. It forces tiny particles of the Milk of Magnesia into every crevice at The Danger Line, neutralizing the acids and safeguarding your teeth and gums. 40c a large tube—everywhere.

I'M ALONE CASE ARBITRATION EXPECTED

WASHINGTON, April 25.—(AP.)—The second note of the Canadian government on the sinking of the Canadian rum runner I'm Alone by a Coast Guard patrol boat, was delivered to the State Department yesterday by Canadian Minister Massey.

The predominant impression in unofficial circles was that the Canadian note had accepted an American suggestion for the entire case to be arbitrated under the anti-rum-smuggling treaty of 1924. Neither the State Department nor the Canadian legation would comment, however. Mr. Massey would only say that the note was of "moderate length."

All the correspondence between the two governments regarding the I'm Alone incident will be made public Friday morning, and the plan is for this to be done simultaneously at Ottawa and Washington.

Canada's first note, making formal representations to the United States, was handed to Secretary Stimson April 9, after the American government had communicated to the Canadians their official report on the sinking of the vessel. Mr. Massey yesterday conferred with Secretary Stimson for half an hour.

Runaway Team Hits Auto, $60 Is Asked

Lawrence R. Keating, of 269 Thirty-eighth street, has applied to Council for $60 to cover damages to an automobile hit by a runaway team of the bureau of highways and sewers while parked in front of his property.

FRANK & SEDER

A Sale of Extraordinary Interest!

COATS-DRESSES-ENSEMBLES

Actual $25 to $29.75 Garments—All at One Low Price!

A Goodly Variety! Savings That Prove Our Dominance in Value-Giving

$25 to $29.75 Coats, $18

Kasha, tweeds and sports weaves! Rich velvet coats—heavy silks! Furred and unfurred modes—dress and sports types! The new colors, the new styles and fashion details! Every coat exceptional at this price!

$25 to $29.75 Ensembles, $18

Phenomenal values in these charming street ensembles—every coat of fine woolen—with chic frocks of silk. Serving three purposes—as coats, as separate frocks, as fashionable costumes! Coats fully lined.

$25 to $29.75 Dresses, $18

Frocks for every occasion on the season's calendar! Lace and chiffons for evening . . . georgettes for afternoon . . . flat crepes and delightful prints for business and street wear! Beautifully styled . . . more than unusual at this price!

Second Floor — *Fashions for Women, Misses, Larger Women in Each Splendid Group!* — *Second Floor*

Sale of Soaps

Well-Known Brands for Toilet, Bath, Laundry

75c Dozen

Palmolive Soap, doz. 75c
Lifebuoy Soap, doz. 75c
Olivilo Soap, doz. 75c

Pears' Soap, usually $1.65 dozen, special..... $1.00
Antoinette Donnelly's, reg. $1.75 doz. Now.... $1.00
Lana-Oil Soap, regularly $1.20, special..... $1.00
Blue Mottle Laundry, reg. 6c cake, 25 cakes.. $1.00

First Floor

Semi-Made "Sew-Simple" Dress Lengths

Sew-Simple Dress Lengths At 39c

Good quality linene in a variety of colors. Can be made up in a jiffy.

Sew-Simple Dress Lengths At $1.19

Made from fine broadcloth in assorted colorings. Every one guaranteed tub-fast!

Frank & Seder—Fifth Floor

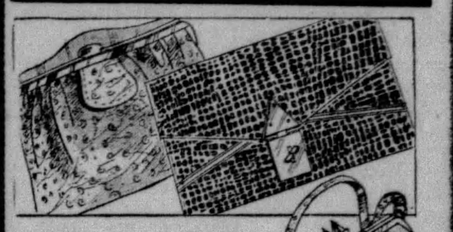

Sale! New Leather Bags!

$1.49

Every Authentic Spring Fashion! All New Colors!

Pouches, underarm bags, back-straps, top-straps and orossen styles. Black, tan, grey, navy, beige, simulated watersnake, blue, etc. All nicely lined and fitted. Values above ordinary at $1.49!

Frank & Seder—First Floor

Special! Printed All Silk

Shantung

Pure Silk! Plain Shades! Prints! Specially Priced! **$1.79 YD.** *Lovely Colors for Sports Frocks and Sports Suits.*

Frank & Seder—Fifth Floor

Extraordinary Balcony Sale of Hundreds of Stunning New

LAMPS

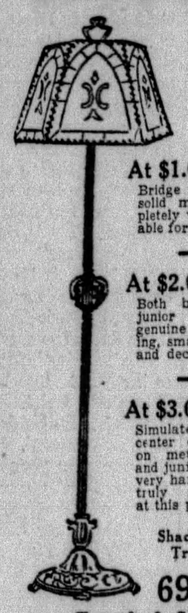

At the Very Outset of the Home-Decorating Season—Charming New Lamps at Three Low Prices!

At $1.00 .... $1
Bridge lamps of solid metal, completely wired, suitable for any room!

At $2.00 .... $2
Both bridge and junior styles of genuine brass tubing, smartly fluted and decorated.

At $3.00 .... $3
Simulated onyx center decorations on metal bridge and junior lamps—very handsome, truly sensational at this price!

Shades to Match Any of These Tremendous Lamp Values at 69c 95c $1.85

Frank & Seder—Balcony

Sale! Cotton and Felt

Mattress

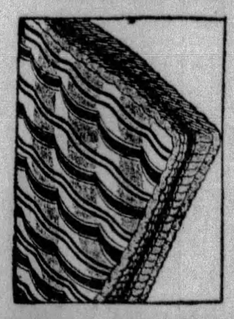

$8.50

An extraordinary feature of National Bedding Week. Offering remarkable savings to alert home-makers! Fine, comfortable mattresses of felt and cotton, covered with durable art ticking — standard sizes remarkable values!

Fifth Floor

FRANK & SEDER Room Lot Sale Wall Paper

White Enamel, Qt. at $1
A perfect white enamel, made with a long spar white varnish. Covers well. $3.50 gal.

Room Lot Wall Paper
Special—Complete for **$1.49**
10 wall, 20 yards border, 6 ceiling — suitable for any room in the home. Limit 1 room lot to a customer. Sixth Floor

Oxide Met. Roof Paint $1.49 Gal.
Regular $2.00 value. Ground in linseed oil. For roofs, fences, barns, water spouts, etc. Sixth Floor.

$6 Room Lot Wall Paper
$2.98
10 wall, 20 yards border, 6 ceiling. Tapestries, Foliages, Chintzes, etc. Newest Spring patterns in a splendid range of colorings.

Damar Varnish, Qt. $1
A white colored varnish. Used on Sanitas, Tile papers and white woodwork. $1.40 value. Gallon can, $3.50.

$9 Room Lot Wall Paper
$4.49
An unusual value for tomorrow! Complete room lot—10 wall, 20 yards border, 6 ceiling. Gorgeous patterns and colors.

Linoleum Varnish, Qt. $1
A hard elastic varnish for floors or linoleum. Will stand the toughest usage and wear.
Sixth Floor

To $12 Room Lot Wall Paper
$5.98
10 wall, 20 yards border, 6 ceiling. Decorative rough plastic papers in beautiful shades of taupe, grey, old ivory, green, tan, ivory, etc.
Sixth Floor

Varnish, ½ Gal. for $1
For furniture, woodwork, floors, etc. A good quality varnish at this low price.

Ready Mixed House Paint
½ Gal. $1
For inside and outside use; covers well with one coat—12 colors to select from — special for tomorrow.
Sixth Floor

Sale! All French Room MILLINERY

½ OFF

Stunning hats from the country's leading style creators! Mostly one-of-a-kind models—but remarkable variety in the entire group. Hats for every occasion from sports to very dressy wear!

Formerly Priced $10 to $25

$5.00 to $12.50

Ballibuntl—Bakou—Sisol—Bangkok — Tuscan Straws. Soft, dressy felts, tricot weaves—in fact, every fashionable material, in THE NEW COLORS. You'll be thrilled with the styles, too! Be early for best selection.

Frank & Seder—Third Floor

Women's and Misses' DRESSES

In A Mighty Friday Sale!

All New! Each 'Way Underpriced! **$11** *New Colors! New Styles! New Fabrics!*

Everything that is new and fashionable for Spring and Summer! Every new color and style . . . plain shades, gay prints and combinations . . . chic dress ensembles! A variety that will make it delightfully easy for you to select smart frocks for every occasion! A price that fits in every woman's budget!

Here are wash crepes . . . flat crepes . . . sheer georgettes . . . fluttery chiffons! Street colors, pastel colors . . . lovely prints! Junior', Misses', Women's and Large Women's sizes.

Frank & Seder—Second Floor

Clean-up Sale!

Women's Smart SHOES

$3.85

Every Type of Shoe Included—Formerly Priced to $10.00! New Summer Materials

Fashionable footwear for spring and summer . . . every pair worth far more than $3.85. The preferred leathers . . . fashion's favorite lasts . . . BROKEN SIZES, but ALL SIZES IN COMBINED LOT.

Included are . . .
Three hundred pairs famous Arch-Support Shoes, usually priced $6.00, broken sizes. **$3.85**

Third Floor

Special Selling! Regularly to $44.50

Seamless Rugs

$26

9x12 Wilton Velvets—8.3x10.6 Smith Axminsters—9x12 Bromley Axminsters—6x9 Royal Wiltons—7.6x9 Imperial Chenilles—all closely woven, deep pile rugs in colors and patterns that will be an asset to your home.

$67.50 Axminsters, now $48.50
Sample Wilton Rugs at $3.88
Inlaid Linoleum, sq. yd., $1.19
Linoleum Rugs, Rm. Sizes, $6
6x9 ft. Grass Rugs at $2.48
9x12 Royal Wiltons, $58.00
27x9 Wilton Runners, $8.98
9x12 Velvet Rugs are $19.75

Frank & Seder—Sixth Floor

Ruffle Curtain Sets

Actual $2.00 and $2.50 values! Four and five-piece sets of voile, marquisette and dotted grenadine with novelty and colored valances, insertions and edges. White, cream, ecru bodies.

$1.39 SET

Criss Cross Curtains now $1.00
$1.50 grade, 50 in. wide. Ecru marquisette, cornice valance.

Wash'le Window Shades 66c
All perfect, size 36x72, assorted colors. Will not crack or pinhole.

Velour Portieres, Strip $1.77
36 in. wide—7 ft. long. Heavy velour in rose, blue, brown, taupe and gold.

Walnut Finish Chests at $15.95
Regularly $25.00. Cedar lined, moth-proof, dust-proof. Yale hardware.

Rubber Stair Treads, 4 $1.00
Perfect black rubber. 7x18 size, corrugated. Nosing attached.

Irish Point Panels now $1.00
2¼ yds. long. Fine, rich, net panel curtains, with motif centers.

Frank & Seder—Sixth Floor

Special Tomorrow!

Silk and Rayon SLIPS

$1.98

Rich silk and rayon fabric fashions these new slips—absolutely guaranteed not to fade. Choose from pastel and street shades, navy, black and tan. All made with deep hems. Sizes 34 to 46.

NEW SILK LINGERIE
Actual $3.98 to $4.98 values. Gowns, slips, teddies, dancettes, panties, of heavy crepe de chine..... **$2.98**

First Floor

Life of Wood in Sea Water

THE average life of wood in sea water is from 10 to 15 years. In tropical waters it may be only two years. Sound piles have, however, been removed from fresh water in which they have stood for more than 1,000 years.

Fiction Page

Jewel-Studded Tortoise

WHEN officials of Imperial Airways in London opened a small flat box which had been left by a passenger, they found it contained a live tortoise wrapped in pink cotton-wool, and with the back of its shell studded with jewels.

The BROADWAY MELODY by Jack LAIT

(Continued from Yesterday.)

(From a Scenario by Edmund Goulding.)

Queenie Realizes She Loves Eddie and Consents To Marry Him

CHAPTER XXVIII.

THE imported town car drew up before the Princeton Hotel five minutes before noon.

Promptly at 12 there stepped forth a pretty young woman whose initials the door carried. Jeffreys, the driver, bowed and opened the door. But Queenie Mahoney did not enter. Instead, she handed him a letter and a parcel.

"Take this to Mr. Warriner, please," she said.

Queenie turned and went back into the hotel, up in the elevator and to the little suite where she had lived with her sister, Hank.

Seated in the living room were Hank and Eddie Kerns. Both were smiling as Queenie re-entered. Eddie had been there for an hour. He jumped up and started to embrace Queenie, but a warning glance shifting to Hank restrained him.

"Aw, go 'head," chirped Hank. "I'll turn my back."

Eddie folded the girl into his arms. Hank found business in the bedroom.

"Ain't she a dear?" cried Queenie.

"Greatest in the world—next to you."

"Next to nobody. I ain't fit to clean her shoes. All I got is my good-lookin' pan and a passable shape. Outside o' that anybody that'd give me a rumble over Hank ought to have his head examined."

"Quit rappin' yourself," protested Eddie. "Weren't you as fine about all this as even Hank? An' you know what I think o' her. Weren't you ready to let me go—for her sake? Weren't you willin' to marry Warriner, so I'd think you cared for him an' let Hank know it was her I loved? Say—when you scale it all down, after all, an' let in Warry even beggin' you to marry him, I'm the only one in the whole deal who was selfish, an' I come out winner."

"Oh—you're the only one what comes out ahead o' the game? How about me?"

"I'm no bargain, Queenie. For me you turned down millions. The junk you jus' sent back to Warry—an' that car—that alone is a fortune. An' that ain't a flyspeck on what was waitin' for you. You tossed off all that an' all that it meant, besides, for—for what? For a hoofer!"

"Don't be like that. Who's a hoofer? You're a composer. Look at Irving Berlin? Would you call him a singin' waiter because he used to be one? Look at Paul Whiteman. Is he a taxi driver because he once was? Look at Harry Lauder. Is he a coal miner—or is Will Rogers a cowhand? You're a genius, Eddie. You'll be up in the big dough, yourself . . . you'd better be, too, 'cause in the last few days I picked up some kind o' expensive habits an' ideas."

Hank bobbed her head in and said:

"What are you goin' to buy with your first million, Eddie?"

"What's who goin' to buy with his first million?" retorted Queenie. "You mean what am I going to buy with his first million. I'll tell you—somethin' he owes me—one o' the things he cost me—a yacht. Gee, I'm hot for a yacht."

"That's a good song title," exclaimed Eddie. "That goes down in the li'l red book—'I'm Hot for a Yacht'—lemme get at that piano an' I'll knock it out right now—"

"I'm hot for a yacht—lemme see—I'm hot for a yacht—uhu—that's a pushover—You offer me an aeroplane to soar up in the sky. You offer me a roadster with a rumble seat—what rhymes with sky? Lemme see—eye, by, cry, die, fly, guy, high, my, night, pie, rye, sigh, tie, why—they don't make sense—I'll change it—

"You offer me a touring car that I can drive in high, you offer me an aeroplane to soar up in the sky, but I don't want to ride the roads or travel in the air, for all my raves are for the waves and if you really care—you'll listen to my plea. I beg on bended knee—Chorus:

"Yam, tam, tam—yam, tam, tam—I want to be queen of the brimy sea, I want to sail o'er the foam, I long for the song of the roaring storm and to me that's home, sweet home—yam, tam, tam—yam, tam, tam—I care not for mansions or palaces, for the splendors on land are all rot, I want to be queen of the briny sea, so believe me, I'm hot for a yacht."

"Golly day, that's immense," cried Queenie.

"It'll do for a dummy. I'll refine it up later. Maybe that'll get the Kerns family off the nut for the bracelet an' car an' truck we kicked back to F. Warriner."

"I'll put it in," cried Hank.

In what?" asked Eddie and Queenie in one breath.

"You'll see—is it twelve-fifteen? Just about. I'm expectin' callers. There's the elevator now—"

Hank opened the door and in came Uncle Bernie, the agent who had booked the Mahoney Sisters through their entire vaudeville career. And behind him was a blonde—the same sassy, wise-cracking gazelle who had ruined the sister's tryout before Zannie by spilling Hank's handbag into the grand piano.

"Meet Miss Della Mahoney," said Uncle Bernie, with a sweeping bow.

"Her name's Della Costigan," corrected Queenie.

"Her name's Della Mahoney—of the Mahoney Sisters," stated Hank. "We rehearse four days an' break in the old act with the new Mahoney in Trenton the second half o' next week. So you better throw me a lead-sheet o' your new baby—'I'm Hot for a Yacht'—an' we'll plug it for you in theayters you never heard of in towns that ain't on the map."

"Could those be these?" blubbered Uncle Bernie. "That Manley Circ'it is big small time or small big time, but it ain't reg'lar what you'd call small time. You don' need no pathfinders on that wheel."

"Well, their dough is as good as anybody's, an' that's what we ain't after nothin' else but. No layoffs, I'll say that for 'em."

"When I book a route there ain't never no layoffs," bragged Uncle Bernie. "This is positivel consec'tive."

"So's this," giggled Eddie, as he slid his arm about Queenie's waist.

"Yeh. So Hank was tellin' me this mornin'. It's a grand li'l idee you young goofers is got, bustin' up sister teams. Say, when I started to sell the new Mahoney Sisters in the Manley bookin' office they turned their hats around. They wanted the original article or nothin'. Did I make a speech! I told 'em if they think they're goin' to get Queenie off o' that love boat in Zannie's revue to tour their rotten circ'it—"

"I thought you said it was a swell circuit," teased Queenie.

"I wouldn't tell them so, would I? I says if they expec' you to blow a big Broadway hit to go knock aroun' on their split-week time an' play shootin' ball'ries they should be in the boobish hatch cuttin' out paper dolls with a can opener. That's what I told 'em. An' I says wait till they see this here Della Mahoney—a looker, a stepper an' a flash. They says they don' want no ringers. I says Della wasn't no ringer—she was a humdinger—an' that went an' cinched it."

"The money listens good, or you wouldn' see me give New York the air for a lot o' hick burgs. If you think I'm yenny for sleeper jumps an' hit-an'-run feeds you can cut out a few paper dolls—with your teeth."

"Say—you ought to do a couple o' nips-ups an' sing a hymn o' joy at the chance," snapped Hank. "If I hadn't rescued you out o' the chorus you'd o' been doin' the one-two-three-picture till the wagon came to the stage door to haul you to the home for aged phoney blondes. So don't start squawkin' before you know what it's all about. I'll make a trouper out o' you or kill you in the attempt—an' you'll take it an' like it."

"I shall say so," chimed in Uncle Bernie. "When you're half of a headliner at the Palace, with your name up in 'lectrish lights—"

"Her name?" sneered Hank. "My name, Mahoney. I'll be the sole survivor with a legitimate right to it after—after—say, Queenie, when?"

"Gee, we haven't had time to fix the date yet."

"Can I book it for you?" laughed Uncle Bernie.

"An' me pay you commission the rest of our life?" shouted Eddie. "No chance. We book direct. An' no two weeks' notice clause in this contract."

"Speakin' o' two weeks' notice business," suggested Hank, "what about the show? You're stickin', ain't you, Queenie?"

"Let 'er try an' get away from me," answered Eddie. "We're goin' to be together. I believe in p'fessionals who are married never gettin' out o' sight an' hearin' of each other."

"Oh—you don't trust me—already?" pouted Queenie.

"I love you. But I don't trust nobody. That ain't it, though. I want you with me all the time—every minute—an' when the show blows we'll go on the road with it, an' when it closes I'll take you to Europe—an' to the Orient—on a big ship—our love boat—"

Queenie smiled—and kissed him.

"I'm hot for a yacht," she said. THE END.

(Copyright, 1929, King Features Syn., Inc.)

Merely Margy, An Awfully Sweet Girl

Story by Lloyd Mayer

By John Held, Jr.

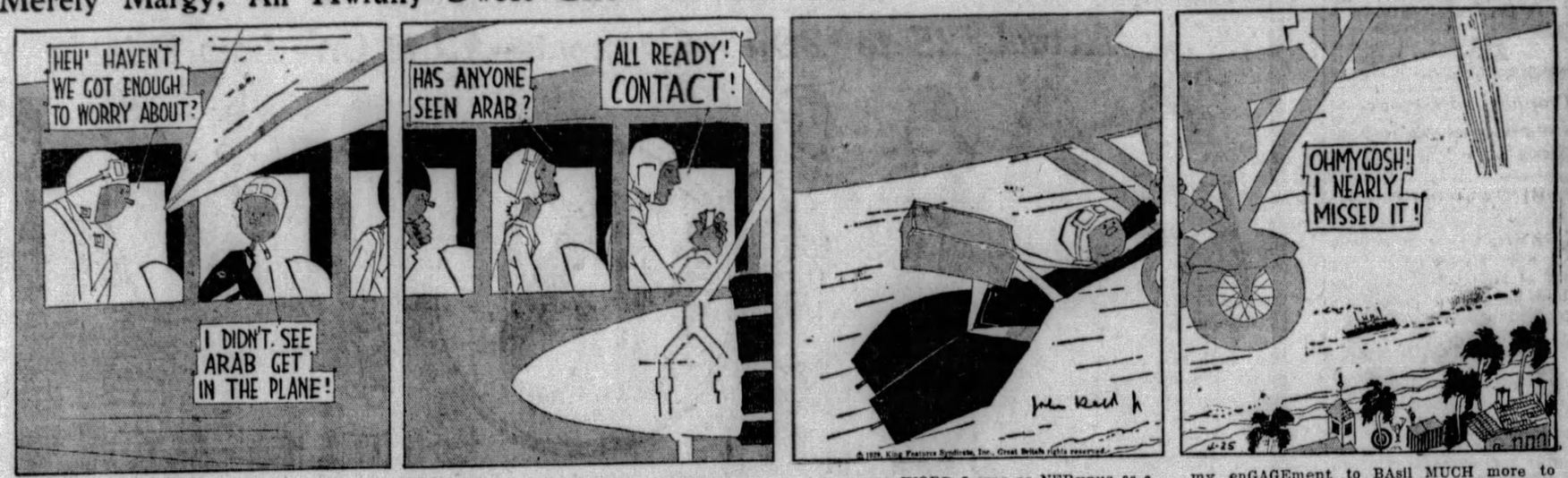

"My dear, I was ACtually on the VERGE of colLAPSE when we took OFF on this wild HOP from Palm BEACH in Basil's AIRplane effect because you see we'd ALL scrambled VAGUELy into the FUSELoil of this thing, my dear, and I was TOO imPRESSED, but at THAT point SOMEbody suddenly shouted 'Where's ARab?' or something, JUST as Basil was about to THROW in the CLUTCH or something, and my dear I gazed disTRACtedly ROUND and discovered that little MENace wasn't ANYwhere to be obSERVED—can you BEAR it, my dear? Well, ANYways, by the time I'd REALized he ACtually wasn't among those PRESent we were MILES up my dear and there was simply NOthing anyone could DO about the situation but I give you my WORD I was as NERvous as a BEE with the HIVES about it, my dear, because I PICtured him sort of lying CRUSHED and PULverized somewhere beLOW at that point and it comPLETEly spoiled the TRIP my dear because I felt FRIGHTfully consciENTious stricken about the whole afFAIR, my dear, because I mean I think ARab Really has taken my enGAGEment to BAsil MUCH more to HEART than he's ever let ON my dear and any MINute he might commit SUicide or something, do you know what I mean? But WAIT till you you hear of all the treMENdous exCitement that happened seconds LAter my dear because I simply KNOW you'll be perfectly PETRified—I mean I ACtually DO!"

Independence Plus

By N. Florence Leech

Daily Short Story

MARIAN WOOD tossed aside the novel she had just finished, yawned and rose stiffly from the chesterfield where she was stretched out. It was 11:15 by her wrist watch.

"Gee," she muttered, sleepily. She had a queer sort of feeling down in her stomach; hungry, probably. She snapped on the light in the kitchenette and looked into the refrigerator for the making of a sandwich. She thought as she did so that this midnight foraging for food, unquestioned by disturbed relatives, was another advantage of living in an apartment. Marian loved independence and adored living alone in her two-room-and-kitchenette apartment. Nobody bothered her. But how it worried her aunt, Mrs. Felice Welsh.

"It isn't safe and it isn't right for an 18-year-old girl to be alone," she had declared. "Something terrible might happen. You might get sick or a burglar might break in, then when it is too late, you would regret your obstinacy."

Marian had laughed with real amusement. "I am strong and well, and my doors have locks," she replied. "I enjoy my independence."

Now, biting hungrily into a thick meat sandwich, she decided that Aunt Felice was absurdly old fashioned, though she was a good aunt. Marian was glad that the Welsh family had gone out of town for the week end. She hoped Aunt Felice's mind would be diverted into other channels.

Marian finished her lunch and went to bed, after making sure that the living room door was locked. She tried to slip the bolt of the door between the living room and bedroom, but it stuck as usual, and for once, she didn't bother to force it into place. The French windows, opening on the tiny second story porch, were securely fastened so no one could get in.

She relaxed gratefully on the big soft bed. She was tired, and that place down in her side was aching dully. She wondered—if—

Marian awakened hours later from a terrible dream, but the dream had persisted into reality. That pain was real, and becoming more agonizing every minute. She stared with frightened eyes into the darkness, stifling a groan, then turned on her side, doubling her knees up toward her chain as a paroxysm of intense pain struck her. Oh, she couldn't endure this! She would telephone for her aunt and have her bring Dr. Young. She had appendicitis, no doubt of it! A year ago she had suffered a mild attack, and Dr. Young told her that a third attack meant an operation.

Marian raised up on her elbow, then remembered with a gasp of fright that her aunt was out of town. Between stabs of fire she tried to decide what to do. Who of her friends could she summon in the middle of the night? She would have to wait until morning. But no, the pain was too intolerable. She must have a doctor, as soon as possible.

Marian lifted herself in an unsuccessful attempt to sit up, but fell back weakly. Paroxysms bent her racked body double like a jack knife. Too late the girl realized she could not get to the telephone in the next room. "Oh, oh," she sobbed, "Help—send me help!"

Then came a temporary respite. Her sobs quieted, her breath was shallow and rapid. Was she dying, alone, in the dark?

A noise came to her dulled ears, a faint creak—creak. Some one was opening the French windows. Or was it the wind? Long seconds passed. Another noise. The door between the rooms was opening slowly, slowly. A silver dollar lay on the wall, it was on the dresser top, on the foot of the bed, no, it was a searchlight beam. There was a burglar in her partment—a burglar who might kill her, Marian Wood—unless she died of appendicitis first!

He was in the room now, the light flashed over the bed, fell on her outfitting hand.

"Oh," she wailed, "help me—help me—I'm dying!"

A startled exclamation—footsteps retreating hurriedly.

"Oh!" The agony in her voice was unmistakable. The footsteps returned, the light, guarded by a covering hand, cautiously searched out her distorted, tear-stained face. Then the electric light flashed on overhead, and a frightened, boyish voice asked:

"What can I do to help you, ma'am?"

Marian afterwards tried to reconstruct the next hour, but the details were distorted with pain, like a face viewed in a flawed mirror.

The burglar had been efficient and friendly. "I'll telephone for the Memorial Hospital ambulance," he said, after her gasping words of explanation. "There are no friends you can call? I'll tell them I'm your cousin, and you phoned me at the Richmond Hotel. I am registered there." He smiled a bit ruefully. "My name is Earl West, ma'am; what is yours?"

Presently two doctors in white uniforms were lifting her, wrapped in her heavy bathrobe, into an ambulance. Her "cousin" matter of factly took his place with the driver.

Darkness; motion; a voice sobbing—her own; faces peering; then the blessed relief of ether.

Now, later, she lay relaxed, free from pain. Curiosity began to awaken in her. How long ago had that dreadful night been? With difficulty, and from a long distance, she lifted her hand, and let it fall limply. A nurse was bending over her immediately.

"Are you feeling better, Miss Wood? Your aunt has gone out for lunch, but your cousin has been waiting to see you all morning."

"Bring—him in."

A slightly built young man entered quietly and sat down nervously on the edge of the chair by her bed. She looked at him and smiled faintly.

"Did you take my pearls?" she whispered.

Even in the dim light she could see the hot flush that rose to his forehead.

"Oh, I'm sorry," she groped for his hand.

"They locked your purse in the hospital safe," he said, in a low but distinct voice. "Your apartment key was in it. Mrs. Welsh has it now."

"You saved my life," she answered gratefully. "That is worth more to me than anything else! I can never thank you enough."

He smiled embarrassedly. "I must thank you, too," he replied. "You stopped me in my first burglary."

"Your first? But why—"

"I left home and came here, intending to go into that—business. I wanted to be independent, and I thought burglaring would be an easy way to make money. But you sure gave me a jolt, and set me to thinking. So I got a job, it begins next week, and I wrote home to mother, telling her I am working here. You saved more than my life, Marian."

The nurse opened the door, nodded for Earl to leave. Marian reached a detaining hand.

"Come to see me again," she invited, "come every day. And when I go home, you must call."

He grinned with frank pleasure. "I'll never forget the number of your apartment," he assured her.

Marian smiled a sad but determined little smile. "But I won't be in my apartment," she informed him. "I will be living at my Aunt Felicia's"

The End.

Now is the time to invest in real estate. The best buys in the city are listed in the Classified Section of this very paper you are now reading.

"Even outdoor girls come to me with this problem"

—Says a woman athlete about this phase of feminine hygiene

Not even the outdoor girl is free from fear of offending others at times. She now learns with relief of this new process which ends all odor in sanitary pads.

NO woman is sure, when she learns the possibilities of this offense against daintiness, that she, herself, may not be guilty at certain times. But she is sure, today, that *she need not* be guilty. Kotex Laboratories have discovered (and patented*) a process which neutralizes all odor. Each Kotex sanitary pad is now scientifically treated by this formula. The results, in peace of mind, are vitally important to women.

The fear of being conspicuous

Equally important is the fact that the new pad is shaped to fit. Corners are rounded and tapered to permit no evidence of sanitary protection when worn. All the clumsiness of old-fashioned methods is overcome.

Greater softness of texture; instant disposability—no laundry; and the fact that you can adjust the layers of filler—these things are of great importance for comfort and good health. And the remarkable absorbency is still one of the most important advantages of Kotex. Cellucotton absorbent wadding takes up 16 times its own weight in moisture—5 times more than cotton itself.

Buy a box . . . 45c for twelve . . . at any drug, dry goods or department store. Also obtainable in vending cabinets in rest-rooms by West Disinfecting Co.

*Kotex is the only sanitary pad that deodorizes by patented process. (Patent No. 1,670,587.)

SUPER-SIZE KOTEX

Formerly 90c—Now 65c

Some women find Super-size Kotex a special comfort. Exactly the same as the regular size Kotex, but with added layers of Cellucotton absorbent wadding.

KOTEX

The New Sanitary Pad which deodorizes

INSIST UPON THE NEWSBOY GIVING YOU PITTSBURGH'S BEST AFTERNOON PAPER—THE SUN-TELEGRAPH

RYDER CUP GOLF TEAMS HOLD FINAL DRILLS

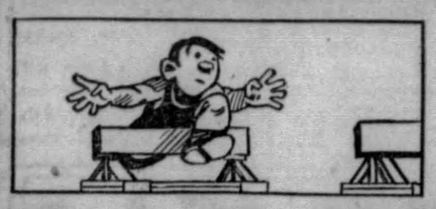

SUN-TELEGRAPH SPORTS

BEST IN PITTSBURGH — THURSDAY, APRIL 25, 1929 — TWENTY-THREE

RAY KREMER TO FACE BRUINS TODAY

SPORT COMMENT
by JAMES J. LONG

Prophecy of Grimes.
Judges Swetonic Ready.
Steve Soon Proves It.
Thrills and Foozles.
Sheely's Start Pleases.
Cub Catchers' Hoodoo.

BUCS MUST IMPROVE AROUND MIDWAY

SIZING up the other Pirate pitchers during Tuesday afternoon's workout at Forbes Field, Burleigh Grimes gave a nod of approval as his glance fell upon Steve Swetonic. "I think Swetonic is ready," commented the spitball star. "He's good enough for any man's ball game." Burleigh had no idea that he was spilling a prophetic mouthful, but within 24 hours his remarks were borne out in one of baseball's strange ways. It was Grimes himself whom Swetonic was called upon to relieve in the twelfth inning of yesterday's opener, after Burleigh had twirled brilliantly for 11 innings in a struggle that he should have won handily in nine rounds, and it was Swetonic, aided by Earl Sheely's timely double, who sent the crowd home happy by pitching the Bucs to victory in 13 innings in the first game of the year on the home grounds.

Steve Swetonic.

A most appropriate finish, to have the season's inaugural won by a local boy, but it meant more than the mere capture of that game. It demonstrated that the Pirates have another real pitcher in the North Side lad. He looked like a master of his trade as he went through those last two innings like a veteran, allowing only seven men to face him all told and at one stage striking out Stephenson and Grimm in succession. Steve will win many another game for the Rovers before the season is over.

JEWEL ENS, acting as manager in the absence of Donie Bush, made the pitching switch at just about the right time, for Grimes was tiring after pitching 11 hard innings, and it appeared inadvisable to strain him further, inasmuch as Swetonic was fit and ready.

So, as results proved, it was good baseball to make the change, but at the same time it is to be regretted that Grimes did not get away wih his game and thus keep clean his record of having won the opening number of every series played by the Freebooters this spring.

CERTAINLY Burleigh deserved a third straight victory by virtue of his splendid pitching. With half-decent fielding support, he would have won his game easily in nine innings, as he had most of Chicago's vaunted sluggers jumping through the proverbial hoop, and, with a lead of four runs after the third frame would have breezed through without ever being closely pressed.

Grimes made "murderers' row' look like playthings. Rogers Hornsby faced him five times and Hack Wilson batted against him four times without getting the semblance of a hit. In his five times at bat against Grimes Hornsby knocked only one ball out of the infield and in the third inning Burleigh set the crowd wild by whiffing him with the bases full.

Jewel Ens.

SWETONIC, after stepping on the rubber, displayed the same effectiveness that Grimes had shown against Joe McCarthy's sluggers. Neither Hornsby nor Wilson hit the ball out of the infield against Steve, making their combined record for the afternoon 11 times at bat without a hit. So it is clear that there was nothing wrong with the Pittsburgh pitching. The same cannot be said for other departments of play however. No one would attempt to pass judgment on a ball club on the strength of one game or a series of games, and because of the victory in the opener the fans were content to take the view of "all's wll that ends well," but it is none the less certain that the Corsairs will have to improve vastly upon their work of yesterday before they can get very far.

BOTH youthful and veteran Pirates were prominent in the home team's misplays. The kid combination at second base and shortstop, resulting from the substitution of Coburn Jones for Sparky Adams, did not perform impressively, while on the side of the veterans the chief offender was Charley Hargreaves, who had an off day behind the plate and did much to kick away the early lead the Bucs piled up for Grimes.

Whether Jones will be an improvement over Adams at shortstop remains to be seen. The newcomer made two real hits, it must be admitted, and on the whole he played a better game that did Bartell at second, his only slips being one mental lapse and a wild throw that did not cost anything.

BARTELL was below his usual form and really gave the Cubs the tying run in the eighth by failing to get to second base in time to touch the base after receiving Jones' throw and complete a double play.

But with two youngsters working alongside each other at the important midway posts, the outlook is none too encouraging.

Coburn Jones.

SWETONIC was not the only new member of the Pirate crew to leave a decidedly good taste. The fans were singing Earl Sheely's praises, too, as they started home at the conclusion of the thrilling but rather poorly-played opener. Not only was it Sheely's double that proved the knockout punch and drove in the winning run for the locals in the thirteenth, but during the afternoon he gave an exhibition of first-base play that showed he has lost none of the rare fielding class he always displayed during his seven years with the White Sox. That's one position that will not have to be worried about this year. Incidentally, in reply to some queries as to the rule under which Sheely was given a two-bagger for the hit that scored Traynor from second with the winning run, the scoring regulations provide that on a hit that drives in the winning run the batter shall be given credit for as many bases as the runner must travel in order to reach the plate. Traynor scored from second, therefore Sheely was given a double.

IT ISN'T often that you see a battery just out of the minors working for a pennant-aspiring club in a major league opener, but that's what the Cubs presented yesterday after Berlyn Horne, who made a very creditable though unsuccessful finish, was sent in to relieve Charley Root on the slab in the seventh inning. Horne is a young right-hander obtained from the Jersey City club, of the International League, for which he won 16 and lost 17 games last season, ranking sixth in the league in effectiveness.

In his big league debut yesterday Berlyn was supported behind the bat by Tom Angley, a rookie catcher drafted from Atlanta in the Southern Association. It was a hefty assignment for the youngsters, particularly after the battle went into extra innings, but both performed in fine style. Horne gave a fine exhibition of pitching until he wobbled in the thirteenth. He bowled over the first eight Pirates who came up, and only 21 men faced him in the first six innings he hurled.

SOME sort of hoodoo appears to have camped on the trail of the Cub catching department this spring. Gabby Hartnett has not been able to take part in even a practice game, owing to a sore arm, and the other veteran backstop, Mike Gonzales, was put out of com-

(Continued on Page Twenty-five.)

Highlights in Pirates' 13-Inning Opening Win at Home

PHOTOS BY D. E. BENJAMIN, SUN-TELEGRAPH STAFF PHOTOGRAPHER.

RUNDOWN FAILS

English, of the Cubs, getting safely back to third base after being boxed on Jones' throw to the plate in the seventh inning. Catcher Hargreaves chased him almost back to third. It was somewhat of a Heine Zimmerman play, but Hargreaves made up for it with a brilliant play at first base later in the game.

WINNING RUN AND THRILLING PLAY

Sheely's hit to left with Traynor on second and Grantham on first and one out in the thirteenth inning broke up the opening game of the Pirates' home season before 30,000 fans at Forbes Field yesterday. In top picture, Traynor is seen crossing the plate with the deciding tally. Below, Hargreaves is depicted tagging out Grimm at first base in the most unusual play of the game, in the tenth inning. With Stephenson on first and one out, Grimm hit to Bartell, who tossed to Jones at second, forcing the runner, and Jones threw wild to first. Catcher Hargreaves intercepted the ball and dove for first base as Grimm, who had rounded the sack, also made a leap for the bag and Hargreaves won.

L. WANER HURT

A foul off the bat of Capt. Pie Traynor struck Lloyd Waner on the arm as he was leading off third base in the big third inning, in which the Pirates scored four runs. Time was taken out, but Lloyd was able to remain in the game and scored shortly afterward on Traynor's single.

COLD WEATHER HANDICAPS YANKS

MOORTOWN, England, April 25.—(AP.)—Golf fever has seized all North England in anticipation of the British-American international matches tomorrow and Saturday.

Large galleries followed the dress rehearsal practice rounds today, the Ryder Cup team pairs playing as they will start in the foursomes which open the program.

"Interest in the matches is beyond expectations," said Samuel Ryder, donor of the trophy, this morning. "This competition, has stimulated golf in America and has put new life into the game here."

COLD AND BLUSTERY

The weather continues cold and blustery to the particular displeasure of the Americans, who not only are adapting their play to wooden-shafted clubs, but playing in abbreviated mittens which leaves the palms and fingers exposed.

Walter Hagen seemed to be minding the adverse conditions more than any of his team mates this morning. The American leader teamed with John Golden against Johnny Farrell and Joe Turnesa, the latter pair winning by two up.

The visiting professionals played foursomes throughout the day, paired as they will appear tomorrow, but George Duncan's Britons, who are more accustomed to foursome play, devoted themselves chiefly to practice and to fourballers, scores meaning little or nothing because many shots were replayed.

MEHLHORN ARRIVES

Bill Mehlhorn, is undaunted by his failure to make the American Ryder Cup team, is the latest addition to the American contingent at Moortown. He came to Leeds straight from the Aquitania on which he reached Southampton yesterday and was out early, practicing over the Moortown course and joshing with the American and British players.

VET OARSMAN DIES

NEW YORK, April 25.—(AP.)—James Pilkington, known as "The Father of Amateuh Rowing," died today at his home in Bronx after a long illness in his 78th year. For 20 years he was president of the National Association of Amateur Oarsmen.

Pirate Averages

BATTING RECORDS.

	Ab.	R.	H.	2B	3B	Hr.	Tb.	Ave.
Brame	1	0	1	0	0	0	1	1000
L. Waner	25	4	9	1	1	0	12	.360
Jones	7	1	2	0	0	0	2	.286
Bartell	22	1	6	2	0	0	8	.273
Traynor	26	5	7	1	0	0	8	.269
Hemsley	9	0	2	1	0	0	3	.222
Sheely	23	0	5	1	0	0	6	.217
Grimes	11	1	2	1	0	0	3	.182
P. Waner	22	2	4	1	0	0	5	.182
Adams	22	3	3	0	0	0	3	.136
Grantham	17	4	2	2	0	0	4	.118
Brickell	3	0	0	0	0	0	0	.000
Kremer	1	0	0	0	0	0	0	.000
Dawson	0	0	0	0	0	0	0	.000
Hill	3	0	0	0	0	0	0	.000
Petty	1	0	0	0	0	0	0	.000
Hargreaves	15	0	1	0	0	0	1	.067
Riconda	0	0	0	0	0	0	0	.000
Swetonic	1	0	0	0	0	0	0	.000
Fussell	0	0	0	0	0	0	0	.000
French	1	0	0	0	0	0	0	.000

PITCHERS' RECORDS.

	W.	L.	H.	SO.	IP.	Pct.
Grimes	2	0	26	8	29	1000
Swetonic	1	0	5	3	6	1000
Hill	0	1	9	0	6⅓	.000
Kremer	0	1	6	2	4⅔	.000
Dawson	0	0	4	0	1	.000
Petty	0	1	9	1	4	.000
French	0	0	4	4	4	.000
Swetonic	0	0	3	1	2	.000
Fussell	0	0	6	1	1⅓	.000
Brame	0	0	2	1	⅔	.000

Major Leagues

GAMES TODAY.

NATIONAL LEAGUE.
CHICAGO AT PITTSBURGH, 3 o'clock.
Boston at Brooklyn.
Cincinnati at St. Louis.
Philadelphia at New York.

AMERICAN LEAGUE.
St. Louis at Chicago.
Cleveland at Detroit.
Washington at Philadelphia, postponed, rain.
New York at Boston, postponed, rain.

STANDING OF THE CLUBS.

NATIONAL LEAGUE.

	W.	L.	Pct.	Today W.	Today L.
New York	3	1	.750	.800	.600
Boston	3	2	.600	.667	.500
Chicago	4	3	.571	.625	.500
St. Louis	4	3	.571	.625	.500
PITTSBURGH	3	3	.500	.571	.429
Philadelphia	3	3	.500	.571	.429
Cincinnati	2	4	.333	.429	.286
Brooklyn	2	4	.286	.375	.250

AMERICAN LEAGUE.

	W.	L.	Pct.	Today W.	Today L.
Philadelphia	4	2	.667	.714	.571
St. Louis	5	3	.625	.667	.556
New York	3	2	.600	.667	.500
Cleveland	4	3	.571	.625	.500
Detroit	4	5	.444	.500	.400
Boston	2	3	.400	.500	.333
Washington	2	4	.333	.429	.286
Chicago	2	4	.333	.429	.286

RESULTS YESTEDAY.

NATIONAL LEAGUE.
*PITTSBURGH .5—CHICAGO 4
New York .....9—Philadelphia 2
Brooklyn .....5—Boston 3
Cincinnati .....Rain .....St. Louis

*13 innings.

AMERICAN LEAGUE.
New York .....9—Boston 3
Philadelphia .....9—Washington 4
Detroit .....7—Cleveland 6
St. Louis .....Rain .....Chicago

GAMES TOMORROW.

NATIONAL LEAGUE.
CHICAGO AT PITTSBURGH, 3 o'clock.
Boston at New York.
Philadelphia at Brooklyn.
Cincinnati at St. Louis.

AMERICAN LEAGUE.
St. Louis at Chicago.
Cleveland at Detroit.
New York at Philadelphia.
Washington at Boston.

SMITH BEATS ANDY MARTIN

NEW CASTLE, PA., April 23.—Andy Martin, of Boston, classy featherweight contender, had his winning streak broken in the Jolly Bowl here last night when he lost the judges' decision to Steve Smith, rugged mixer of Bridgeport, Conn., in 10 rounds.

Martin fought through the bout under the handicap of a badly contused left hand, the result of his battle with Eddie Shea at Boston last Friday night. He had it treated before the bout and for the first four rounds was far in the lead, moving about Smith and jabbing and hooking. Then he lost the use of the fist and Smith closed in on him and battered his way to a slight edge on his hard infighting.

At the conclusion of the battle, Martin's hand was badly swollen and had to be treated again. His manager, Billy Henderson, said he would have to undergo a layoff until the fist mends.

The judges, Dugan and Fox, agreed on Smith as the winner, while Referee George Chip voted for a draw.

Chess Playoff Carded Tonight

The deciding match in the playoff series of the tie for the West Penn chess championship is scheduled at the Westinghouse Club, Wilkinsburg, tonight. H. L. Dolde, the defending champion, and E. Opshal, of the Westinghouse, are the principals.

Dolde won the first match of the two-out-of-three series last Saturday, and Opshal evened up Tuesday night.

DOUBLE WINDUP TONIGHT AT M'KEESPORT

By HARRY KECK,
Sports Editor.

Two 10-round bouts and two six-rounders make up the weekly boxing program at McKeesport tonight.

Teddy Welch, of McKeesport, and Frankie Stellmack, seasoned veteran of Cleveland, who recently has boxed Ray Newton, Terry Lingo and Young Rudy, among others, will meet in the final event and George Pavlick, of Johnstown, will tangle with Teddy Esterbrook, rangy blond middleweight, of Niles, O., in the other 10-rounder.

In the two sixes, Paddy Mahan, of Charleroi, will box Frankie Moran, of Homewood, and Willie Lewis, of Pittsburgh, will engage Tommy Lileman, of Donora.

MOOSE CARD COMPLETE

Promoter Francis Flynn, of the Moose Temple Club, has completed his program for tomorrow night, which will be headed by a 10-round feature battle between Tommy Crawley, of the South Side, and Battling Gizzy, of Donora, two busy

(Continued on Page Twenty-five.)

FANS WELCOME SWETONIC, SHEELY

Two impromptu verdicts were brought in by Pirate fans today. They concern Earl Sheely and Steve Swetonic, both of whom are adjusted guilty of the charge of being first-class baseball players. Yes, sir, Steve and Earl, the fans are glad to meet you. Just take off your hats and make yourselves at home.

Lloyd Waner

The new first-stacker looks like a combination of Leffy Grimm and George Kelly, and if you can beat that combination, it's your shot.

Sheely makes the usual run of difficult plays look like easy sailing and when he has to extend himself—well, he just goes so far that he is hard to follow. And by the way, you will see the best two first-

(Continued on Page Twenty-five.)

GREAT RAJAH FANS

Photo by Pittsburgh Sun-Telegraph.

AND WITH BASES FULL

Rogers Hornsby, demon slugger of the Cubs, failed to get a hit in six trips to the plate against the Pirates at Forbes Field yesterday. Above he is seen being called out on strikes by Umpire Charley Moran with the bases full and one out in the third inning.

Great Start!

YESTERDAY'S SCORE

PITTSBURGH	AB.	R.	H.	P.	A.	E.
Jones, ss	6	1	2	3	4	1
L. Waner, m	6	1	2	5	0	0
P. Waner, r	4	1	1	2	0	0
Traynor, 3	6	2	1	3	3	0
Grantham, 1	4	0	0	1	3	0
Sheely, 1	5	2	2	10	3	0
Bartell, 2	5	0	1	3	6	1
Hargreaves, c	5	0	1	7	0	1
Grimes, p	4	0	0	0	4	0
Swetonic, p	1	0	0	0	0	0
Totals	46	5	10	39	21	2

CHICAGO	AB.	R.	H.	P.	A.	E.
English, ss	5	1	2	2	3	0
Beck, 3	6	0	0	0	5	0
Cuyler, r	4	0	2	2	0	0
Hornsby, 2	5	0	0	5	0	0
Wilson, m	5	0	0	2	0	0
Stephenson, l	4	1	1	1	0	0
Grimm, 1	6	1	1	18	1	0
Angley, c	5	0	3	4	0	0
Root, p	3	0	0	0	1	0
†Heathcote	1	1	0	0	0	0
Horne, p	2	0	0	0	1	0
Totals	45	4	9	‡27	17	0

Heathcote batted for Root in seventh.
†One out when winning run scored.

Chicago	0	0	0	1	0	0	2	1	0	0	0—4
Pittsburgh	0	0	4	0	0	0	0	0	0	0	1—5

Earned runs—Chicago 2, Pittsburgh 5.
Two-base hits—Grimm, Cuyler, Angley, Sheely.
Runs batted in—By Angley 2, Cuyler 2, P. Waner, Traynor, Sheely 3, on Pirate error 1.
Stolen bases—Stephenson, Bartell, Traynor, Jones, Heathcote, English.
Double plays—English to Hornsby to Grimm; Sheely to Jones to Sheely; Bartell to Jones to Hargreaves.
First base on balls—Off Grimes 6 (English, Cuyler, Stephenson 2, Angley, Wilson); off Root 1 (Grantham); off Horne 3 (Sheely, P. Waner, Grantham).
Hits—Off Root, 7 hits and 4 runs in 6 innings; off Horne, 3 hits and 1 run in 6 1-3 innings; off Grimes, 7 hits and 4 runs (2 earned) in 11 innings; off Swetonic, 2 hits in 2 innings.
Passed ball—Angley.
Hit with pitched ball—By Root 1 (P. Waner).
First base on error—Chicago 1.
Sacrifice hunt—Root.
Sacrifice fly—Cuyler.
Left on bases—Chicago 10, Pittsburgh 9.
Struck out—By Grimes 3 (Cuyler, Beck, Hornsby); by Swetonic 2 (Stephenson, Grimm), by Root 1 (Jones), by Horne 3 (P. Waner, Grantham, Grimes).
Winning pitcher—Swetonic.
Losing pitcher—Horne.
Time of game—2:53.
Umpires—Moran, McLaughlin, Quigley.

AMATEUR PUGS SUSPENDED

PHILADELPHIA, April 25.—(INS.)—The State Athletic Commission has again been compelled to wield the "big stick" in controlling amateur boxing contests, it was revealed today, with the issuance of the weekly bulletin from state headquarters here.

Terry Munley, of Hazleton, Ray Minneck (Jack Wheeler), of Weatherly, Jack Benson (Young Brogan), of Hazleton, Joseph Moloney (Young Gibbons), and Joseph Telatowich, also known as Young Tillman and Kid Tolly, of Hazleton, all professional boxers, were suspended indefinitely for participating in amateur exhibitions by use of fictitious names.

Other suspensions included: Danny Cooney, Trenton boxer, barred for 20 days due to coming in overweight for a bout at Scranton; Baron Cohen, second of Allentown, was suspended indefinitely for failure to take out a manager's license at the order of the commission, while Lew Massey, popular South Philadelphia boxer, was suspended until he fills a contract with the Arena.

Vidal Gregorio, New York boxer, was re-instated with the provision that he honor a contract with Promoter Frankie Driscoll, of Allentown, whenever Driscoll decides to use him. Johnny Plai, of Erie, also was re-instated.

BRIGHT, DULL PLAY MARKS OPENER

By CHARLES J. DOYLE

Feverish Pirate fans arose today, rubbed their eyes and wondered. They went to bed with happy dreams of a whirlwind victory achieved by the Buccos over the classy Cubs in the home opener at Forbes Field, but there were so many kinds of baseball on exhibition in the first contest that the rooters, sobered up after their joy delirium, were in a mood to analyze the club.

As the two rivals tangle in the second contest of the series this afternoon, Remy Kremer and Guy Bush are expected to face each other on th mound. Remy was slugged hard by the Bruins in Chicago, but hopes to make up for this setback by trimming the Chicagoans this afternoon.

It was a famous victor-ee, as Casper told his son in the book; nobody would care to take one iota of credit away from the Oaklanders for their fine start on the home grounds, yet many an ardent supporter can find much room for improvement in the play of the Oaklanders.

The Pirates were not alone in the good and bad playing. The dangerous Cubs also showed both kinds of baseball, but with a rookie catcher operating behind the bat, the Bears were sort of up against it when the battle got under way. Leo Hartnett and Mike Gonzales are both on the injured list, the task falling upon the sturdy shoulders of the youthful Tom Angley who really was a star of the game in some respects.

BUCS SHOW FIGHT

At times during the 13-inning scrap, the home boys played like sand-lotters, the kids around second base and Catcher Charlie Hargreaves having off moments that came very close to "gumming the works" for the Pirates. On the other hand, the Freebooters showed courage throughout the afternoon, their spirit having much to do with the 5-to-4 verdict that came their way when Earl Sheely hammered Capt. Traynor over the plate in the thirteenth with a fine double to left.

The gathering shadows around the Oakland Orchard indicated that the game could not go many more rounds as the Buccos came up to take their licks in the thirteenth. Paul Waner walked and Traynor came up to sacrifice. Pie is the most dependable sacrifice man in the league. In this case Traynor popped the ball high enough to allow Lefty Grimm to get under it, but the smart Dutchman had something else in view as the ball came toward him.

Grimm decided he would trap the ball in order to make a double play. A quick shot to Hornsby, who was covering first was necessary, the idea being to get Traynor at the initial bag and P. Waner at second. Grimm, however, miscued as he reached for the ball and Pie's speed frustrated the first part of the play. So Lefty had to be content with getting the head man.

GRANTHAM GETS PASS

Grantham waited for and received a pass which moved Capt. Pie up to second with the run the multitude

(Continued on Page Twenty-four.)

★ SUN-TELEGRAPH ★ SPORTS ★

TWENTY-FOUR THURSDAY, APRIL 25, 1929

PIN TOURNEY OPENS

GREENSBURG, Pa., April 25.—Nearly 100 bowlers are expected to compete in the Westmoreland County Merry Widow tournament, which opened here last night. Leaders from Pittsburgh, Connellsville, Uniontown and other cities will take part. The tourney will continue two weeks.

Office Boys Had Decreases in Their Families on Opening Day

LEAGUE SHOOT TODAY

THE first of seven one-day tournaments arranged for this season by members of the Western Pennsylvania Trapshooters' League is being held today at Homestead Park. The league's next competition will be held at the Greensburg Gun Club on May 16. Good entry lists are expected.

FANS RECOGNIZE ROG DESPITE CUB REGALIA

By JESS CARVER.

Mr. Rogers Hornsby, a son by adoption, of Chicago, is in our midst.

Mr. Hornsby will be with us for the balance of the week, having dropped in yesterday as a member of the entourage guided here by Marse Joe McCarthy, and as such, participated in the festivities which marked the opening of the National League baseball campaign in this city.

Mr. Hornsby's part in the ceremonies was limited to playing second base for the Cubs against the Pirates, and taking his place at the plate on six occasions. He didn't get the semblance of a hit, being conspicuous by his great silence with the stick, which is reputed by the cognoscenti of the game to be Mr. Hornby's strong forte.

NATIVES NOT FOOLED

The Rajah's appearance here in the uniform of a Chicago Cub failed to fool the cash paying natives of the national sport. We all recognized him. His ears set exactly the same distance from his head as they did when he wore the regalia of the St. Louis Cardinals, the New York Giants and the Boston Braves. His shoulders still hunch themselves with the same powerful motion when he takes a cut at the ball as they did when he was being paid by Mr. Sam Breadon or Mr. Charles Stoneham or Hizzoner, Judge Emil Fuchs. He continues to cut directly across the diamond in going to and from his second base position, and he still looks as mediocre when he is poppin' 'em up and poking out easy grounders as he has in seasons past. Some ball players look good striking out, but NOT Hornsby.

Rogers, however, appears to be in an improved mental frame of mind. He is of the opinion he is playing on about as good a ball club as he ever has, or ever will be on. He likes his boss, his teammates and the chances of his club to come through in the pennant chase. And as the most-traveled star in the big leagues, Hornsby should be in a position to know.

HAVE GREAT TEAM

"We have a great ball team," he told me yesterday, "and the boys are all going fine. Shucks, we can't win 'em all, but with this outfit of hitters, and with as good a pitching staff as there is in the league, we ought to stay right out in front. If not out there, at least make it darned tough for the club ahead of us."

If modesty is a virtue, and it is to all folks except press agents and fight managers, Mr. Hornsby is a very virtuous young man. He doesn't care much about being interviewed. He is afraid, perhaps, that if he opens up that he'll be accused of boosting himself, which accusation might bring about dissension. Fear not, our Rogers knows he is good, but he is smart enough to let the folks find it out for themselves rather than hear it from his own lips.

As has been said before, Rogers didn't pull the boys out of their seats by what he did yesterday, and his batting average suffered accordingly. He is hitting only .346, which is not a good figure for the Rajah. Despite his poor showing in the opener, Rog can hit for my money any time, and I think he can for yours, too. How about it?

OPENING DAY NOTES

Seen in the stands: Tom McCreery, of Beaver, and former Brooklyn Dodger; the great Honus himself; Elmer Layden and Bob Regan, Duquesne grid coaches; Hugh Carr and his noted father, Paddy; Ed Morris; Dick Toline and Frank Wolf, of Waynesburg, city fathers too numerous to mention; George Kilmer of Ambridge; Andy Swetonic, proud brother of the Buc hurler; Deens Dowdel; Harry Lowther, and too many others.

It is seldom that one sees a dog stalk across a major league diamond while a championship game is going on, but that happened yesterday. A big tawny collie very sedately ambled across the infield in the sixth inning and play was held up until the canine reached the shelter of the stands. For a wonder, no one was heard to shout "Hot Dog!"

HOT DOGS FATTER

The weiners in the hot dogs seem to be a bit fatter this year. Those consumed yesterday, if laid end to end, would reach from here to there and back again by way of Peoria. (Oh, I wish I was in Peoria). And maybe you think the folks didn't lay 'em end to end. Either the weiners are thicker or the buns are thinner. And the mustard is a bit more yellow.

Our Charley Doyle and other local and visiting baseball scribes are as tanned as the athletes. In some cases, as far as the athletes are concerned, one might think that dirt was helping out the tan, but not, of course, in the case of the scribes.

The movie men were on the roof (pronounced roof) of the stands and used up numerous yards of film. The operator turned his camera on the press box once, upon which Bill Schragen, the wire wizard, nearly fell off his stool adjusting his tie.

FAN COMMITS ERROR

A spectator was charged with the first error when a cash customer in the left field stands allowed a foul ball to trickle through his grasp in the first inning. Fifteen shines were ruined in the rush. It looked like a shirt sale opening.

It was estimated that no fewer than 28,917 suppers grew colder and colder as the teams plunged into the extra innings and that 28,917 married men gave up hopes of getting out for the evening.

And for those who stayed at home, let it be known that the announcers are still using the same brand of sound-proof mush.

Purdue Scores Third Victory In Big Ten

CHICAGO, April 25.—(AP.)—Bunching hits with its opponent's errors in the second and seventh innings, Purdue hung up its third straight victory in the Big Ten baseball championship race yesterday by defeating Chicago, 4 to 1.

Chicago outhit the Boilermakers, but was unable to bunch enough blows. Twice the Maroons filled the bases only to be stopped by tight pitching by Gross.

OUTDOOR SPORTS -:- -:- By Tad

© 1929, Int'l Feature Service, Inc., Great Britain rights reserved.

Glenna Collett Raises Hopes Of Britons

SOUTHAMPTON, England, April 25.—(AP.)—Glenna Collett, arriving on the Aquitania to try for the British women's golf championship, said she did not expect to win it, but has high hopes for the success of the invading American team of professionals.

"I think Miss Joyce Wethered, whom I consider your best player, will win the championship," said the American champion, "but as for our men in the Ryder Cup matches at Leeds, I think Walter Hagen and his boys will keep the trophy."

THREE-EYE LOOP OPENS TODAY

CHICAGO, April 25.—(AP.)—With four new managers and a host of promising rookies, the Three-Eye Baseball League inaugurated its twenty-eighth season today. The opening day schedule:

Decatur at Bloomington.
Terre Haute at Springfield.
Danville at Peoria.
Evansville at Quincy.

Because of the new pilots and operation of the five-rookie rule, the race for the pennant was considered a toss-up. Decatur, 1928 titleholder, had another strong team in the field.

W. L. DOUGLAS SHOES
America's Best Known Shoes

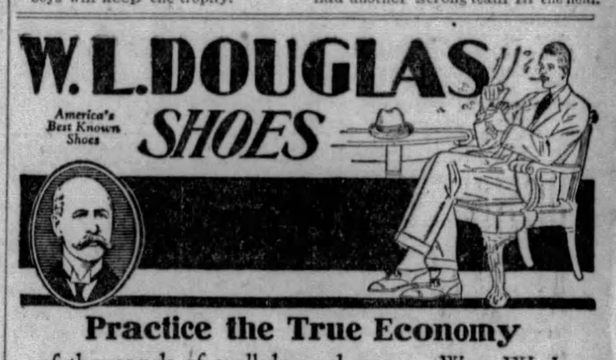

Practice the True Economy

of thousands of well-dressed men. Wear W. L. Douglas shoes and save from $2 to $3 a pair, and still get the utmost satisfaction in correct style, quality and comfort.

W. L. Douglas shoes are made in the season's smartest lasts and styles, of the finest selected imported and domestic leathers, by skilled shoemakers. Solid leather construction throughout gives you additional service.

The reason W. L. Douglas shoes are such remarkable values is due to economies made possible by manufacturing in **our own factories** *nearly 2,000,000 pairs of shoes annually and selling them direct-to-wearer through 125 of* **our own stores** *in the principal cities.*

A popular-priced broad toe oxford, made of selected black or rich tan calfskin.

$6
One of many Styles for Spring at $6 & $7

Men's $5, $6, $7 & $8
SPECIALS, 5.50, 6.50, 7.50 & 8.50
Women's $5, $6 & $7

A fair and square retail price is stamped on the sole of every shoe at factory, insuring honest value

TO PARENTS...We carry complete lines of W. L. Douglas shoes for **Boys, Misses and Children at $3.50, $4.00 & $4.50**
These shoes are made of the same high grade materials, by the skilled shoemakers who make W. L. Douglas Men's and Women's Shoes.

Douglas Foot-Form Hose for Men; Pure Silk, Full-Fashioned Hosiery for Women

W. L. DOUGLAS SHOE CO.—Manufacturers and Retailers. Factories at Brockton, Mass. 125 stores in the principal cities. *Sold by reliable shoe dealers everywhere. If not sold in your vicinity, write to factory for catalog of Spring Styles.*

W. L. DOUGLAS STORES IN PITTSBURGH
417-419 E. OHIO ST., North Side. 203 FIFTH AVE.
EAST LIBERTY: 6237 FRANKSTOWN AVE.
WHEELING: 1209 MARKET ST.
OPEN SATURDAY EVENINGS

KREMER TO FACE BRUINS TODAY

(Continued from Page Twenty-three)

desired. Up came Earl Sheely who was making his debut before Pittsburgh fans. The efficient firstsacker was cool as he picked out a good ball to smear. He eventually got his hickory against the rocket and as it whizzed out to Riggs Stephenson, Traynor went home like the wind, and the thousands broke for late supers.

It might be well right here to state that the run made by the Pirates in the dramatic thirteenth was the only tally credited the Pirates from the third inning. The principal reason for this long row of goose eggs is seen in the slab ability of one Berlyn (Trader) Horne, late of the Jersey City club of the International League. This young man took over the slab burden which was Charlie Root's until the seventh. Horne is just a little fellow, and he was being handled by a young catcher, yet he was able to set down the Pittsburgh hitters with astonishing rapidity. Truly the boy made a hit with the populace and he was applauded liberally.

Pittsburgh fans would like to see Burleigh Grimes get a big share of the credit for the triumph of the day, but when Burleigh left the game at the start of the twelfth and the fans realized he was entirely out of the reckoning they rejoiced in the knowledge that a native son was in a position to land the slab honors of the day. And such an eventuality came to pass, the honored one being none other than Steve Swetonic of the North Side Swetonics, who gave Pittsburgh folks a pleasant half hour as he moved along to the scintillating triumph. Swetonic worked the last two innings like a master craftsman of the mound. And, take it from those close to Steve, he is just that.

SCORE IN THIRD

The Waner Act went over in the third inning as the Pirates moved out in front of the foe with a four-run lead. Lloyd and Paul each injected singles into this round, the five-hit fusilade against Root placing the Pirates in a position to dictate. These four runs should have been sufficient for Grimes to have copped in regulation rounds, but the loose infield play coupled with a bad run-down maneuver by Hargreaves placed the spitball star in the danger zone. Grimes was lucky to extricate himself without suffering the loss of the contest. He bore down in such a strained degree that he may have lost some of his strength; at one time he faced Hornsby with three on and one out and Grimes won a signal victory in the big clinch by making the Rajah look at a third strike.

Hargreaves' bad play was an event of the seventh. After English had been boxed between third and home with one out, the catcher ran the runner back so far before throwing that Traynor could not put the ball on the runner. Cuyler came to the plate on top of all this and connected with one that started for the flagpole in center. Thanks to Ball Hawk Lloyd Waner, this smashing wallop was held to a sacrifice fly. The wee marvel of the outfield ran down the ball and held it, so instead of the inning bringing a whole flock of tallies, only two were actually produced.

INFIELD PLAY LOOSE

The loose infield play was due in a measure to the kid combination around second. Coburn Jones was given the preference over Sparky Adams in the shortfield as the local season got under way. The little Welshman was so impressive in the Springtime that he was favored for the job when Adams slumped. Be that as it may, the recruit went to the position with Dick Bartell, another recruit, performing on the other side of the bag. Well, the two made good and bad plays. Bartell was off in his customary smooth actions. Jones was a bit strange in the new job, but he played good ball for the most part and at one time saved two runs by a tumbling catch of a Texas Leaguer to center.

Good plays abounded on both sides. Hack Wilson, for instance, robbed Pie Traynor of a three-bagger by spearing one in the right-center pocket and this was just one of a number of feature actions on defense.

The fun is scheduled to be resumed by the two teams this afternoon at three o'clock. The second game of the exciting series probably will bring together Remy Kremer and Guy Bush. In view of the winning of the home opener with Jonesey in the lineup, it is probable that Coburn will remain in the position.

Rain Brings Purple Win Over Illinois

CHICAGO, April 25.—(AP.)—A heavy downpour of rain broke just in time to give Northwestern its second 3-to-1 baseball victory over Illinois yesterday.

The Illini were behind 3 to 1, at the end of the fifth inning, but in the next frame, they stepped out to bring in three runs to get the lead. Before they retired, however, the downpour stopped the contest and the score reverted to that which ended the fifth inning.

Sneak Thieves Enter Pro Shop At Moortown

MOORTOWN, Eng., April 25.—(AP.)—Even the sneak thieves are interested in the British-American Ryder Cup team championship.

The professional's shop adjoining the Moortown Club was broken into last night and golf coats, clubs and other equipment stolen. In their place was left a little puppy with the following note tied to his tail:

"Exchange is no robbery. Pup answers to the name of Hagen. Buy him a suit of flannels and he will howl Yankee Doodle. (Signed) Rafferty."

Minor Leagues

GAMES TODAY.

AMERICAN ASSOCIATION.
Milwaukee at Toledo.
Kansas City at Columbus.
Minneapolis at Indianapolis.
St. Paul at Louisville.

INTERNATIONAL LEAGUE.
Montreal at Reading.
Toronto at Jersey City.
Rochester at Newark.
Buffalo at Baltimore.

SOUTHERN ASSOCIATION.
New Orleans at Atlanta.
Mobile at Birmingham.
Little Rock at Nashville.
Memphis at Chattanooga.

CENTRAL LEAGUE.
Akron at Fort Wayne.
Erie at Springfield.
Canton at Dayton.

EASTERN LEAGUE
Springfield at Allentown.
Bridgeport at Providence.
New Haven at Pittsfield.
Hartford at Albany.

STANDING OF THE CLUBS.

AMERICAN ASSOCIATION.

	W.	L.	Pct.		W.	L.	Pct.
Kansas City	6	2	.750	St. Paul	3	5	.375
Minneapolis	6	2	.750	Columbus	3	5	.375
Indianapolis	5	3	.625	Milwaukee	2	5	.286
Toledo	4	4	.500	Louisville	2	5	.286

INTERNATIONAL LEAGUE.

	W.	L.	Pct.		W.	L.	Pct.
Rochester	3	2	.600	Buffalo	2	2	.500
Montreal	3	2	.600	Jersey City	2	3	.400
Baltimore	4	3	.571	Reading	2	3	.400
Toronto	4	3	.571	Newark	1	3	.250

PACIFIC COAST LEAGUE.

	W.	L.	Pct.		W.	L.	Pct.
Missions	16	9	.640	Oakland	14	14	.500
L. Angeles	18	11	.621	Portland	11	13	.458
S. Fran'co	16	14	.536	Hollywood	10	12	.455
Sac'mento	16	14	.533	Seattle	5	19	.208

SOUTHERN ASSOCIATION.

	W.	L.	Pct.		W.	L.	Pct.
Birm'ham	6	2	.750	Chat'nooga	4	5	.444
Atlanta	6	2	.750	Mobile	3	6	.333
Memphis	6	3	.667	Nashville	2	5	.286
N. Orleans	5	4	.556	Little Rock	2	7	.222

EASTERN LEAGUE.

	W.	L.	Pct.		W.	L.	Pct.
Allentown	1	0	1.000	Springfield	0	1	.000
Providence	1	0	1.000	Bridgeport	0	1	.000
Hartford	1	0	1.000	Albany	0	1	.000
Pittsfield	1	0	1.000	New Haven	0	1	.000

YESTERDAY'S RESULTS.

AMERICAN ASSOCIATION.

Milwaukee	7—Toledo	6
Columbus	9—Kansas City	6
Louisville	7—St. Paul	4
Minneapolis	4—Indianapolis	3

PACIFIC COAST LEAGUE.

San Francisco	10—Hollywood	3
Portland	5—Seattle	2
Oakland	10—Sacramento	6
Los Angeles	12—Missions	6

SOUTHERN ASSOCIATION.

Atlanta	5—Mobile	4
New Orleans	4—Birmingham	2
Chattanooga	9—Little Rock	1
Nashville	10—Memphis	6

INTERNATIONAL LEAGUE.

Newark	4—Rochester	1
Toronto	3—Jersey City	2
Buffalo	8—Baltimore	4
Reading	8—Montreal	6

EASTERN LEAGUE.

Allentown	2—Springfield	0
Providence	9—Bridgeport	4
*Hartford	5—Albany	1
Pittsfield	8—New Haven	3

*12 innings.

WESTERN LEAGUE.

Denver	1—Topeka	0
Des Moines	16—Wichita	7
Oklahoma City	12—Pueblo	11
Omaha	8—Tulsa	7

TEXAS LEAGUE.

Fort Worth	20—Dallas	13
Waco	2—Beaumont	1
Wichita Falls	13—Shreveport	9
Houston	6—San Antonio	1

LEHIGH NINE WINS

HAVERFORD, Pa., April 25.—(AP.)—Lehigh, aided by Hesse's fine pitching, won from Haverford yesterday, 7 to 0. The up-state team did not find its batting eye until late in the game, scoring one run in the eighth and five in the ninth. Although he struck out 12, H. Supplee, of Haverford, was touched for 13 hits.

Removal Sale
Entire Stock Reduced
GOLF—TENNIS—FISHING
BASEBALL—GYM—ETC.
HONUS WAGNER CO.
SPORTING GOODS
211 WOOD ST
TEAM MANAGERS: GET OUR PRICES
About May 1st, when alterations are completed, we will move to our new home, 813 Liberty ave. Watch for newspaper announcement.

YANKS-RED SOX GAME OFF

BOSTON, April 25.—The New York Yankees-Boston Red Sox game, scheduled here today, was postponed because of rain.

NATS, MACKS IDLE

PHILADELPHIA, April 25.—The Washington-Philadelphia American League game scheduled here today was postponed because of rain.

FIGHT RESULTS

At New Castle, Pa., Stevel Smith defeated Andy Martin, 10 rounds; Charley Wolfe defeated Tom McCafferty, 6 rounds; Young Mozdy defeated Mickey Donato, 6 rounds; Jack King and Bob Collura drew, 4 rounds; Johnny Jennings defeated Bobby Belford, 4 rounds.

At Canton, O., K. O. Christner knocked out Jack McAuliffe, 2 rounds.

CRUM TO COACH AT ALLEGHENY

MEADVILLE, Pa., April 25.—(AP.)—The executive committee of the board of trustees of Allegheny college has approved the selection of P. W. Crum as football coach at Allegheny for the 1929 season. Crum had been recommended by the athletic board of control. He was chosen from a list of 26 candidates.

Crum has coached football at George Washington University for the last five years. He was graduated from Princeton in 1924. He played under Bill Roper on the Tiger varsity team in 1922 and 1923.

GREENBRIER NINE WINS

LEWISBURG, W. Va., April 25.—Greenbrier Military School defeated the Covington High nine here yesterday, 4 to 0. Jarrett, Cadet twirler, allowed only four hits and fanned 13.

BIG LEAGUE TOTALS FOR WEEK

NATIONAL LEAGUE.

	Pgh. R.	H.	E.	Chic. R.	H.	E.	Cincy. R.	H.	E.	St. L. R.	H.	E.	Boston R.	H.	E.	N. Y. R.	H.	E.	Phila. R.	H.	E.	Bklyn. R.	H.	E.
Sunday	5	11	4				4	9	3										5	11	0	3	12	0
Monday	4	6	2				3	10	1	9	15	2	0	5	1									
Tuesday							6	15	0				9	16	1	2	6	0	1	7	0	3	10	0
Wed.	5	10	2				4	9	0							3	7	3	9	13	1	2	8	1
Thurs.																								
Friday																								
Sat.																								
Totals	14	27	8	15	34	1	13	34	5	9	21	2	5	13	3	10	20	1	10	29	1	16	34	0

AMERICAN LEAGUE.

	N. Y. R.	H.	E.	Boston R.	H.	E.	Phila. R.	H.	E.	St. L. R.	H.	E.	Chic. R.	H.	E.	Det. R.	H.	E.	Cleve. R.	H.	E.	Wash R.	H.	E.
Sunday	4	5	1				7	6	2	9	14	1				16	21	0						
Monday										0	5	3	10	15	0	1	5	1	7	4				
Tuesday	2	8	0	4	8	1	3	7	1	11	12	0	4	11	2	5	11	2	5	10	2	4	10	0
Wed.	9	16	2	3	6	1	9	11	1							7	14	1	6	14	2	4	11	0
Wed.																								
Thurs.																								
Friday																								
Sat.																								
Totals	15	27	3	7	14	2	19	27	4	20	31	2	14	26	2	29	51	7	11	3	8	8	21	0

To Save Your Feet
The FLORSHEIM FEETURE ARCH

made with a light flexible steel shank that bends freely with the foot yet gives firm support to the arch—has the appearance of a regular Florsheim with added comfort built in. A shoe that comforts the weakened arch—that saves the normal foot.

Van Deventer
STORES:
203 SIXTH STREET, AT PENN AVENUE
SIXTH STREET STORE OPEN EVERY EVENING
202 FIFTH AVENUE, Near Market St.
Florsheim Feeture Arch — PATENTED — FLEXIBLE RIGID SHANK
444 WOOD STREET, Near Fifth Ave.

...for this
AMAZING PRICE DIFFERENCE
thank American Ingenuity

WE BOUGHT 10 cent cigars in many localities and submitted them to tobacco experts. Dozens of them were found to be made of *no better tobacco than WHITE OWL* . . . yet they cost one-third more.

YOU have probably guessed the reason. White Owl is made and sold according to the modern code of American business . . . as sales *increase*, price should *decrease*. Over two billion White Owls have been sold . . . making it possible to reduce their price to 3 for 20c and also to give you a finer, sweeter-tasting cigar . . . as a result, thousands of former 10c smokers now *save* 10c on every 3 cigars. And, in addition, get wonderfully mild, full-flavored cigars . . . foil-wrapped to keep them fresh and unbroken.

WHITE OWL
BOUGHT BY THE BILLION
3 for 20c

★ SUN-TELEGRAPH ★ SPORTS ★

THURSDAY, APRIL 25, 1929 TWENTY-FIVE

ENTER U. S. GOLFER

NEW YORK, April 25.—(AP.)—The United States Golf Association today cabled the entry of an American golfer living in England for the British amateur championship. The American is Paul Azbill, non-resident member of the Essex Country Club, West Orange, N. J.

Pirates Had to Call on a Swe-tonic to Pull Out That Home Opener

MATCH O'DOWD, MICHEL

TOLEDO, O., April 25.—Ed. McDaniels, matchmaker for the Pioneer Athletic Club, has announced he has closed negotiations for a bout of 10 rounds between Midget Mike O'Dowd and Willie Michel, of Belgium, to take place here May 1.

BUSH, PITCHER MEINE TO JOIN BUCS SUNDAY

Manager Donie Bush and Pitcher Henry Meine will join the Pirates in St. Louis Sunday, according to communications received at Forbes Field today.

Manager Bush was called to his Indianapolis home late last week when his brother was killed in an automobile accident. Coach Jewel Ens, who has been serving as pilot during Donie's absence, will remain at the helm until Sunday.

Meine, a promising young moundsman obtained from Kansas City, returned his contract unsigned several weeks ago. He came to terms today, but will not join the Bucs until they reach St. Louis, his home being in Luxemburg, Mo.

DOUBLE WINDUP AT M'KEESPORT

(Continued from Page Twenty-three)

fist-flingers. Joe Corelli, of Erie, and Jackie Murray, of the Hill, welterweights, will box the semi-final; Harry Spencer, of Washington, Pa., and Charley (Tarzan) Wolfe, of Rochester, Pa., will clash in the second number and Nat Litfin, of the Hill, will trade punches with Nick Malone, of Wellsville, O., in the opener.

Jackie Rodgers, local Negro bantamweight, boxes Mickey Paul, of Buffalo, in a 10-round bout at Sandusky, O., tonight. Harry Taylor and Young Zabish battle at Johnstown, with Frank Monroe boxing Johnny Wildner, Mickey Solmen meeting Allen Beatty and Mickey Dories engaging Steve Drago in the preliminaries. Kid Crutchfield boxes Ace Dobbins in a 10-rounder at Clarksburg, W. Va., with Freddie Shaffer opposing Jack Bentley and Jess Hoak meeting K. O. Jitney in preliminaries. Joe Dundee, welterweight champion, hooks up with Young Ketchel, at Elam, Pa., Britt Gorman boxes Franklin Young at Detroit, the finals of the National A. A. U. junior championship tournament are billed for the Stadium in Chicago, and Joe Anderson boxes Jimmy Mahoney and Joe Chaney meets Jimmy Hackley at Cincinnati.

Of the above group of boxers active tonight, Teddy Welch and Frankie Moran, appearing at McKeesport; Crutchfield, Shaffer and Hoak, at Clarksburg, and Beatty and Drago, at Johnstown, all are under the management of Joe Dubranski and Pete Abate, of McKeesport. That's keeping the stable busy.

MARTIN VS. O'DOWD AGAIN

A return bout between Andy Martin and Midget Mike O'Dowd is in the making for the open-air arena at Columbus, O., May 13. O'Dowd, incidentally, did NOT lose to Stanley Williams in their bout at Wheeling last Monday night, as sent out in reports of the battle which were published far and wide. Charley Jones, manager of O'Dowd, sends clippings from the Wheeling papers to prove that his man won.

A boxing and general entertainment smoker is scheduled under the auspices of the Charvas A. C., in Lithuanian Hall, McKees Rocks, this evening. Sparky Ewalt, a protege of Marco Polo, the heavyweight, will be a principal in the main bout. A battle royal also is on the program, along with music and singing.

There is talk of an open-air arena at New Kensington. . . . Georgie Nichols, of Buffalo, has been matched to box Arvin Spence in the semi-final to the Tug Phillips-Eddie (Kid) Wagner bout at Erie tomorrow night. . . . Promoter Jim McGirr is working on a return bout between Dominick Profio and Tiger Joe Randall, who recently whipped Dominick at the Moose Temple. May 9 is the tentative date. . . . Tommy Ryan, former McKeesport bantamweight, boxes Kid Chocolate in Brooklyn next Monday night.

GOLF AS CHAMPIONS PLAY IT

DETERMINING THE SELECTION OF CLUBS

In case of doubt whether to use a midiron or mashie, what factors should determine the choice?

Answered by AL ESPINOSA, Florida West Coast Champion. Tied for LaJolla Open; Mid-American Open, P. G. A. Qualifying Medal, 1928.

The selection of the midiron or the mashie depends on four conditions.

First is the distance to the green. The midiron gives more distance than the mashie. Second, the condition of the lie is important, while the third and fourth factors are the elements and the construction of the hole.

The golfer must take these things into consideration when choosing between these two clubs, remembering that the mashie has more loft than the midiron, but usually does not give as much distance.

(Copyright 1929, Associated Editors, Inc.)

PANTHER, DUKE STARS HEAD FOR RELAYS

Preceded by Pitt's one-man advance guard, track and field stars from Pitt and Duquesne will leave tonight for Philadelphia where they will compete in the annual University of Pennsylvania relays tomorrow and Saturday. The Panther institution will be represented by five men, Duquesne by two.

Everette Utterback, Pitt's crack broad and high jumper, left last night for Philadelphia and will work out on Franklin Field there today. Otterback turned in a splendid leap in the Pitt-Ohio State dual meet last week in the broad jump, covering 24 feet, ⅞ inches, the best early season jump in the country. He is favored to place high in the Penn carnival.

MEN LEAVE TONIGHT

The Pitt squad which is to entrain tonight in charge of Coach Frank Shu and Trainer Bud (Harold Teen) Moore, will consist of Capt. Victor Piakard, pole vaulter; Pete Bowen, sprinter and quarter-miler; Ed Knoblock, hurdler, and Don Gwinn, crack hammer tosser. The two Dukes who will carry the Bluff school's colors into a big relay carnival for the first time are Snellenback, sprinter and Joe Pesci, distance runner.

SHADY SIDE SENDS TEAM

Five track stars of Shady Side Academy, in charge of Capt. William A. Palmer, also are to leave tonight to participate in the relays.

Capt. Burt Riviere, Edmund Thomas, Walter Graham and William Arthur are to represent Shady Side in two relay events, and William Addenbrook is to accompany the team as an alternate.

Shady Side will compete in the interscholastic medley relay tomorrow and will appear in the preparatory school mile relay on Saturday. Shady Side finished fourth in the latter event last year.

GENEVA SENDS SEVEN

BEAVER FALLS, Pa., April 25.—Geneva College will send seven athletes to the Penn relay carnival at Philadelphia, the boys leaving here tomorrow evening. Director of Athletics Edgecombe announced today that the Covenanters would compete in the mile and two-mile relay. Trials for the mile relay held yesterday gave position to Capt. Dwight Piper, Bob Nulton, Nave and Thomas. Sid Lockley and Wilson with Piper and Nulton will probably make up the two-mile team. Len Friedman, district record-holder in the javelin, will be taken on the trip to compete in his specialty.

FANS WELCOME NEW STARS

(Continued from Page Twenty-three)

sackers in the circuit in action in this set of battles. Lefty Grimm looks like payday; the acrobatic Dutchman saves his pals many errors in the course of a year, and he is one of the prime movers in the wrecking tactics of the Cubs.

SWETONIC STELLAR

The spot picked for Steve Swetonic was not so soft, but the youngster was tickled. The Bears seemed to be ready to break out on rampage about this time, but North Side Steve had the antidote. More than one of the older players on the club think Steve stands out as one of the team's most dependable hurlers. He seems to be just as smart as any of the vets. When he acquires a personal knowledge of the hitters he should be a big card. No matter how much skill one has, he has to face the various hitters in order to get the right slant on their strong points and weaknesses.

Coburn Jones and Dick Bartell might work in a smoother manner if their positions were switched. Bartell's arm is stronger than the whip owned by Jonesy. The throw from the shortfield is better adapted to the power held by Bartell. Dick was off a bit yesterday but it's not so easy for two kids to shape up like veterans as they play together for the first time.

BOOTS MISSES HOMER

George Grantham had his eyes on the rightfield stands. On two occasions, Boots tried to get the range on the seats. Once his mad liner swerved foul as thousands arose in the feeling that the ball was ticketed for the home-run one.

Leo Hartnett and Mike Gonzales saw the contest from the sidelines. The two star catchers are on the mend, Gonzales being out of action only one full day. The Cuban's hand was painfully injured in Chicago Tuesday, but Mike stated yesterday that he would be ready for action today, barring unforeseen complications.

The first appearance of the Waner boys saw the pair in a fine light. Paul's one hit had a big bearing on the victory, coming as it did in the middle of the third-inning rally. Brother Lloyd connected for a pair of safeties. The little lad was in danger in the third when a vicious foul off the bat of Pie Traynor socked him in the left arm as he took a lead off third base. The youngster seemed to be injured, but he shook off the ill effects and remained in the game.

GIRL COVERS OPENER

Photo by Sun-Telegraph

PIE TRAYNOR MARY CRISS JEWEL ENS

Mary Criss was assigned to cover the opening game at Forbes Field yesterday for the Wah-hoo, the school paper of Allegheny High School. She was out early and interviewed Capt. Traynor and Acting-Manager Ens before the contest started, as seen above.

Geneva Announces Varsity Net Card

BEAVER FALLS, Pa., April 25.—Director of Athletics A. C. Edgecombe has announced the schedule of the Geneva College tennis team. Matches with most of the leading schools of the district comprise the card. The complete schedule follows: April 26, Carnegie Tech, away; May 4, Westminster, away; May 7, Duquesne, away; May 9, Waynesburg, home; May 11, Thiel, away; May 13, Allegheny, away; May 14, Bethany, home; May 16, Oberlin, home; May 17, W. & J., away; May 18, Duquesne, home; May 22, Bethany, away; May 23, Allegheny, home; May 25, Carnegie Tech, home; May 27, Waynesburg, away; May 29, Thiel, home; May 30, Westminster, home; May 31, W. & J., home.

PETERS QUITS ILLINOIS

URBANA, Ill., April 25.—(AP.)—Forrest (Frosty) Peters, quarterback on the University of Illinois football team, has withdrawn from school. His reason and destination were not revealed.

Bethany to Meet W. & J. Saturday

BETHANY, W. Va., April 25.—When Bethany and Washington-Jefferson oppose each other in a dual track meet at Washington, Pa., Saturday afternoon, followers of the cinder sport in that sector will not be viewing a Bison track team similar to that representing the Green and White institution in the last four years.

In the first place there will be no men on the Bison team comparable to the great Virgil Elliott, Huntington Beach, Cal., who was a star in several events during his stay here, as well as always proving a vital factor in aiding Bethany defeat W. & J. The names of Frank J. (Wid) Tarr, Toronto, O., and Paul Neel, Mingo Junction, O., star dash and 220-yard man, will likewise be missing as will that of Robert Cashman, Wilmington, O., formerly a pole vaulter here.

CHRISTNER SCORES K. O.

CANTON, O., April 25.—(AP.)—K. O. Christner, heavyweight, knocked out Jack McAuliffe, of Detroit, in the second round of their scheduled 10-round bout here last night.

GIANTS, MACKS GAIN LEAGUE LEADS

By LES CONKLIN,
International News Service.

NEW YORK, April 25.—The National League race today has settled down into the regular April procedure—a case of the three strong western clubs cutting each others' throats while the New York Giants, the only ball team in the eastern division of the loop, pile up a comfortable lead. The state of affairs probably will continue until a week from tomorrow, when the St. Louis Cardinals open the eastern invasion against the Giants here.

The Giants are back in first place today while the Cubs, Pirates and Cards are practically deadlocked as a result of Chicago's 5-to-4 defeat by Pittsburgh yesterday.

HUBBELL SHOWS CLASS

Carl Hubbell, elongated New York southpaw, demonstrated that he is a good as ever when the Giants swamped the Phils, 9 to 2. Jackson and Ott contributed home runs.

With the aid of heavy hitting by Foxx and Simmons, George Earnshaw beat Washington, 9 to 4, and lifted the Athletics into first place in the American League. Foxx had four hits, including a homer.

The Yankees handed the Red Sox a 9-to-3 shellacking, Hoyt outpitching Ruffing.

RICE TIGER HERO

A Frank Merriwell catch by Harry Rice in the ninth insured Detroit's 7-to-6 victory over Cleveland. After a stomach slide that took a 10-foot divot out of the turf, the little Tiger outfielder saved the game by spearing Luke Sewell's Texas Leaguer.

Cleveland dropped all the way from first place to fourth.

Having performed their season's stunt by leading the National League for a week, the Boston Braves lost to Brooklyn again, 5 to 3, and dropped to second place. Jumbo Jim Elliott, Brooklyn's 235-pound southpaw, helped win his own game with a single.

Other scheduled games were postponed on account of rain.

COLLEGE BASEBALL

Bethany	6	Alderson	3
Notre Dame	4	Western Normal	1
Drexel	18	Moravian	2
Villa Nova	9	Osteopathy	0
Lehigh	7	Haverford	0
*Northwestern	3	Illinois	1
†Gettysburg	4	Muhlenberg	3
Yale	5	Boston U.	0
Princeton	3	Holy Cross	1
Lafayette	6	Army	4
Cornell	4	St. Bonaventure	3

*Five innings. †Twelve innings.

Gehrig Climbs To Top in Big Six

Associated Press.

A barren stretch in the Cub's 12-inning defeat here yesterday cost Rogers Hornsby the leadership of the Big Six. The Rajah got no hits at all in six official attempts, and plunged to .346 as Lou Gehrig lifted himself to .428 and the leader with two out of four at Boston.

Goose Goslin, with two out of four against the Macks, also passed Hornsby, gaining an even .400. Ruth and Paul Waner continued to languish, and Bottomley was kept inactive by rain. The standing:

	G.	AB.	R.	H.	Pct.
Gehrig, Yankees	5	15	5	7	.436
Goslin, Senator	6	25	2	10	.400
Hornsby, Cubs	7	26	6	9	.346
Ruth, Yankees	5	17	3	4	.235
Bottomley, Cards	5	17	5	5	.208
P. Waner, Pirates	6	22	2	4	.182

Haverford Track Team Tops Maroon

HAVERFORD, Pa., April 25.—(AP.)—The Haverford College track team yesterday defeated Lafayette in their annual dual meet, 87½ to 38½ points.

J. Howard Morris, Jr., of Haverford, broke the college discus record with a throw of 135 feet 10 inches, 1¼ inches better than the former mark. Morris also won the shot put with a heave of 44 feet 9 inches.

Ensworth won both dashes for Haverford and Sykes was a double winner in the hurdles. Lafayette captured only three first places, Lewis winning the 880-yard run; Hartman the 440-yard run, and Mowrer and Hiltner, tieing for first in the high jump.

SCHOOL TRACK TEAMS IN 15 MEETS TODAY

High school track teams will resume their race for City Senior and Junior League honors today with 15 meets in the two circuits. Peabody, Oliver and South, as a result of drawing open dates in the senior league competition, will be idle, but all other teams will be in action.

Oliver defeated Fifth Avenue, 72--27, in a meet yesterday. Today's card follows:

SENIOR LEAGUE.

Section I—Westinghouse at Allerdice; Arsenal at Schenley; Peabody, open.

Section II—Fifth Avenue at Allegheny Vocational; Perry at Allegheny; Oliver, open.

Section III—Langley at Carrick; South Hills at Ralston; South, open.

JUNIOR LEAGUE.

Section I—Westinghouse at Allerdice; Baxter vs. Gladstone, at Peabody; Arsenal vs. Liberty, at Schenley.

Section II—Fifth Avenue at Allegheny Vocational; Oliver at Larimer; Perry at Allegheny Freshmen.

Section III—Langley at Carrick; Knoxville at South; South Hills at Ralston.

TEMPLE U. WINS

PHILADELPHIA, April 25.—(AP.)—Routing three pitchers with a heavy attack, Temple University defeated Schuylkill College yesterday, 16 to 3. Grant, the fourth pitcher called upon by the visitors, managed to hold the Owl sluggers in check. The first three Schuylkill twirlers were wild and made several balks.

It's Great---A Dive, A Splash, And Oh, Boys!

As you glide up for air and shake the weariness, dullness and fatigue out of you, then plunge down the pool for a big gain in health, strength, vitality, you, too, will say: Oh, Boy, it's great!

For a most reasonable fee you can enjoy a daily swim in the big "Y" pool.

Call or write for folder, Swim—Master the Art.

DOWNTOWN BRANCH
Y. M. C. A.
WOOD ST. AND THIRD AVE.

Long's Sport Comment

(Continued from Page Twenty-three)

mission Tuesday when his left hand was injured in a play at the plate. Earl Grace, who went in to relieve him, suffered a split finger on the first pitch he ever tried to catch in the majors, and that left Angley alone to work the opener here yesterday.

Angley formerly was a star athlete at Georgia Tech, winning his letter three years in football as well as in baseball. He started out as a halfback in football, but took on a lot of weight and was converted into a lineman with such success that in 1926 he was picked as an all-Southern guard. He was captain that year, too. Angley finished the 1927 baseball season with Macon after graduating in June and then went to Atlanta. A view of his shoulders and the back of his head and neck while he is at bat is strongly suggestive of Babe Ruth.

Hank Gowdy.

WHO said Hank Gowdy was to be only a coach for the Braves? The popular old-timer is a regular catcher, if you please. That's the information that comes from Boston in a bulletin that announces the transfer of Gowdy from the coaching list to the roster of active players. It's all the result of an incident that occurred during the training trip. Ed Brandt had been pitching in-and-out ball and his showing was disappointing to the management. But one day Gowdy jumped in and caught him through a full nine-inning game. Brandt's pitching in that game was remarkable. He had great control and struck out 15 men. Johnny Evers lost no time in telling President Emil Fuchs what Gowdy's coaching had accomplished, and Fuchs immediately decided that Hank might come in handy for actual catching duty. Hence the transfer.

EL PRODUCTO
for real enjoyment
Mild

Next time you step up to the cigar case, ask for El Producto. It is mild—distinctive—unvarying in character—and made for real enjoyment.

Many sizes—10c to 25c

Puritano Fino 2 for 25c

Bouquet 10c straight

WHAT SIZE PLEASE?

G. H. P. CIGAR CO., Inc. Phila., Pa.

Pittsburgh Distributing Branch:
Plaza Bldg., 539 Fifth Ave., Pittsburgh, Pa.

After all's said and done, the pleasure you get in smoking is what counts

CAMEL
CIGARETTES

WHY CAMELS ARE THE BETTER CIGARETTE

Camels are made of the choicest tobaccos grown.

The Camel blend of Domestic and Turkish tobaccos has never been equaled.

Camels are mild and mellow.

They do not tire the taste.

They leave no cigaretty after-taste.

Camels have a delightful fragrance that is pleasing to everyone.

© 1929, R. J. Reynolds Tobacco Company, Winston-Salem, N. C.

One-Man Track Team in Dual Meet

BISMARCK, N. D., April 25.—(AP.)—A one-man track team has challenged Bismarck High School to an unofficial meet and the contest will be held next week.

The daughty challenger is Rolf Harmeson, who with a companion scored 24 points for the Devils Lake School for the Deaf in the state track meet in 1922. This was just one point less than Fargo and Grand Forks, which tied for first place.

In "taking on" the Bismarck team Harmeson will participate in one or two events daily until he has gone through the entire list. He hopes to score as many first places as the entire Bismarck squad.

EVENING SUN-TELEGRAPH MARKETS

Close Irregular | *Local Stock Quotations*

STOCKS RALLY DESPITE 12 P. C. RATE

NEW YORK, April 25.—(AP.)—The ghost of higher rediscount rates stalked across the financial horizon today, and stock prices turned reactionary despite the sporadic effo.. . pools to revive the "bull" movement. A sprinkling of industrials, rails and specialties were lifted to new high ground in the early buying movement, but the general list was under steady pressure. Declines in the active issues ranged from 1 to 5 points, with a few high-priced specialties recording much larger losses.

Widespread rumors that the New York Federal Reserve Bank would increase its rediscount rate after the close of the market, and that brokers' loans would show a large increase, were behind the selling movement. The German Reichsbank increased its rate from 6½ to 7½ per cent today, but the Bank of England made no change in its 5½ per cent rate. The view has been held in many quarters that any change in the rate here would be preceded by a change in the British rate.

CALL MONEY UP

Call money renewed at 8 per cent but advanced to 9 in response to the heavy demand for funds for month-end payments, and new stock and bond financing. The time money market showed a firmer undertone, although there was no quoteable change in rates. The commercial paper market was quiet.

Bethlehem Steel is expected to report record-breaking first quarter earnings after the close of the market, but the stock encountered selling pressure on reports that additional stock would be offered to provide for expansion plans. Selling pressure also was quite pronounced against such recent favorites as Radio, General Motors, Montgomery-Ward, Yellow Truck, Commercial Solvents and Commonwealth Power.

Case Threshing Machine broke 21 points to 405, as against a high of 509 in January. Manhattan guaranteed, which is seldom traded in, fell 8 points to a new low around 60. Allied Chemical, Allis Chalmers and National Distillers also were hard hit in the midday selling movement.

P. R. R. SOARS

Pennsylvania Railroad crossed 83 to the highest price in more than 25 years. A moderate demand also was apparent for other rails of the investment class on the announcement that freight car loadings in the first two weeks of April were the largest of any corresponding period on record.

Columbia Graphophone and the coppers led a vigorous upturn in the early part of the last hour, in spite of a riise in the call money rate to 12 per cent. Shorts began to bid for American Can and United Aircraft, which was up two to four points, while the bulge in Columbia Graphophone carried it up more than six points. A considerable part of the early decline was made up on the rally, but several soft spots persisted, Yellow Truck and Coach breaking through 48 on large offerings.

The close was irregular. Sales approximated 3,200,000 shares.

CHICAGO BOARD

CHICAGO, April 25.—Wheat prices today dropped to the lowest level which May, July and September deliveries have reached yet this season. A nearly complete halt in export dealings in wheat from North America went hand in hand with the tumble in values. Besides, foreigners were reported as being on the selling side of the wheat market here. The wheat crop of India was estimated officially today as 20,000,000 bushels in excess of last year.

Wheat closed heavy, 1½c to 2@2⅛c net lower, corn ranging from 1⅛ decline to ⅜ advance, oats ¼@½c off, and provisions unchanged to a setback of 7@10c.

The following quotations on the Chicago Board of Trade are reported by A. E. Masten & Co.:

	High.	Low.	Close.
WHEAT—			
May	1 14	1 11⅝	1 12⅝
July	1 18½	1 16⅛	1 16⅝
September	1 21⅛	1 19⅛	1 20⅛
December	1 25½	1 23⅛	1 24⅜
CORN—			
May	89	87⅝	88¼
July	92¾	91¼	91⅞
September	94¼	93⅛	93⅞
December	88⅞	86⅞	87⅞
OATS—			
May	47½	46⅞	46⅞
July	45⅝	45	45⅛
September	43⅞	43⅝	43½
RYE—			
May	94¼	92	93
July	95½	93⅝	94⅝
September	96⅝	94½	94⅝
LARD—			
April	....	....	11 65
May	11 72	11 65	11 65
July	12 10	12 00	12 00
September	12 47	12 40	12 40
RIBS—			
May	....	....	12 75
July	....	....	13 15
BELLIES—			
May	....	....	12 97
July	....	....	13 80
September	....	....	14 40

U. S. March Exports, Imports Increase

WASHINGTON, April 25.—(AP.)—Exports of the United States for March were valued at $481,590,000, compared with $409,961,000 March, 1928, while imports last month were $383,804,000, against $380,436,000 for the same period last year, the Commerce Department announced.

Finished manufactured goods made up 54.7 per cent of the export trade last month, compared with 48.2 per cent for the same month last year.

Lee Heads P. R. R. Securities Company

PHILADELPHIA, April 25.—Henry H. Lee was elected president of the Pennroad Corporation, the new securities company, formed by the Pennsylvania Railroad.

The board of directors, in addition to Mr. Lee, will consist of W. W. Atterbury, E. B. Morris, C. E. Ingersoll, L. L. Rue, Jay Cooke, R. B. Mellon and A. J. County, all of whom are directors of the Pennsylvania Railroad.

Gasoline and Naphtha.

Gasoline, motor	17c
Gasoline, 68-70 degrees	20c
Ethyl gasoline	20c
Kerosene	16c

NEW YORK CLOSE WITH NET CHANGES

THURSDAY, APRIL 25, 1929.

Div.	*STOCKS	Open	High	Low	Close	Chge.
	—A—					
	Abitibi P&P	42⅞	42⅞	42⅞	42⅞	— ⅞
6	Do pref...	80	80	80	80	......
6	Abraham & S	128	128	128	128	......
6	Adams Exp.	735	735	735	735	......
2	Adams Mills	29	29	29	29	+ ¼
	Advance Ru.	94	94¼	92½	93⅛	— ⅞
	Do pref...	89	92	89	90⅛	+ ½
	Ahumada Ld.	3	3	2⅞	2⅞	— ⅛
3B	Air Reductn.	111⅞	113	109	109	—1½
	Ajax Rubber	8	8	7⅞	7⅞	— ⅛
	Alaska Jun..	6⅞	6⅞	6½	6½	0
	Alleghany C	33⅝	34⅛	33½	33½	— ¼
5.50	Do pref wi	100¼	100¾	100¼	100¼	— ¼
6	All Ch & Dye	283	286	280	286	+2
7	Allis-Chal ..	200	200	195	195	—3½
	Amalg Leath	5½	5½	5½	5½	— ½
3	Amerada Cor	33¾	33¾	33	33	— ¾
	Am Ag Chem	16⅞	16⅞	16⅞	16⅞	— ⅛
	Do pref...	57½	57½	57½	57½	......
	Am Beet Sug	15½	15½	15½	15½	......
	Am Bosch M	54	54¼	53⅞	54¼	+1
1.60A	Am Br S Fdy	54½	54½	54½	54½	— ⅞
	Am Br Bov.	27⅞	27½	26⅞	27	— ½
4B	Amer Can...	137¼	139⅞	136⅞	139⅞	+2⅛
	Do pref...	141	141	141	141	......
6	Am Car & F	98¼	98¼	98¼	98¼	—1¾
	Am Chain...	......	......	......	......	......
7	Do pref...	77¼	77¼	77¼	77¼	......
2	Am Chicle...	55	55	54½	54½	— ½
6	Am Express.	342	342	341	341	—2
	Am For Pow	96	99⅝	95½	95½	—1
7	Do pref...	106½	106½	106½	106½	+ ⅛
	Do 2d pref	90¾	90¾	90¾	90¾	— ¼
3	Am Home Pr	79½	80⅛	79¼	80¼	+ ¾
3B	Am Ice Sec..	40¼	40½	40¼	40¼	— ½
2A	Am Internat.	65½	65½	64¾	64½	— ½
5	Am Locomot.	119	119	117	117	—1¾
5.50B	Am Mch Fdy	159	159	155	155	—1
3	Am Metal...	58	59	58	59	+ ⅞
6	Do 6% pref	119	119	119	119	......
1A	Am Pow & L	105	106½	103	103	—2⅛
5	Do 5% pf st	80⅞	81	80¾	80⅞	......
6	Do 6% pref	100⅝	100⅝	100½	100½	0
	Am Rad-St S	46	46½	46	46	— ⅛
6	Am Riwy Ex	177	179½	177	177	—1¼
	Am Republics	56½	56½	55⅛	55⅛	......
5B	Am Saf Raz.	66	66	66	66	0
3	Am Seating.	39½	39½	38⅞	38⅞	—1⅜
8	Am Shipbldg	86	86	86	86	—1
	Am Ship & C	4⅜	4½	4⅜	4½	+ ⅜
4	Am Sm & Re	103⅝	105⅝	103	104⅝	+1⅝
7	Do pref...	136	136	136	136	+ ¼
14B	Am Snuff....	199½	199½	199½	199½	......
3	Am Steel Fd	67	67	66½	66½	— ½
	Am Sugar...	82	82¼	81⅛	81⅛	+ ⅛
3A	Am Sumatra.	48¾	49	48½	48½	— ½
5	Am Tel & Ca	24	24	24	24	0
9	Am Tel & Tel	229	230½	229	230	—3
8	Am Tobacco.	......	......	......	......	......
8	Do B......	166½	167	166½	167	+ ½
8	Am Type Fd	148¼	152	148¼	150	+1¼
1A	Am Wat Wks	85⅛	85¾	85	85	0
	Am Woolen.	18¾	18⅞	18¾	18¾	0
	Do pref...	44½	44½	44½	44½	0
	Am Zinc & L	35⅞	35⅞	34⅞	34⅞	— ¾
	Do pref...	98¾	98¾	98	98	......
7	Anacond Cop	141	142	139½	140⅞	+ ⅛
2.40	Anchor Cap.	57	57	56½	56½	0
3	Andes Cop...	52¾	52¾	51½	52⅜	0
2	Arch Dan M.	37½	37½	37½	37½	+ ½
7	Arm Del pref	88	88	88	88	— ½
	Arm of Ill A	13	13⅛	12¾	13⅛	+ ¼
	Arm of Ill B	6⅞	7	6½	7	+ ¼
7	Arm of Ill pf	77½	77½	77¼	77¼	......
	Arnold Const	26	26	26	26	0
2.50	Assoc Dry G.	52⅝	52⅝	51½	51⅞	—1⅛
2	Assoc Oil....	45¼	45¼	45¼	45¼	+ ¼
10	Atch T & SF	199½	200⅞	199¼	200	+1
5	Do pref...	103	103	103	103	0
10	Atl Coast L.	177¼	178½	177¼	178	— ¼
	Atl G & W I	60½	60⅞	58	59	—2¼
4	Do pref...	58½	58½	57½	57½	—1⅞
1.25B	Atlantic Ref.	62	62⅛	60⅞	61	—1
4	Atlas Powder	98½	98½	98½	98½	—1¼
	Atlas Tack..	14	14½	14	14½	0
	Austin Nich.	6⅛	6⅛	6⅛	6⅛	......
4.49	Aust Cre An	63	63	62	62	......
	Auto Sales...	30½	30½	30	30	— ½
	—B—					
7	Baldwin Loc.	252	252½	252	252½	......
6	Balt & Ohio.	122	122¼	122	122	— ⅛
4	Do pref...	79	79⅞	79	79⅞	......
3.50	Bangor & Ar	66½	66½	66½	66½	......
	Barker Bros.	29¾	29¾	29¾	29¾	— ¼
2	Barnsdall A.	44	44¼	43⅛	43½	— ⅝
2	Bayuk Bros.	91½	91½	91	91	— ½
	Beacon Oil..	22⅝	23⅜	22⅝	23⅜	+ ¼
3	Beech-Nt Pg	86	86	85½	85½	—2½
	Belding Hwy	15½	15⅞	15⅛	15⅛	+ ⅜
3	Best & Co...	87½	88½	87	87¾	—1¼
4	Beth Steel...	114	114	111½	113⅝	— ⅞
7	Do 7% pref	118	118	118	118	—1
	Bloomingdale	54½	54½	54½	54½	......
4	Bon Ami....	84½	84⅞	83½	83½	......
	Booth Fish..	7⅞	7⅞	7⅞	7⅞	— ⅛
6	Borden Co...	189	189	187	187	—5½
	Boston & Me	87	87	87	87	+1
	Botany CMA.	10⅛	10⅛	10⅛	10⅛	+ ⅛
	Briggs Mfg.	43⅞	45⅜	43⅞	44½	+ ⅞
	British Steel	3¾	3¾	3¾	3¾	......
3	Brkwy Mot T	55⅜	55⅜	54½	54½	— ⅝
4	Bkln Manhat	66½	66¾	65½	66	+ ½
5	Bkln Un Gas	181¾	181¾	179	179	—4½
2.50	Brown Shoe.	43	43	42⅞	42⅞	— ⅜
	Brunswick T	29⅝	29⅝	29½	29½	— ½
3	Brunswk BC*	46½	46½	45¾	46¼	—1⅛
1	Bucy & Erie	33½	33½	33½	33½	— ¼
2.50	Do CV pref	43⅝	43⅝	43⅝	43⅝	......
	Burns Bros..	......	......	......	......	......
8	Do A......	109	109	109	109	......
	Do B......	30	30	30	30	—1½
4B	Burghs Ad M	288	288	287	287	......
2A	Bush Termnl	65	65	64¼	64¼	— ¾
7	Do deb....	108	108	108	108	— ¼
	Butte C & Z	7¾	7⅞	7½	7⅞	— ⅛
2	Butte & Sup	8½	8½	8½	8½	0
	Byers (A M)	164	166	163	164¾	—1½
2.50B	By-Products.	120½	122½	117	117	—3¾
	—C—					
4	Calif Packng	74⅞	75¼	74⅞	75	+ ½
	Callahn Z&L	2¾	2⅞	2½	2½	— ¼
6	Calu & Ariz.	138¼	138⅝	135¾	136½	— ⅛
4	Calu & Hecla	46½	46⅝	46	46¼	0
4.50B	Can D G Ale	85¾	86¾	85½	85½	— ½
10	Canada Pac.	239⅞	241¾	239½	239½	— ⅞
6	Case Thr Ma	410	410	405	405	......
	Cav Dobbins.	32	32	32	32	......
3	Celotex Co..	72¼	73¾	70⅛	70¾	— ⅜
2	Cen Alloy Stl	47⅛	47⅛	46¼	46¼	— ⅞
6	Cerro De Pas	100⅛	102	100	100⅛	+ ¼
	Certain-Teed	22⅛	22⅛	22⅛	22¼	— ½
2A	Certo Corp..	67	67	65	65	—2
3	Chesapke Crp	86¾	88	86½	88	+ ¾
10	Ches & Ohio	225	225½	224¾	225	0
	Chic & Alton	......	......	......	......	......
	Do pref...	19⅛	19⅝	19⅛	19⅝	+ ⅜
	Chi Gt Wstn	18½	18½	18½	18½	— ¼
	Do pref...	52⅛	52⅛	51½	51⅝	— ⅜
	Ch M & St P	31⅝	31⅝	31⅝	31⅝	— ½
	Do pref...	53⅜	53⅜	52⅝	52⅝	— ⅛
2.50B	Chi Nthwstn	84¼	84⅛	84	84	—1
7	Chi R I & P	125	125¾	125	125½	+ ½
6	Do 6% pref	100¼	100¼	100½	100¼	— ¾
3	Chic Yel Cab	32½	32½	32¼	32¼	— ¼
2.40	Childs Co....	60	60	59	59	— ⅞
3.50	Chile Copper	102	103	101¾	103	+1½
3	Chrysler Mot	95	95½	94	94⅝	— ⅝
3	City Ice & F	54½	54½	54½	54½	......
	City Stores..	22⅝	22⅝	22½	22½	— ¼
5	Cluett Peaby	61	61	61	61	— ½
4	Coca-Cola ...	......	......	......	......	......
	Do A......	48¾	48¾	48¾	48¾	0
	Collins & Aik	61⅝	61⅞	61	61	—2
	Col Fuel & I	69	69¼	67⅞	67⅞	—2¼
3	Col & Southn	......	......	......	......	......
4	Do 2d pref	70	70	68	68	......
4	Columb Carb	140	141	137	139½	—2
5	Col Gas & El	......	......	......	......	......
2	Do new wi	61¼	62½	60⅛	61	— ⅝
6	Do pref...	104¾	104¾	104¾	104¾	0
	Col Graphone	76⅝	81⅜	75⅝	80⅝	+4⅞
3	Comm Credit	53⅜	53⅜	51	51⅛	—1½
1.75	Do pref B.	25⅜	25¾	25¾	25¾	......
6.50	Do 1st pref	98½	98½	98½	98½	0
4A	Comm Inv T	160	160	159½	160	— ¼
8A	Comm Solv.	322½	333	322½	333	+8
4B	Comm Power	142	143¾	140	141	—3⅞
2	Conde Nast P	69	69	68⅛	68⅛	......
	Congoleum ..	24⅝	24⅝	24¼	24¼	— ½
7	Congress Cig	80	80	79½	79½	—1½
7	Cons Cigars.	87½	87⅝	87¼	87¼	— ¾
	Consol Film.	......	......	......	......	......
2	Do pref...	29⅝	29⅝	28⅝	29	— ⅛
3	Consol Gas..	109⅝	109⅝	108⅛	108⅞	+ ¼
5	Do pref...	99⅝	99⅝	99⅝	99⅝	0
6	ConRRofC pf	68	68	68	68	—1
	Cons Textile	3½	3½	3½	3½	0
1.20	Container A.	15½	16¼	15½	16¼	+ ⅞
.60	Do B......	7¾	8	7¾	8	+ ½
	Cont Bak A.	75	75	73½	74	— ½
	Do B......	11⅛	11⅝	11¼	11¼	— ⅜
8	Do pref...	95¼	95¾	95¾	95¾	0
2.50	Cont Can....	75½	75¾	74½	75	—1½
.80	Cont Motors.	22½	22½	22	22	— ¼
3.25B	Corn Prod...	93⅞	96	93½	95⅝	+1⅞
3.50	Coty Inc....	64½	64½	63	63	—1¼
	Crosley Rad.	110¼	111	109	109¼	—1¼
5	Crucible Stl..	90½	91	90½	91	+ ½
	Cuba C Sug.	3½	3¾	3½	3¾	......
	Do pref...	9¼	9⅞	9¼	9¾	+ ½
	Cuba Co.....	21½	21½	20⅛	20⅛	—1⅛
	Cub Am Sug	11	11¼	11	11¼	+ ¼
4	Cudahy Pkg.	54¼	55½	54¾	55¼	+ ¼
1	Curtiss Aero	157	158¼	155¾	157¾	+ ⅞
	Cuyamel Frt	78¼	78¼	78	78	—1
	—D—					
	Davison Che.	58½	58½	57	57½	— ⅝
2.13	Debenhm Sec	38¼	38¼	38	38	......
9	Del & Hud..	187	187½	187	187½	+1¼
7B	Del L & W..	124	124¾	124	124	+ ¾
	Den RG pref	68¾	68¾	68	68	—2
8	Det Edison..	251	251	251	251	......
2.70B	Dev&Reyn A	54½	54½	54	54	—1½
	Diamond Mh.	142½	145	142¼	145	+1
1	Dome Mines.	10⅛	10½	10⅛	10¼	0
4	Drug Incorp.	117¾	118	116⅜	116½	—1½
4A	Dunhill Inter	65	65	65	65	0
1	Duplan Silk.	23	23	23	23	......
6.75B	Du Pont D N	180¼	180¼	177½	178	—3½
6	Do deb....	117½	117½	117¼	117½	+ ¾
	—E—					
8B	Eastman K..	178⅛	183¼	178⅛	180	+2
3	Eaton Axle..	64⅛	64⅛	64	64	......
2.50	Eitingon Sch	......	......	......	......	......
6.50	Do pref...	100⅛	100½	100⅛	100½	......
4.50B	El Auto Lght	150	150	147	147	—3
	Elec Boat...	14⅛	16⅛	14¼	15⅝	+1⅝
1	El Pow & Lt	65¾	68⅛	65¾	66½	+ ⅞
5	Elec Sto Bat	82½	82½	81⅜	81⅜	—1½
5	Endict Jhson	72	72¾	72	72⅛	+ ¼
1A	Engve Pub S	51	51	50⅛	50⅛	— ⅛
5	Do pref...	91	91	91	91	......
2	Equit Office.	87	89⅛	87	87½	+ ½
	Erie R R....	72⅜	72⅜	71¼	71¼	— ¾
	Do 2d pref	58	58	58	58	......
4.50B	Eureka Vac.	50⅛	50⅛	50	50	— ¾
	—F—					
3	Fairbks Mrse	46⅛	46⅛	46⅛	46⅛	+ ⅛
1.50	Fed Lt & Tr	84¼	84¼	84	84¼	— ¾
80A	Fed Motor...	17	17	17	17	0
2	Fid Ph F Ins	98	98	98	98	—2¼
	Filenes & Sns	84	84	84	84	......
1.50	First Nat Str	68⅜	71	68¾	69½	+1
	Fisk Rubber	11⅝	11¾	11½	11½	— ¼
3.75B	Fleishman ..	69	69¼	68⅜	68⅞	+ ¼
	Follansbe Br	68½	68½	67	67⅛	—1¼
	Foundation	64½	66	64½	65½	+1⅜
4	Fox Film A	93	93	92	92	—1⅜
6.25B	Freeport Tex	44½	44½	44	44	— ⅝
	—G—					
	Gardner Mot.	13	13	13	13	— ¼
4	Gen Am T Cr	88	88¾	87	87	—1½
	Gen Asphalt.	75	75	74¼	74¼	—1¼
5	Do pref...	112	112	112	112	......
	Gen Cable...	46½	47	46¼	47	+ ¾
4	Do A.......	100	100½	100	100½	0
4	Gen Cigars..	70	70	69⅛	69½	+ ⅜
6B	Gen Electric.	240	240½	238¼	239½	— ½
.60	Do special.	11⅛	11⅛	11⅛	11⅛	0
2B	Gen G & El A	75	75	73	73	—2
2B	Do B......*	110¼	112	110¾	112	......
3	Gen Mills....	78⅝	78¾	77	77⅛	—1¾
3	Gen Motors..	86	86¼	85⅛	85¼	—1
7	Do 7% pref	124⅝	124⅞	124⅝	124⅞	......
4	Gen O Adv A	......	......	......	......	......
2	Do ctfs.....	35	35½	34	34	—1⅝
5	Gen Ry Sig..	105½	106⅞	105	105	— ⅜
3.50B	Gen Refrac..	75⅝	76⅞	75⅛	75¼	+ ½
5A	Gillette S Ra	118	118½	118	118	+ ½
	Gimbel Bros.	39½	39½	39⅛	39⅛	+ ⅛
7	Do pref...	81¼	81⅛	81⅛	81⅛	......
1.67½B	Glidden Co.	49⅝	49⅝	48⅝	48½	— ⅞
	Gobel Incorp	45¼	48	45¾	47⅞	+1½
2.50	Gold Dust...	66¾	66¾	65⅛	65⅛	— ⅞
4	Goodrich B F	86⅜	86⅜	84¾	85½	— ¼
	Goodyr T&R	131⅛	132	129⅝	131½	0
7	Do 1st pref	104¼	104¼	104¼	104¼	— ⅛
2.50A	Goth Slk Hos	56	56	56	56	— ½
	Graham Pge.	37	37	35⅛	35¼	—1¾
7	Granby Cop..	85¼	85½	84½	84⅞	— ⅛
1	Grand Stores	87¼	91	87⅞	90½	+3
	Grand Union.	27¼	28⅛	27¼	27⅞	+1⅜
3	Do pref...	46⅞	50¼	46¾	50⅜	+3⅜
1	Grant Co.....	125	125	125	125	0
1.25H	Gt No Ore ctf	29½	29½	29	29⅜	+ ⅛
5	Gt Northn pf	105⅞	105⅞	105	105	— ½
2.80	Gt Wstn Sug	38½	38½	37½	37½	— ½
8	Greene C Cop	159⅞	161⅛	159⅞	160	+ ⅜
	Guan Sugar.	3½	3½	3½	3½	0
	Gulf Mobile..	46½	47¼	46½	47	......
4	Gulf States S	65⅝	65½	64⅝	64⅝	— ⅜
	—H—					
	Hahn Dept S	43	43	41¾	42½	— ⅞
6.50	Do pref...	101½	101½	101	101¼	— ¼
7	Hanna 1st pf	95	95	95	95	0
2	Hartman A..	......	......	......	......	......
1.20	Do B......	25⅛	25⅛	25⅛	25⅛	— ⅞
	Hayes Body.	62	63⅞	59¾	63	+5
	Hershey Ch..	83⅜	83⅜	81½	81⅞	—2⅛
4	Do pref...*	91¼	91¼	90⅛	90⅛	—2⅛
	Hoe & Co....	16½	16½	16½	16½	......
2.75B	Holland Fur.	41	41	41	41	+ ⅛
2.50	Hollndr&Son.	17	17	17	17	......
4B	Househld Pr.	69⅞	69⅞	69½	69½	— ½
	Houston Oil.	99	99	98	98	—2⅜
4	Howe Sound.	73¼	73⅜	72	73¼	+ ¾
2.50	Hud & Man.	44	44	43	43	+ ⅜
5	Do pref...	74½	74½	74½	74½	......
5	Hudson Mot.	87⅝	87⅝	86¼	86⅜	—1
2A	Hupp Motor.	52¾	53⅛	52½	52⅞	— ⅜
	—I—					
7	Ill Central...	137¼	137¼	136½	136½	—1⅜
3	Indpdt O & G	37⅞	37⅞	35⅞	36¼	—1
	Indian Mtcle.	20½	20½	20½	20½	......
	Indian Ref..	50¾	51	48⅝	49	—1⅜
	Do ctfs....	48½	48½	46	46	—2
	Indust Rayor	114	114	114	114	+ ½
6B	Ingersol Rnd	150	150	149⅞	149⅞	—3½
6.75B	Inland Steel.	93¼	93¼	93¼	93¼	— ¾
	Inspirat Cop.	49	49¼	48¼	48¾	0
	Interb Rap T	33⅜	33¾	32⅛	33	—1⅜
5A	Intern Bus M	174¾	174¾	173½	173¾	—1¾
4	Internat Cem	94	94	92½	92½	—1½
2	Inter Combus	73⅞	74⅞	72	73	—1
3.50	Intern Harv.	109½	110	109	109	+ ¾
7	Do pref...	141⅜	141⅜	141⅜	141⅜	......
3.20	Inter Mtch pf	88	88½	82½	82⅝	—1⅝
	Inter Mer M.	6¼	6¼	6¼	6½	+ ¼
	Do pref...	48¼	49⅛	48¼	48¼	— ¾
.80	Intern Nickel	49½	49½	48⅜	48⅞	— ½
2.40	Intern Paper	......	......	......	......	......
2.40	Do A......	29	29½	29	29½	+ ⅜
	Do B......	17	17⅛	17	17	+ ¼
	Do C......	13⅛	13½	13⅛	13⅛	— ⅛
	Do pf new	85⅝	87	85⅝	87	+1
	IntRy ofCAm	47	47	47	47	......
2.50	Inter Pr Ink	53	53¼	53	53¼	......
6	Intern T & T	259¾	259¾	252¼	254⅝	—2⅞
2	Interste D S	75¼	75¼	74⅛	74⅛	—1¼
1.50B	Intertype ...	33½	33¾	33½	33¾	+ ¾
4	Island Ck Cl	55	55	55	55	......
	—J—					
5B	Jewel Tea...	149¾	150⅞	147½	148	+ ¼
7	Jones & L pf	121½	121½	121½	121½	— ½
3	Johns Mnvle.	183⅝	183⅝	179½	181	—3
	Jordan Mot..	10	10	9¾	9¾	—1⅛
	—K—					
5	K C Southn.	84	85	84	85	— ½
1.50	Kaufmn D S	27	27	27	27	......
5	Kayser J....	91	91	88¼	88¼	—3⅛
	Kelly Spgfld.	17⅝	17⅝	17⅛	17⅛	— ⅛
	Do 8% pref	80	80	80	80	+1
2	Kelsey H Wl	51⅞	53	51⅞	52¾	+1½
	Kelvinator ..	15¾	15¾	15⅛	15⅛	— ⅝
4	Kennecot Cop	85¾	88	84	87	+1¾
	Kinney Co...	65½	67¼	65½	67¼	+1¾
	Kolster Rad.	43	43⅜	42¾	43	— ¾
1.50	Kraft Ph Ch	37¼	37¼	36⅜	36⅝	+ ⅞
1.60	Kresge S S..	49¾	49¾	49⅝	49½	— ½
1A	Kroger G&B	94	94	92⅝	93¼	—1
1.34	Krueg & Tol	37¼	37⅜	37⅛	37¼	0
	—L—					
	Lago Oil & G	30½	30½	30	30	— ⅞
3	Lambert	146⅝	146⅞	144½	144½	—1½
	Lee Rub & T	19	19	18½	18½	— ⅞
2.50	Leh P Cemnt	60	60	59¼	59¼	—1
	Do pref...	110	110	110	110	......
3.50	Lehigh Val..	88⅞	88⅞	88⅞	88⅞	0
	Leh Val Coal	23	23½	23	23	— ½
3	Lehn & Fink	56	56	56	56	—1⅜
5B	Liggett & M.	88⅜	88⅝	88⅜	88⅝	— ⅜
5B	Do B.......	88¼	88½	88¼	88¼	0
	Lima Locom.	51⅛	51⅛	51⅛	51⅛	— ⅝
	Link Belt....	53	53	53	53	—1
4.25B	Liquid Carb..	86¼	87⅞	85⅞	85⅞	— ½
2	Loews Corp..	62⅞	62⅞	62	62	— ⅛
	Loft Candy..	9⅞	9⅞	9½	9½	— ⅛
	Long Bell A.	28	28	28	28	0
2.60	Loose Wiles.	66	68¾	64½	66½	— ½
	Lorillard Tob	21⅛	22⅛	21	21⅞	+ ⅝
	Louisiana Oil	14¾	14¾	14½	14½	— ⅛
1.75	LouveG&E A	40	40¾	40	40	0
7	Louisvle & N	143	143	143	143	+2
2	Ludlum Steel	79¼	81⅜	79¼	80½	+2½
6.50	Do pref...	102	102	102	102	......
	—M—					
6	Mack U Trck	104¼	104¼	104	104	— ½
1.50	Madison S G	18¾	19	18½	18½	0
5	Magma Cop..	69½	70⅛	69¼	70	0
	Mallinson ...	28⅝	29⅛	27¼	28⅞	......
	Man El Sup..	29½	29½	29¼	29¼	— ⅛
7	Man Guarntd	60⅛	60⅛	60⅛	60⅛	......
5	Man Mod Gu	85¼	85⅞	85¼	85½	—1
	Maracbo Oil.	18⅞	18⅞	17¾	18	— ⅜
	Marland Oil..	40¾	40¾	40	40	— ¾
4	Marmon Mot	91	91½	88⅞	89	—2½
	Martin Parry	12⅝	12⅝	12⅝	12⅝	......
6	Math Alk W	204¾	204⅞	200	202½	—1¾
4	May Dept St	85⅛	86⅛	85	85⅛	+1¾
2B	Maytag Co...	22	22	21¾	21¾	— ¼
6	Do 1st pref	82	82	81½	81½	......
3	Do pfd ww	41½	41½	41½	41½	0
2	McCrory Strs	101½	101½	101½	101½	......
3	Do B.......	103	103½	102	102	—1
2	McG Hill P..	45	45	44	44	0
.50	McK & Rob..	52	52	51½	51½	— ½
7	Do pref...	57½	57½	57½	57½	— ½
4	McKspt T P.	69⅞	71½	69⅝	70⅝	+1
1.40	Melville Shoe	65	65	64⅛	64⅛	—1⅜
	Mengel Co....	25¼	25⅝	25¼	25½	+ ¼
	Mex Seabrd..	54⅞	54⅞	52½	52⅞	—2½
4	Miami Cop...	44⅛	44⅛	44⅛	44⅛	+ ⅜
	Middle S Oil.	4¼	4¼	4¼	4¼	0
3	Mid-Cont Pet	35½	35½	35	35	— ⅜
	Miller Rubbr	24	24	23⅝	23⅝	— ¼
	Minn & St L	2½	2½	2½	2½	+ ⅛
	Mo Kan & T	51⅞	52	50⅝	50⅝	— ⅝
7	Do pref...	104½	107⅞	104½	107⅞	+3⅜
	Mo Pacific...†	82½	83	81½	82¼	+1⅜
5	Do pref...†	134	134⅝	134	134⅝	+ ⅜
2.50	Mohawk C M	70½	70½	70	70	—1¼
2.50	Montg Ward	125	126½	124⅛	124⅝	—1¼
	Moon Motors	5⅝	5⅝	5½	5½	— ⅛
.40	Mother Lode	4⅛	4⅛	4⅛	4⅛	0
	Mot Pict Cap	38½	38½	38½	38½	— ⅝
	Moto-Met A.	19¼	21⅛	19¼	21⅛	+2⅝
2	Motor Prod..	127	127	127	127	—1
2A	Motor Wheel	45½	45⅛	44¼	44¼	—1⅛
	Mullins Body	60	63⅝	60	62½	......
3	Munsingwear	59	59	58⅛	58⅛	— ⅜
	Murray Body	78⅝	82	78⅝	80¼	+2¾
	—N—					
6	Nash Motors	100	100	98½	98½	—2⅛
1	Nat Acme...	31½	31½	31¼	31¼	— ⅛
1A	Nat Bella H.	58½	59¼	58	58⅛	— ⅛
7B	Nat Biscuit..	184½	184⅝	184½	184⅝	— ⅛
4B	Nat C Reg A	125	126	124½	124⅜	—1¼
3A	Nat Dairy Pr	133¼	133¾	132	132½	—1
	Nat Dept Str	33	33	33	33	0
	Nat Distillrs.	53	54	48	49	—3⅞
1	Nat Enamelg	54	54	54	54	— ¾
5	Nat Lead....	149⅞	149⅞	147	147	+1⅛
1	Nat Pow & L	52⅞	53¾	52⅞	53	+ ⅜
	Nat Radiator	11⅛	11⅛	11⅛	11⅛	......
	NaRMex1stpf	......	......	......	......	......
	Do 2d pref	2⅛	2⅛	2⅛	2⅛	0
8B	Nat Supply..	126¼	126¼	126	126	0
5	Nat Surety..	131	131	130	130	0
3	Nev Con Cop	47⅞	48½	47⅞	48	+ ⅛
	NY Airbrake	46	46	46	46	— ¾
8	N Y Central..	185½	186½	185	185	— ½
6	N Y C & St L	137½	137½	137½	137½	—1½
6	Do pref...	108	108½	108	108⅛	— ¾
	N Y Dock....	48	49	48	49	......
4	N Y N H & H	100	102⅛	99½	100⅛	—1
	N Y Ont & W	27½	27½	27½	27½	— ¾
10B	Norfolk & W	196¾	196¾	196¼	196¼	— ¾
	Do pref...	85	85	84½	84½	—1½
F	North Amer..	107⅝	107⅞	106	106⅛	—1½
3	Do pref...	53⅛	53⅛	53⅛	53⅛	......
6	No Am Ed pf	101½	101½	101	101	— ½
3.41	No Ger Lloyd	51½	51¾	51	51¾	+ ¾
5	No Pacific...	102⅛	102⅝	102⅛	102⅝	+ ⅛
5	Do ctfs....	101	101	101	101	— ½
	Norwk T & R	4½	4⅝	4½	4⅝	— ⅛
	—O—					
	Oil Well Sup	26	26	24	24	— 1
7	Do pre....	99½	99½	99½	99½	+1½
	Omnibus Cpn	8¼	8¼	7½	7⅝	— ⅜
4A	Oppenhm Col	79½	80	70½	80	+ ⅝
8B	Otis Elevat..	311	311	311	311	—4½
	Otis Steel....	43⅞	43⅞	43¼	43	— ½
7	Do pr pref	102¾	102¾	102¾	102¾	......
4A	Owens Bot M	86½	86½	86½	86¼	— ¼
	—P—					
3	Pac Gas & E	56½	57	56	56½	0
	Pacific Mills.	34¼	34¼	34¼	34¼	......
	Pacific Oil...	1⅛	1⅛	1⅛	1⅛	0
5.50B	Packard Mot	131	132¼	130⅛	130¾	—1¼
	Pan Am Pet.	......	......	......	......	......
	Do B......	60	60¾	59⅛	59⅛	—1⅛
	Panhle P & R	12⅞	12⅞	12⅞	12⅞	+ ⅜
3	Par Fa Lsky	66¼	66¾	66⅛	66½	— ¼
.80	Park U C M	10¼	10¼	10	10⅛	0
	Pathe Excge	10⅞	10⅞	10¼	10¼	— ⅝
	Do A......	22½	22½	21½	21½	— ⅞
3.89	Patine M & E	39	39⅛	38⅛	38⅛	— ¾
	Penk & Ford	54	55	53⅞	54⅝	+ ⅝
	Penna C & C	8½	8½	8¼	8¼	— ¼
	Penna Dix C	21⅝	23	21⅝	22¼	— ½
3.50	Penna R R..	82	83⅞	81⅞	81⅞	+ ⅝
8	Peoples G&C	260	262	259¼	260	......
8B	Pere Marqte.	159¾	159¾	159¾	159¾	0
5	Do pr pref	98½	98½	98½	98½	......
	Phi Rdg C&I	20¾	21	20½	20½	— ¼
1	Philip Morris	14⅞	15	14½	14½	— ¼
2B	Phillips Pet.	42⅝	42½	42	42⅜	— ⅛
	Pierce Arrow	32	32	31½	31½	— ⅛
	Do pref...	83½	84¼	83½	84¼	— ½
	Pierce Oil...	2¾	2¾	2½	2½	— ¼
	Do pref...	45	45	44½	44½	— ½
	Pierce Pet...	5½	5½	5⅜	5½	— ⅛
2.10B	Pillsby Fl M	51½	51½	51½	51½	—1
	Pirelli Co....	54½	55½	54½	55½	+ ⅜
7	Porto R To A	87	87	86	86	......
	Do B......	45½	46	45	45	+ ⅞
	Postal T & C	......	......	......	......	......
7	Do pref....	102⅜	102½	102⅜	102½	— ⅜
3	Postum Cer..	76⅞	77	74½	74¾	—2½
	Prairie O & G	61	61	60	60	— ¼
3.50B	Prairie P L..	56⅞	56⅞	56⅜	56⅞	— ⅛
	Pressd S Car	21¾	21¾	21⅜	21½	— ⅛
	Prod & Ref.	21⅝	21⅝	21⅝	21⅝	— ⅞
2.00	Pub Svc N J	84⅞	84⅞	82¾	82¾	—1⅞
4	Pullman Co..	83¾	84⅛	83	83⅝	— ⅞
	Punta Al Sug	16½	16½	16½	16½	— ⅛
1	Pure Oil.....	27⅞	27⅞	26½	26½	—1⅛
8	Do pref....	113	113	113	113	......
3	Purity Bakg.	126	128½	125¾	125¾	— ¼
	—R—					
	Radio Corp..	101	102¼	99⅝	100⅞	— ¾
	Rad Kth Orp	30⅛	30⅛	29	29⅛	—1½
4	Reading	108	108	106½	106½	—1⅜
2	Do 2d pref	45¼	45¼	45¼	45¼	......
	Real Silk Ho	72⅝	72⅝	72⅝	72⅝	— ⅜
	Reis Co......	11½	11½	11½	11½	— ½
	Remgtn Rnd.	31¼	31¼	31	31	— ⅛
1.50B	Reo Motor...	27⅞	27⅞	27½	27½	— ⅜
4	Rep Ir & Stl	99⅞	99⅞	98⅝	99¼	— ¾
7	Do pref....	112	112	112	112	......
	Reynlds Spgs	9¼	9⅞	9¼	9¼	— ¼
5	Reynlds Tob.	......	......	......	......	......
2.40	Do B......	55½	55½	55	55	— ½
20	Richfld O Cal	45¼	46⅜	45	45	—1
2A	Rio Gr Oil..	37	37	36⅝	36⅝	— ⅛
1	Roy Bak Pdr	33¾	34⅜	33	33½	0
1.33H	Royal Dutch	52¼	52¼	51⅞	51⅞	— ¼
	—S—					
3	Safeway Strs	166⅝	166⅝	164½	165½	—1¼
7	Do 7% pref	104¾	104¾	104¾	104¾	0
3B	St Jos Lead..	66¾	66¾	64⅛	66	—1¼
8	St L & St F	113⅜	113⅜	113⅜	113⅜	— ⅛
6	Do pref...	95	96	95	96	+ ½
	St L & S W	102¼	102¼	102¼	102¼	......
5	Do pref...	93¼	93¼	93¼	93¼	......
2	Savage Arms	42⅜	42⅜	42⅜	42⅜	—1
3.50	Schulte R S..	21⅛	21¾	21	21	— ½
	Seabd Airline	17	17	17	17	0
	Do pref...	19	19½	19	19½	— ½
1.20	Seagrave ...	18⅜	19	18⅜	18½	+ ¾
2.50	Sears Roebk	153⅝	155⅛	153½	154⅛	—1
	Seneca Cop..	6½	6¾	6½	6½	0
2	Shattuck F G	147	149⅜	145¼	145¼	—2
1.40	Shell Un Oil	29¾	29¾	29¼	29½	— ¼
5	Shubert Ther	59	59	59	59	—1¼
3	Simmons Co.	86½	86½	85	85	—1⅞
1.60	Simms Pet...	32½	32½	30⅛	31	— ½
2.25B	Sinclair Cons	38⅞	38⅞	38¼	38½	— ⅜
8	Do pref...	109¾	109¾	109¾	109¾	+ ½
2	Skelly Oil...	44¼	44¾	43⅛	44⅛	— ⅝
	Snider Pkg..	......	......	......	......	......
	Do pref...	43¾	43¾	43¾	43¾	......
2	So Cal Edisn	56⅛	56⅝	56⅛	56⅜	— ⅜
2.50B	So P Ric Sug	36⅝	37⅞	36⅝	37⅞	— ¼
	So Dairies A	......	......	......	......	......
	Do B......	13	13	13	13	0
6	So Pacific....	127	127	126¾	126¾	— ¼
8	So Railway..	144	144	142¾	142¾	—1⅛
4	So Ry M & O	124	124½	122¾	123¾	— ⅝
	Spang Chalft	46	46⅛	44½	45½	+1
	Spear & Co..	9	9	9	9	......
6	Do pref...	75	76	75	76	+ 1
1.60	Spen Kellog.	37¼	37¼	36¼	36¼	—1⅛
1	Spiegel M Sn	111⅞	111⅞	110	110½	—1
	Spicer Mfg..	58⅜	58⅜	55¾	56	—2½
1	Std Com Tob	31½	31⅞	30½	30½	—1½
3.50	Std Gas & El	86⅞	87¼	86¼	86¼	— ⅝
4	Do pref...	64¾	64¾	64¾	64¾	+ ⅝
6	Stand Milling	......	......	......	......	......
7	Do pref...	110	110	110	110	......
2.50	Stand Oil Cal	78	78	77½	77⅝	0
1.50B	Do N J....	58⅛	58½	57⅞	58	— ¼
1.60	Do N Y....	43½	43⅝	43	43	— ¼
	Stand Pl Gls	5½	5½	5½	5½	0
1.68	Stand Santry	49¼	49¼	49¼	49¼	
	Stan Co Am.	38¼	38½	38½	38½	— ½
3	Strmbg Carb	84½	85	84	84	— ½
5	Studebaker ..	82¾	83	82	82¾	— ¼
	Submarine Bt	3⅛	3⅜	3⅛	3⅜	+ ¾
1A	Sun Oil......	62	62	62	62	—2
	Superior Oil.	8⅞	8⅞	8½	8⅞	— ⅛
	Superior Stl.	63⅜	63⅝	61	60¾	—2¼
	Sweet Co Am	17½	17½	17	17	— ¾
	Symington ..	......	......	......	......	......
	Do A......	16½	16½	16	16	— ½
	—T—					
1	Tenn C & C.	18⅛	18¼	18⅛	18⅛	0
3	Texas Co....	66¾	66¾	65½	65⅞	—1⅛
4	Tex Gulf Sul	82⅛	82⅛	81	81⅛	— ⅞
	Tex Pac C&O	20⅛	20⅛	20⅛	20⅛	......
	Tex Land Tr	17⅛	17⅛	17⅛	17⅛	— ⅛
	Thatcher Mfg	22⅞	23¾	22⅞	23¼	+ ½
2.40	The Fair....	39¾	39¾	38¼	38¼	—1⅛
	Third Ave...	19	19	19	19	—1¼
.80	Tide Wat Oil	33⅝	33⅝	33⅝	33⅝	— ⅛
5	Do pref...	93½	94	93½	94	+ ¼
	Tide W A Oil	20¼	20½	20	20	— ⅜
3	Timken R B	81¾	82¾	81¼	82¼	+ ⅛
1.40	Tobacco Pro.	15	15⅝	14½	15½	+ ¾
	Do A......*	19	19	19	19⅛	— ⅜
	Transcnt Oil	11	11	10¾	10⅞	— ⅛
2.50	Trico Prod...	50⅝	51½	49¼	49⅞	— ¾
1.60	Truax T Coal	23½	23½	23½	23½	+ ½
4	Twin City RT	48	48	48	48	......
	—U—					
4	Undwd Elt F	115¾	116	115	116	+ ¾
6	Un Carb & C	242	242¾	239⅛	239⅛	— ¾
2	Un Oil of Cal	51⅞	51⅛	51¼	51½	0
10	Union Pac...	216⅝	218	215⅝	218	+1¾
4	Do pref...	81⅞	82	81⅞	82	......
	Unit Aircraft	112	115½	110⅛	115¼	+4
	Do pref 3.	81⅛	81⅛	81¼	81¼	+ ¼
1.60	Unit Bis Am	48¾	48⅞	48	48½	+ ½
1	Unit Cig Strs	19	19	18	18½	— ½
	Unitd Dyewd	8	8	7½	7½	......
3	US C I P & F	41¾	42½	41¾	42¼	0
	U S Distribut	16½	16⅝	16¼	16⅝	0
	U S Express.	7	7¼	7	7¼	0
4	U S Hoffman	38⅝	39	37½	38	+ ⅝
6	US Indus Alc	168½	168¾	162⅛	163	—4
	U S Leather.	23⅞	24⅛	23	23½	+ ¼
4	Do A......	45⅝	45⅝	45	45⅝	0
4	U S Realty..	95⅝	95⅞	93⅝	93⅝	— ⅞
	U S Rubber..	57	57¼	56¼	56⅞	0
	Do 1st pref	81¼	81¼	81¼	81¼	—1¼
3.50	US Smlt&Ref	59¼	60⅞	59	60⅛	+ ⅞
7	U S Steel....	187½	187⅞	185⅛	185⅛	—1⅜
7	Do pref...	143½	143⅝	143½	143½	0
	Univ P & R	16⅛	16¾	15½	15½	0
3	Util P & Lt A	43½	45	43½	43½	+ ¾
	—V—					
	Vadsco Sales	8⅞	8⅞	8⅞	8⅞	— ⅛
4B	Vanadium Stl	95½	95½	95¼	95¼	— ¾
4	Vick Chem...	90⅛	90⅛	90	90	— ½
	Vir Car Chm	16½	16½	16½	16½	— ⅜
	Vulcan Detin	82	84	82	84	+3
	—W—					
	Wabash R R	64	64	64	64	—1½
	Do pref A.	92	92	92	92	......
1.50	Waldorf Syst	26¼	26⅜	26¼	26½	0
1.20	Walworth Co	42⅝	42⅝	40½	40½	—1⅞
	Ward Bak A	47⅞	47⅞	47⅞	47⅞	......
	Ward Bak B	11⅜	12⅛	11⅜	11⅞	+ ⅝
7	Ward Bak pf	75	75	74¾	74¾	—1⅛
5B	Warner Bros	118⅝	118¾	116⅛	116⅛	— ½
2.20	Do pref...	52	52	52	52	— ⅛
2	Warn Quinin	34¾	34⅜	33½	34	— ½
5B	Warren Bros	153¾	158¼	153¾	158	+6
	Warren P&F	19	19	19	19	0
	Webster Els.	79⅛	83½	79⅛	83½	+6½
2	Wesn Oil & S	42½	43⅝	42⅛	42⅞	+1⅜
	Wst Penn El	......	......	......	......	......
7	Do A......	105	105	105	105	+1½
7	Do 7% pref	109½	109½	109½	109½	+ ⅜
4	W Dairy Pr A	53	53	53	53	......
	W Dairy Pr B	27¾	27¾	27½	27½	0
	Western Md.	44	44¼	42¾	42¾	— ¾
	Western Pac	36½	36⅝	36½	36⅝	— ¼
8	Wstrn Union	191⅛	191⅞	191⅛	191⅞	—1
2	Watghe Abke	49½	49¾	48¾	49⅛	— ⅜
4	Watghe Elec	151	151½	150⅛	151	— ½
4	Do 1st pref	144	144	144	144	+1
	Weston El In	39½	39½	38½	38½	—1½
2	Do A......	36½	36½	35½	35½	......
2	Wh Eagle O	36½	36¾	36½	36½	— ¼
1	White Motor	47¾	47¾	46¾	46¾	+ ½
	White Sew M	24	25	23½	25	+ ⅝
3.75B	Wh Rk M Spg	50½	50⅞	50	50	— ½
	Wilcox O & G	27½	27½	25⅛	25⅛	—1⅞
	Wilcox Rh A	46½	47	45⅛	45¾	—1
	Wilcox Rh B	43½	44¼	42½	42½	—1½
1.20	Willys Ovlnd	25⅞	26	24¾	25¼	0
	Do pref...	98	98	98	98	0
	Wilson Co...	8¼	8½	8¼	8½	0
	Do A......	18¼	18¼	18¼	18¼	— ¾
6	Woolworth .*	225½	226¾	224¾	226	— ¾
	Worthgton P	50¼	50¼	48⅜	48¾	—1½
2	Wright Aero	251	251	250	250	+2
3.75B	Wrigley W J	76½	76½	76½	76½	+ ½
	—Y—					
4	Yale&Towne.	70⅞	70⅞	70⅞	70⅞	— ¼
	Yellow T & C	50½	50⅝	47¾	48½	—2½
2.50B	Young S & W	66	66	63	63	—2
	Call Money..	8	12	8	12	+4

*Ex-dividend. †Ex-rights. A—Plus extras. B—Including extras. D—Party stock. F—2½% quarterly in common stock. H—Paid so far this year. K—Payable in stock.

P. R. R. Forms Holding Company.

The Pennsylvania Railroad Company has organized a new securities company under Delaware laws known as Pennroad Corporation. Its purpose will be to invest funds in securities of any corporation or other agency, but without power to operate railroads. It is not the present intention that the new corporation shall acquire existing investments of Pennsylvania Company, such as Lehigh Valley, Wabash and Norfolk and Western, but rather to have its resources available for new investment. The new company will have authorized capital of 10,000,000 shares no-par common of which 5,800,000 will be immediately offered to stockholders of Pennsylvania Railroad. Each holder of two shares of Pennsylvania Railroad will be able to subscribe for one share in the new company at $15 a share. Holders of the common will have the right to subscribe pro-rata to additional shares of common which may be later sold for cash except stock exercised upon option or as refined in the certificate of incorporation. Of the proceeds, $10 per share is to be capital and the remainder surplus, not available for dividends on the common. The company will start with $87,000,000 of cash in its treasury, if all stock now offered is subscribed, which will be available for investment as opportunities may develop. Formation of the holding company will have little effect on the railroad consolidation plans, as the company will still be controlled by Pennsylvania stockholders. The company differs from the Van Sweringens' Alleghany Corporation in that the two Cleveland brothers permitted the public to subscribe to a minority of Alleghany stocks. Pennsylvania is restricting its stock to Pennsylvania shareholders. Consolidation plans are expected to lie dormant until the reopening of hearings before the Interstate Commerce Commission.

United States Rubber.

Plans for decentralization of control in operations of the United States Rubber Company are announced by F. B. Davis, Jr., chairman and president. In a letter to the stockholders Mr. Davis says a study of the company's problems makes it apparent that they "require prompt attention," especially in view of the loss of $10,781,255 reported last year. The problem of organization, he asserts, is in his opinion the most urgent, "lying, as it does, at the very foundation of all concerted action necessary to realize that large measure of success which I believe the company can and ought to achieve." "Broadly," writes Mr. Davis, "the new plan of organization involves changing the system of centralized control, which has existed heretofore, into one in which the company's business is divided into separate departments or companies, each directed and operated by a general manager, or a president in the case of a subsidiary operating under its own name, who will have absolute responsibility for all of the operations of his department. The departments are established along the lines of commodities having common characteristics of manufacture or distribution." Mr. Davis said it was hoped that a profit-sharing plan for employes might be worked out immediately. Wall street comment on the changes in organization points out that henceforth United States Rubber is to be conducted on lines virtually identical with policies of other enterprises owned or controlled by the Duponts. Additional members with known Dupont affiliations have been elected to the rubber company's board.

Klein Optimistic on Trade.

Outlook for maintenance of American export trade at its present high levels is excellent in the opinion of Dr. Julius Klein, new assistant secretary of commerce, who accepted President Hoover's appointment to the post last week immediately upon conclusion of a long European tour. As a bureau chief of the department he called into conference nearly all the government's trade representatives in the European zone for discussion of the business and official situation. "Commerce and trade around the Mediterranean and through Central Europe show very considerable advance over the situation in 1927 when I last chanced to inspect foreign trade centers," Mr. Klein said. "I look to see a reparations settlement attained, with an immediate stimulus to production and distribution in all European fields. In spite of all the difficulties, the experts gathered to discuss that problem in behalf of the Allied Powers and Germany can be expected to find a solution for the winding up of the war accounts. It is too important for all concerned to be allowed to run into an impasse."

Competition in Watch Trade.

Despite the growth in output of the American watch and clock industry, foreign competition is having a serious effect upon the industry's market, according to the New York Trust Company. In the manufacture of watches, for example, only five companies of any size remain, out of 62 which participated in the business at one time or another. The industry's output is considerably less than its domestic capacity, and imports of watch movements have grown from $3,387,000 in 1914 to $14,163,000 in 1927, while exports have declined. The industry has apparently been totally unable to participate in the greater foreign demand for this product. In the manufacture of clocks also, exports have declined from $2,053,000 in 1923 to $1,542,000 in 1927, while the imports have increased from $560,000 to $1,462,000. The industry claims that the difficulty in competing with foreign costs of production is intensified by the fact that most of the cost of manufacture is estimated to be labor cost.

LOCAL STOCKS

(Quotations at the Close.)

	Par.	Bid.	Ask.
Banks—			
Bank of Pgh., N. A.	50	....	185
Colonial Trust	100	310	....
Diamond National	100	....	630
Dollar Savings & Trust	100	400	450
Duquesne National	100	320	....
Exchange National	50	88½	....
Fifth Avenue Bank	50	150	....
First National at Pgh.	100	400	410
Keystone National	100	330	....
Monongahela National	100	....	410
Peoples Savings & Trust	100	795	800
Pittsburg Trust	100	285	300
Union National	100	510	....
Western Sav. & Deposit	50	130	....
Miscellaneous—			
Am. Vitrified Products	50	16	....
Arkansas Natural Gas	..	5⅛	5⅝
Arkansas Nat. Gas pfd.	10	8	8⅛
Armstrong Cork	..	70½	71
Auto Finance Corp. pfd.	25	....	20
Blaw-Knox	..	41	41½
Carnegie Metals	10	18	18⅛
Central Ohio Steel	..	24	....
Crandall, McKen. & H.	..	25⅝	26
Conley Tank Car pfd.	100	102	....
D. L. Clark Co.	..	17	....
Devonian Oil	10	6⅞	7
Dixie Gas & Utilities	..	14	15
Follansbee Bros. pfd.	100	96	....
Independent Brewing	50	1	1⅛
Independent Brew. pfd.	50	2	3
Liberty Dairy Products	..	36⅞	37⅛
Liberty Dairy Pdts. pfd.	100	....	120
Lone Star Gas	25	69	70
McKinney Manufactur'g	..	....	13⅛
National Fireproofing	50	15⅛	16
Nat. Fireproofing pfd.	50	....	34
Penn-Federal	..	4½	5
Pittsburgh Brewing	50	3	....
Pittsburgh Brewing pfd.	50	7	....
Pgh. Invest. Securities	..	31	32
Pittsburgh Plate Glass	25	65	65⅛
Plymouth Oil	5	24½	....
Pruett-Schaffer	..	....	28
Reymer & Bros. Inc.	..	22	....
Suburban Electric	..	23	23⅝
Union Steel Casting	..	....	29
Union Storage	25	42	....
United Eng. & Fdry.	..	46½	47
Waverly Oil "A"	..	....	30
Witherow Steel	..	....	55
Bonds—			
Independent Brewing 6s.	..	67	....

Sales on the Exchange.

	Shares.	Price.
Aluminum Goods Mfg.	50 at	31⅛
Arkansas Natural Gas	100 at	5⅛
Do.	20 at	5⅛
Armstrong Cork	50 at	71
Do.	300 at	70⅞
Do.	300 at	70¾
Blaw-Knox	70 at	41
Calorizing Co. pfd.	200 at	11⅛
Do.	200 at	12
Carnegie Metals	150 at	18⅜
Consolidated Ice pfd.	139 at	20
Dixie Gas & Utilities	300 at	15
Duff-Norton Manufacturing	10 at	43
Exchange National Bank	40 at	89
Independent Brewing	100 at	1
Independent Brewing pfd.	55 at	2
Koppers Gas & Coke pfd.	25 at	101⅛
Lone Star Gas	350 at	70
Pgh. Investment Securities	500 at	28⅛
Do.	100 at	29
Do.	100 at	29⅛
Do.	360 at	30
Do.	50 at	30⅛
Do.	50 at	30
Do.	100 at	31⅛
Do.	100 at	32
Do.	100 at	31½
Pittsburgh Plate Glass	117 at	65⅛
Do.	10 at	65⅛
Phoenix Oil pfd.	2000 at	.45
Plymouth Oil	30 at	25
Richardson & Boynton pfd.	60 at	14
Standard Plate Glass pr. pfd.	50 at	32⅛
Standard Steel Propeller	25 at	28
Do.	400 at	27
Suburban Electric	35 at	23⅛
Do.	15 at	23½
Union Steel Casting	45 at	28⅛
United Engineering & Fdry.	175 at	46⅛
Do.	200 at	46⅛
Do.	100 at	47
Do.	800 at	46⅛
Westinghouse Air Brake	100 at	49
BONDS.		
West Penn Railways 5s	$2000 at	94

UNLISTED STOCKS.

	Par.	Bid.	Ask.
Davison Coke & I. pfd.	..	102	....
Fidelity Title & T. w. i.	..	185	....
Hachmeister-Lind	..	....	18⅛
Hachmeister-Lind pfd.	..	....	40⅛
National-Erie "A"	..	25	....
Oil Well Sup. Inv. pfd.	100	108	....
Penna. Industries Inc.	..	....	29
Penna. Industries units	..	110	....
Pittsburgh Screw & Bolt	..	27¾	27⅞
Ruud Manufacturing	..	43	44
West. Public Serv. t. c.	..	25	25⅛

	Shares.	Price.
National-Erie "A"	200 at	25⅛
Pittsburgh Screw & Bolt	1700 at	28
Do.	50 at	28⅛
Do.	150 at	28
Do.	200 at	27⅞
Do.	200 at	27⅞
Do.	30 at	27⅞
Do.	120 at	28
Do.	25 at	28⅛
Do.	200 at	28
Do.	15 at	27⅞
Do.	225 at	28
Ruud Manufacturing	120 at	43
Western Public Service t. c.	5150 at	25
Do.	25 at	25
Do.	2610 at	25
Do.	375 at	25

Summary for the Day.

Shares.		High.	Low.	Last Sale.	Prev. Close.
50	Alum Gds M.	31⅛	31¼	31⅛	32
120	Ark Nat Gas	5⅛	5⅛	5⅛	5⅛
600	Astrong Cork	71	70½	70½	70⅞
70	Blaw-Knox	41	41	41	41⅛
150	Carneg Met	18⅜	18⅜	18⅜	18⅛
400	Calorizng pfd	12	11⅛	12	11⅞
139	Con Ice pfd	20	20	20	20
300	Dixie G & U	15	15	15	15
10	Duff-Norton	43	43	43	42½
40	Exch Nat B	89	89	89	89
100	Ind Brewing	1	1	1	1
55	Do pfd	2	2	2	2⅛
25	K G & C pfd	101⅛	101⅛	101⅛	101⅛
215	Lone Star G	70	70	70	69⅞
2000	Phoenix Oil pf	.45	.45	.45	.40
1460	Pgh Inv Sec	32	28⅛	31½	28½
127	Pgh P Glass	65⅛	65⅛	65⅛	66
30	Plymouth Oil	25	25	25	25
60	R & B pfd	14	14	14	14
50	S P G pr pfd	32½	32½	32½	32
425	Stand Stl Ppl	28	27	27	27
50	Suburb Elec	23⅛	23⅛	23½	22½
45	Un Stl Cast	28½	28½	28½	29
1275	Unit E & F	47	46½	46½	46½
100	Whouse A B	49	49	49	49⅛
	Bonds—				
$2000	W P Rys 6s	94	94	94	100⅛
	UNLISTED STOCKS.				
200	Nat-Erie A..	25⅛	25⅛	25¼	25⅛
2915	Pgh S & B..	28⅛	27⅞	28	28⅛
110	Ruud Mfg.	43	43	43	42½
6335	W P S t c..	25⅛	25	25	25⅛
9560					

DIVIDEND NEWS

Detinning Cuts Arrearage.

The Vulcan Detinning Company declared regular quarterly dividends of 1¾ per cent on preferred and preferred A and back dividends of 4¼ per cent on each class, reducing the arrears on the preferred and preferred A to 8 per cent. All dividends are payable July 20 to record of July 9.

* * *

$2 Basis for New Wright.

The Wright Aeronautical Corporation declared a quarterly 50c dividend, payable May 31 to record of May 15. This is equal to $4 annually on old stock, which received $2 a year and on which a stock dividend of 100 per cent will be paid April 30.

* * *

Columbia Phonograph.

Columbia Phonograph Company declared a dividend of $4, payable May 25 to record of May 10. The same amount was paid a year ago.

* * *

Extra on Follansbee.

Follansbee Brothers Company declared an extra dividend of 25 cents on the common stock and regular quarterly dividends of 50 cents on the common stock, and 1½ per cent on the preferred, all payable June 15 to record of May 31. The same extra was paid last quarter.

* * *

DIVIDENDS UNCHANGED.

	Payable	Record
United Gas Imp 2½% q..	June 29	—May 31
Brooklyn Edison $2 q...	June 1	—May 10
Great Atl & Pac Tea $1 q.	June 1	—May 3
Do pfd $1.75 q....	June 1	—May 3
Hamilton Wtch pf $1.50 q.	June 1	—May 10
Liggett & Myers Tob $1 q.	June 1	—May 18
Do B $1 q.....	June 1	—May 18
Nat Refining 37½c q....	May 15	—May 1
Childs Co 60c q....	July 10	—May 24
Do pfd $1.75 q....	July 10	—May 24
H R Mallison pf 1¾% q.	July 1	—June 20
U S Hoffman Mach $1 q.	June 1	—May 21
Pub Ser N J 6% pf 50c q.	May 31	—May 3
Lehigh Coal & Nav 2% q.	May 31	—Apr 30
Cons Gas N Y 75c q....	June 15	—May 10
Jersey Central $2 q....	May 15	—May 6
Amer Home Prod 25c m..	June 1	—May 14
Natl Distiller pf $1.75 ini.	Aug 1	—July 15
Sherwin Williams 75c q..	May 15	—Apr 30
Do extra 25c	May 15	—Apr 30
Do pfd $1.50 q........	June 1	—May 15

INVESTMENT TRUSTS

SECURITY.	Bid.	Ask.
Am Brit & Con 6s pfd	86	88
Bankers Fin Trust	27	....
Bankers Inv of Am	16½	....
Bankshares Corp U S	7⅝	8⅝
Basic Industry Shares	9¼	10
Brit Type Investors A	63½	64½
Colonial Investors Shares	27⅞	28⅝
Crum & Foster Ins Shares	103	108
Diversified Trustee Shares	26	26⅝
Fixed Trust Shares	22¼	23
Incorporated Equities	50¾	....
Int Germanic Trust	226	231
Int Sec Corp A	61	64
Do 6s pfd	90½	94½
Do 2d A	51½	54½
Do B	22	25
Do 6s pfd	44	47
U S Shares C3	31⅝	35⅝

EVENING SUN-TELEGRAPH MARKETS

New York Curb Market · *Steel Propeller Firm*

Forbes

Prosperity Not Fool-Proof; Morgan's Vs. Mitchell's Act

—By B. C. FORBES—

IS familiarity with prosperity in danger of breeding contempt for it?

Recent events almost suggest "Yes."

THE greatest banker America ever produced was the late J. P. Morgan. The greatest praise ever received by him was when he stepped forward dramatically, at a panicky moment, and announced that $25,000,000 would be made available for clamorous borrowers. Everywhere "J. P." was hailed as the financial savior of his country.

WHEN a money panic threatened last month another New York banker, Charles E. Mitchell, head of the largest financial institution in the country, stepped forward single-handedly and, like Mr. Morgan, announced that he was making $25,000,000 immediately available to clamorous borrowers. This act was an almost exact duplication of the original Morgan's. It differed mainly in that Mr. Morgan had the very practical co-operation of other bankers when he made his offer, whereas Mr. Mitchell, sensing the urgency of instantaneous action, acted on his own initiative.

BOTH bankers doubtless averted an upheaval, the consequences of which could not be foretold. Yet, whereas Mr. Morgan was universally applauded, Mr. Mitchell found himself the object of not a little criticism at the hands of even those most benefited by his courageous act, namely, the members of the Federal Reserve Board, who unquestionably would have had to bear the brunt of nation-wide indignation had disaster been precipitated. There were even demands that Mr. Mitchell be summarily ousted from the directorate of the New York Federal Reserve Bank.

IN THE old days, periods of national prosperity were gratefully appreciated. The country was subjected to so many ups and downs, to so many periods of depression and widespread unemployment, that good times caused rejoicing. It was because Mr. Morgan's action was interpreted as saving the country from wholesale disaster that he was enthusiastically held up as a national hero.

But during the war, following the war, and since the recovery after the 1920-1921 collapse got under full swing the country has waxed so wealthy, financial, industrial and general business activity has been so general and so unprecedented that many have come to look upon prosperity as normal, as inevitable, as permanent, as fool-proof.

MAY not this changed state of America's mind explain in large measure why Morgan's disaster-averting action was joyously hailed and why Mitchell's similar action brought almost as much condemnation as commendation?

The sober truth is, of course, that no nation ever enjoys uninterrupted prosperity and that America is mightly unlikely to prove a unique exception. Very fortunately, our present widespread prosperity is extremely solidly-based. But let neither the Federal Reserve Board nor anybody else assume that it is absolutely invulnerable, absolutely fool-proof.

HOW the late J. P. Morgan answered certain questions concerning credit, collateral and character when he was being officially quizzed about his $25,000,000 panic-checking loan and other matters is intensely interesting at this time when we hear so much as to whom loans should be made and not made. Read this:

Samuel Untermyer: Is not credit based upon money?

J. P. Morgan: No, sir.

Mr. Untermyer: None whatever?

Mr. Morgan: No, sir, none whatever. I know lots of men who can borrow any amount, whose credit is unquestionable.

Mr. Untermyer: Is that not because it is believed that they have the money back of them?

Mr. Morgan: No, sir, it is because people believe in the man.

Mr. Untermyer: And he might not be worth anything else?

Mr. Morgan: He might not have anything. I have known a man to come into my office and I have given him a check for a million dollars when I knew he had not a cent.

Mr. Untermyer: There are a good many of them?

Mr. Morgan: Yes, a good many.

Mr. Untermyer: Commercial credits are based on possession of money or property?

Mr. Morgan: Money or property or character.

Mr. Untermyer: Is not commercial credit based primarily upon money or property?

Mr. Morgan: No, sir, character.

Mr. Untermyer: Before money or property?

Mr. Morgan: Before money or anything else. Money cannot buy it.

(Copyright, 1929, by B. C. Forbes.)

NEW OFFERINGS

New securities offered today include:

$6,375,000 Sun Investing Company, Inc., $3 convertible preferred and common stock, at $75 per unit of one share preferred and one share common.

$2,000,000 Birmingham Water Works Company, first mortgage 5 per cent gold bonds, series C, due February 1, 1957, at 97½ and interest.

$1,000,000 Reliance Bronze and Steel Corporation, 15-year convertible sinking fund gold debentures, at 99½ and interest.

$1,700,000 City of Paterson (N. J.) 5½ per cent gold notes, due in 1931, to yield 5 per cent.

NEW YORK CURB MARKET

NEW YORK, April 25.—(AP.)—The curb market was dull and irregular today, as call money climbed to 9 per cent, and the Federal Reserve brokers' loan figures, due after the close, were awaited with some apprehension.

Some of the utilities encountered profit-taking, United Gas Improvement sagging a few points. The group as a whole followed no definite trend. American Superpower A lost more than 3 points in the early trading, but rallied before midday. Cities Service was firm on announcement of record earnings in 1928.

The day's transactions were characterized by initial dealings in several newcomers to the curb. United Corporation, the new Morgan utility holding company, previously dealt in on the Produce Exchange, ranged from 55⅞ to 53⅛ during the forenoon. It closed on the Produce Exchange yesterday at 55½. Allied Power and Light, also a Produce Exchange stock, sold up to 48 in a heavy turnover, against a closing price on the other exchange of 45.

Shares of Pennroad Corporation, the new Pennsylvania Railroad Investment Company, announced last night, which will be issued to Pennsylvania stockholders at $15, were admitted to trading on a when issued basis, and sold around 25.

There were a few strong points, International Projector again spurting into new high ground. Bristol Myers and Todd Shipyard were also strong. American Rolling Mill, a recent strong feature, was transferred to the "big board" along with Newton Steel, Timken Detroit Axel, and others.

Aviation shares were highly irregular, Douglas and Alexander industries gaining, while Keystone and Fokker eased. Some of the radio shares were under pressure, notably Grigsby Grunow and Zenith, but the latter rallied by early afternoon. In the oils, Gulf was well bought, and South Penn was steady. Recent strength of the latter was connected with rumors that it will be included in a merger with Standard of New York and Vacuum.

Following is the list of transactions on the New York Curb Exchange, giving all stocks and bonds traded (00 omitted in sales column of stock list; 000 omitted in sales column of bond list:

STOCKS.

Sales.		High.	Low.	2:45.
12	Acoustic Prod...	6¼	6⅛	6¼
7	Adams Expr rts	64⅞	61	61
1	Aero Sup B new	13⅜	13⅜	13⅜
1	Do B	41	41	41
2	Agfa Ansco	32¼	32	32¼
1	Do pfd	82¼	82¼	82¼
3	Ainsworth	42½	42½	42½
23	Alex Industries.	18⅜	17¾	18¼
8	Allied Packers..	.75	.66	.66
1	Do pri pfd	8	8	8
332	Allied P & L....	48	44½	46
1	Allison Drug A	4	4	4
8	Allied Mot	43	41	43
10	Alpha Port Cem	50	50	50
14	Alum Co Am....	193	188¾	193
1	Do pfd	106	106	106
2	Am Beverage ..	15	15	15
2	Am Brit Cont...	17¼	17⅛	17¼
10	Am Br Bov B...	17½	17½	17½
15	Am Cities Util A	40¼	40	40
4	Do B	27⅛	26⅞	26⅞
23	Am Com Alco...	88⅜	86½	86½
1	Am Com Pow A	25	25	25
2	Do B	26	26	26
2	Do war	8⅝	8½	8⅝
2	Am Cont Oilfds	.51	.51	.51
12	Am Cyan B.....	57⅜	55½	55½
8	Do rts	1⅞	1¾	1¾
14	Am Dept Stores	18⅜	17¾	18
22	Am & F Pow w	77	73⅜	74½
5	Am Gas & El...	146	145¼	145¼
*75	Am Lt & Trac..	232½	232½	232½
40	Am Maracaibo..	5	4¾	4¾
28	Am Rad rts.....	1⅞	1¾	1⅞
2	Am Solv & Ch..	30⅛	30⅛	30⅛
1	AmSol&Ch ptcpf	49⅛	49⅛	49⅛
115	Am Superpow A	116⅝	112⅞	116
1	Do B	118	116	116
1	Do 1st pfd....	97⅛	97⅛	97⅛
1	Do cvt pfd....	89⅜	89⅜	89⅜
2	Anglo-Am Oil..	15¼	15¼	15¼
1	Do vot COD..	15¼	15¼	15¼
3	Anglo Chil C Nit	38	38	38
62	Acturus R Tube	54⅞	51¼	53½
1	AngusCoDel vtc	15	15	15
12	Argo Oil	3⅞	3¾	3⅞
22	Ark Nat Gas...	5⅜	5⅛	5¼
99	Arizona Globe..	.23	.21	.21
2	Asso Dye&Print	21⅞	21	21⅞
284	Assoc El Ind....	11½	11⅛	11½
39	Asso Gas & El.	56	55⅞	56
13	Do rts	8⅝	8⅜	8⅜
2	Assd Rayon ...	20	20	20
4	Do pfd	69	68½	68½
2	†Atlan Cst Fish	70	70	70
24	Atl Fruit&Sug..	.94	.90	.90
2	Auburn Auto ..	179	175	175
1	Autom R Mach	11	11	11
7	Do cvt	22½	22¼	22¼
3	Aviat Corp Am.	67⅞	66⅞	66⅞
44	Aviat Corp	19⅛	18⅜	19
1	Aviation Credit.	20	20	20
1	Bahia Corp	11⅝	11⅝	11⅝
1	Bellanca Air vtc	17½	17½	17½
5	Bendix new	141	140	141¼
2	Bliss Co	42⅞	42⅞	42⅞
5	Blumenthal (S).	97½	97	97½
18	Briggs & Strat.	34½	34½	34½
1	Bright Star B...	15⅛	15⅛	15⅛
2	Bristol Myers...	98⅝	98⅝	98⅝
3	Brit Am Tob B.	31⅜	31⅜	31⅜
2	British Celanese	7½	7½	7½
12	Bklyn City R R	8⅝	8½	8⅝
20	Bklyn City Cod.	8½	8½	8½
1	Buckeye P Line	69½	69½	69½
12	Budd E G Mfg..	54⅝	52½	52½
1	Buff N & E Pow	65	65	65
1	Do A..........	52⅛	52⅛	52⅛
1	Do B..........	25⅞	25⅞	25⅞
1	Bullard Co......	50	50	50
12	Burma Corp Ltd	4	4	4
3	Butler Bros.....	30¼	30⅛	30¼
56	Cameo vtc......	7½	7	7½
4	Do pref........	31	30⅞	30⅞
18	Can Marc Wirls	8	7⅞	7⅞
2	Capitol Admin..	72¼	71½	71½
2	Carib Syn new..	3⅛	3⅛	3⅛
24	Caterpil Tra nw	77	75	76⅛
1	Celanese new...	43⅜	43⅜	43⅜
1	Do ptc pref...	112	112	112
1	Cent Pub Ser A	44⅜	44⅜	44⅜
7	Cent Sts El new	78	77⅞	78
4	Cen St El vct pf	131¾	131¼	131¼
8	CentrifugalP ipe	9¼	8⅞	8⅞
4	Chain Stores ..	35½	35¼	35½
6	Checker Cab nw	74⅛	73⅛	73⅛
2	C & O rts	25⅞	25⅞	25⅞
6	Chief Con	3½	3½	3½
150	Cities Service ..	112½	111⅞	112⅜
38	Do new	28½	28¼	28½
2	Do pref	97¼	97¼	97¼
2	Do B pref	9	9	9
1	Do Pow 6s pf.	94⅜	94⅜	94⅜
1	City M & T ...	26	26	26
3	Clark O L	17¼	17	17
1	Cleve El Illum.	61	61	61
8	Colom Synd	1⅛	1⅛	1⅛
1	Colon Oil	9⅞	9⅞	9⅞
*140	Comwealth Ed..	235½	234¼	234½
1	Do Pow pref..	100⅝	100⅝	100⅝
25	Comstock Tun n	1 1/16	.92	1.00
47	Con Aircraft ..	38⅜	37⅜	38⅜
74	Con Cop Min ...	13¼	12⅝	13
1	Con D P new ...	41⅜	41⅜	41⅜
34	Con Film Ind ..	27	26¼	26¼
1	Con G&E Blt pf	102¼	102¼	102¼
15	Con Instr	29⅜	28	29
2	Con Ddy Corp..	18⅛	18	18
1	Con Royalty ..	8⅛	8⅛	8⅛
4	Con Retail Stor.	33⅞	33⅛	33⅛
5	Con Theater	20⅞	20¼	20⅞
1	Cont Can Co rts	1½	1½	1½
14	Cont Diamond .	32⅜	32⅛	32⅛
78	Cont Oil vtc ...	23	22⅜	23
4	Cor & Rey pf ..	100	100	100
34	Creole Syndic...	9⅛	9	9
4	Crown Central..	2⅛	2	2
1	Curtiss A E....	44½	44½	44½
88	Curtiss Flying..	28⅜	27	27½
1	Davis Drug ctf.	38	38	38
4	Deere & Co.....	595	590	592
56	DeForest Radio	16⅝	16	16
2	Derby Oil.......	3⅞	3⅞	3⅞
1	Dol Esperanza.	1¼	1¼	1¼
82	Douglas Aircrft	36⅝	35¼	35½
1	Dubilier Conde.	7⅛	7⅛	7⅛
14	Durant Mot.....	13	12⅜	12⅜
8	Edison Br Strs.	21	20½	20½
129	El B & S new..	83⅜	81⅛	81¼
25	Electric Invest.	102⅞	102	102⅞
1	Do preferred..	98⅜	98⅜	98⅜
12	El P&L opt war	43⅞	43	43⅞
1	Do 2d pfd.....	100	100	100
21	Empire Pow....	44⅞	43⅜	44⅛
11	Eng Gold Mines	2½	2½	2½
5	Evans Wal Ld	16	16	16
1	Fageol Motor...	4⅞	4⅞	4⅞
5	Fairchild Aviat	24½	24	24½
30	Falcon Ld Min	.34	.32	.32
4	Fandango Ltd..	5⅜	5¼	5¼
1	Fansteel Prod...	13	13	13
14	Fed Wat A.....	50¼	49½	49½
1	Firr Enameling	61½	61½	61½
22	Flat deb rts...	8½	8	8
1	Firem Fun Ins	111	111	111
*550	Firest Tir & R.	268¼	265½	267
*150	Fire Tir 7% pf	110	109½	110
5	First Nat Cop.	.52	.52	.52
1	Flo P&W 7% p	100½	100½	100½
22	Fokker Aircraft	40⅛	39½	39⅝
24	Ford Mot Ltd..	19	18½	18⅝
*125	Ford Mot Can B	95½	95	95½
8	Foremost Dairy	14½	14½	14½
18	Do pref.......	22½	22½	22½
2	Founda Foreign	17	17	17
44	Fox Theater...	30⅜	29¾	29¾
34	Freshman Chas.	11⅜	11	11
4	Gamewell Co...	76¼	76¼	76¼
1	Garlock Pack..	23⅜	23⅜	23⅜
15	Gen Am I Co nw	75½	74¾	74¾
63	Gen Bak new.	9	8⅝	8⅞
21	Do pfd........	71½	71	71¼
22	Gen P Ink......	47	46⅛	46⅛
2	Gen Bronze	47⅛	47	47⅝
1	Gen Cable war.	32	32	32
45	Gen El Eng rcts	15¼	14⅞	14⅞
4	Gen Ldry Mch n	26⅝	26⅜	26⅝
18	Gen Pub Serv....	40⅛	39½	39½
15	Gen Ry & Util..	18	17⅞	18
4	Do pfd	91	90⅝	91
2	Georgia Pow pf	100	100	100
4	Gilbert Co	21	21	21
2	Gleaner C Harv	98	98	98
58	Gold Sachs Trad	109⅜	107½	107⅝
12	Gold Seal Elec..	74	73⅞	74
1	Do new	19⅛	18⅞	19
8	Do rts	1⅛	1⅛	1⅛
27	Gold Coin	1½	1⅛	1⅛
40	Gold Cons	42	41	42
24	Golden Cen Min	7½	7⅜	7⅜
24	Gorham Mfg vtc	81½	80⅝	80⅝
25	Goth Knitbac ..	13½	13⅜	13⅜
48	Gramaph Corp-.	84⅞	82	83
15	Granite City Stl	41⅝	40⅜	40⅞
4	Griffith Co (D).	2½	2½	2½
2	Grigsby Grunow	128	126	126
1	Ground Grip pfd	37½	37½	37½
23	Gulf Oil Corp Pa	160¼	159⅞	160¼
8	Hall Pritn new..	27¼	27	27¼
1	Happ Candy Inc	3⅝	3⅝	3⅝
5	Hart Parr	98	96½	98
35	Haygart Co	73	71⅛	71⅜
4	Hecla Min	18½	18⅛	18½
16	Hir Walk G&W	80⅝	79	79
3	Hollinger Gld M	7⅛	7⅛	7⅛
2	Homaokla Oil..	4⅝	4⅝	4⅝
4	H'hold Fin pf .	49	49	49
26	Houst Glf Gas	19⅝	17	19⅝
9	Hud Bay M&S	19	18⅝	18⅞
43	Humb O & Ref	116⅝	114	114½
1	Huyler pref....	90⅛	90⅛	90⅛
2	Hygrade Food..	40	40	40
*150	Ill Pipe Line..	325	320	325
1	Imp Chem......	8⅝	8⅝	8⅝
3	Imp Oil Can ...	116	115	116
13	Do new	29⅝	29¼	29¼
1	Ind Fin ctf ...	32	32	32
5	Insurance Sec.	28¾	28½	28⅝
112	Intcon Petrol..	2¼	2⅛	2¼
	Int Petrol	54	53⅞	54
36	Int Propector..	85	76	83
6	Int Saf RazB..	36	35¼	36
*25	Intern Text Bk	22	22	22
58	Int T & T n...	87½	86	86½
5	Int Util A......	42⅜	42¼	42⅜
3	Do B	15⅝	15½	15½
4	Iron Cap Cop.	6	6	6
83	Irving Afr Ch	28⅜	27	28⅜
2	Ital Spw deb rts	9⅝	9⅝	9⅝
1	Jeff Elec	53⅞	53⅞	53⅞
3	Jonas Naumb .	14	14	14
1	Kstadt Rudinc.	20½	20½	20½
2	Kenrad	26	25⅜	25⅜
1	Kerr Lake Min.	.52	.52	.52
9	Keystone Airch	40	39½	40
5	Kirby Pet......	2¼	2¼	2¼
16	Kolster Brand..	6	5⅞	5⅞
20	Lack Sec new..	39⅝	39¼	39⅜
25	Lake Superior..	24⅜	19½	23
1	Lakey F & M..	30½	30½	30½
1	Lefct Rtly pfd.	37¼	37¼	37¼
5	Lehigh C & N..	160	160	160
1	Lerner Stores..	45⅝	45⅝	45⅝
1	Lib McN & L..	12⅜	12⅜	12⅜
8	Lily Cup......	19½	19	19
23	Lion Oil........	36½	35¼	36¼
9	Long Isl Lt nw	59⅞	54	59⅞
*10	Do preferred..	110	110	110
19	Louis L & E...	12⅞	12¼	12⅞
1	Mac Marr Strs.	35¼	35¼	35¼
2	Magdalena Syn	.60	.60	.60
2	Mangel Stors...	33½	33½	33½
72	Marc Int Mar..	22	21⅜	21⅝
29	Marc Wirls Eng	21¼	21⅛	21¼
2	Mason Val Min	1½	1½	1½
1	Mas Harris rts.	5	5	5
2	Mavis Bottling..	8¼	8¼	8¼
3	McCord Rad B..	22	22	22
1	McLellan Strs A.	46½	46½	46½
5	Memphis Nat G	14⅞	14⅞	14⅞
2	Mesabi Iron....	1⅞	1⅝	1⅞
19	Metro Ch Stores	84	81	81
5	Mexico Ohio.....	4½	4½	4½
4	Middle Wes Util	168½	167½	167½
*50	Do 6s pref.....	99⅜	99⅜	99⅜
1	Milgrim Bros...	15¼	15¼	15½
2	Miller & Sons...	51⅜	50⅜	50⅜
6	Mining Co Can..	4½	4⅜	4⅜
15	Minn Honwl Re	71½	69	69½
10	Miss Kan P L..	34½	34	34
12	Mock Judson....	39⅞	38½	39½
14	Mohwk & H Pw	52⅜	51⅜	52⅜
*50	Do 2nd pref...	105⅝	105	105
12	Mount Gulf Oil.	1¼	1⅛	1⅛
3	Mountain Prod.	18⅝	18⅝	18⅝
2	Municipal Serv.	26½	26½	26½
7	Nat Aviation....	71⅞	71⅛	71⅛
1	Nat Banc Serv.	67	67	67
4	Nat Dairy Pr n	67⅜	66½	67
1	Nat Inv Ct......	110	110	110
4	Nat Fam Stores	37⅜	37½	37½
1	Nat Food Prd A	32½	32½	32½
2	Do B	10⅛	10	10
8	Natl Fuel & G	25½	24⅜	24⅞
*50	Nat P & Lt pfd	108	108	108
4	Nat Pub Serv A	23	23	23
106	Natl Screen.....	31	30⅛	31
1	Nat Sug Ref nw	40½	40½	40½
12	Nat The Supply	12½	11	12½
12	Nat Trans......	25	24	24½
1	Nebel Oscar Co	20	20	20
1	Nehi Corp......	24	24	24
1	Neve Drug A....	21	21	21
4	Newberr JJ Co	122⅜	122	122⅜
2	New Bradford..	4⅜	4⅛	4⅜
72	New Corn Cop.	48½	46⅝	47½
2	N J Zinc new...	83⅝	83⅝	83⅝
3	Newmont Min..	208	205¼	208
1	N Y Investors..	44	44	44
9	N Y Petrol.....	20⅝	19⅜	20⅝
*25	N Y Tel 6½% pf	112	112	112
5	Niagara Shares	41	40⅛	41
1	Nich & Shep nw	126⅝	126⅝	126⅝
13	Niles Bem Pond	55½	54¼	55¼
5	Nipissing Mines	3	2⅞	3
6	Noma Elec	22⅜	21½	21⅝
24	Noranda Mines.	51⅞	50⅝	51
30	Do rts	.27	.27	.27
35	No Am Avia	16⅝	16⅜	16½
25	No Am Util Sec	17⅞	16⅞	17½
10	No Cent Texas..	11⅛	11	11
2	No St Pow A ..	156⅝	156½	156½
12	N E Power	49	48½	48½
1	Novadel Agene..	24⅞	24⅞	24⅞
*10	Ohio Bell T 7spf	110	110	110
12	Ohio Copper ...	2½	2¼	2⅜
2	Ohio Oil	70	69¼	69¼
3	Oil Stocks A ...	15⅝	15⅝	15⅝
4	Outboard A	20⅜	20⅜	20⅜
6	Pac West Oil ..	19⅝	19½	19½
5	Pandem Oil	2⅝	2¼	2¼
2	Paramount Cab	28	27½	27½
12	Parmelee Trans	24⅝	24½	24½
*90	Penney Co	350	347	347
4	Penn Mex Fuel.	31½	31	31
32	P O Ed new ...	64⅝	62½	63
5	Do war	39	38	38
*50	Do 6s pref	93⅛	93⅛	93⅛
3	Do B war ...	19⅛	19	19⅛
162	Penn R R rts ..	5	4⅛	4⅝
93	Pennroad vtc ..	25	24	24
2	Peo Drug Store	81	80⅞	81
2	Peo L & P A ..	47	47	47
30	Perryman Elec..	22⅜	21	21⅝
23	Petroleum Co...	30⅛	29½	29½
36	Phelps Dodge wi	75	73⅛	75
8	Philip Morris ..	2½	2½	2½
7	Pick Barth Co pf	15	15	15
6	Pierce Governor	31½	30⅞	31½
3	Pitney Bowes n	27⅝	26⅝	27⅜
*50	Pitts L Erie Ry	144	144	144
5	Pittsburgh Scr.	28	27⅜	27⅞
3	Plymouth Oil...	25¼	25	25¼
2	Potrero Sugar ..	6¼	6⅛	6¼
1	Pratt & Lamb.	73	73	73
2	Premier Gold ...	1 1/16	1 1/16	1 1/16
1	Procter & Gam.	347	347	347
*10	Puget Sd Pw pf	100	100	100
1	Pyrene Mfg	8	8	8
6	Rainbow LPrdA	35⅝	35⅝	35⅝
3	Ray Bestos	78⅜	78	78¼
1	Reiter Foster ..	5⅛	5⅛	5⅛
65	Reliance Bronze	23⅛	22½	22¾
20	Repetti Candy..	3⅞	3⅝	3⅝
2	Reynolds Met pf	72	71½	72
*60	Richman Bros..	386½	385	386½
1	Richmond Rad.	14	14	14
3	Roan Ant Cop..	44½	44	44
60	Roch Cent Pow	44½	39⅞	43¾
5	Rolls Royce Ltd	11	11	11
12	Roosevelt Field	16	16	16
3	Root Co pfd....	27⅝	27⅜	27½
2	Ross Gear&Tool	51	50½	50½
1	Ross Stores	8	8	8
31	Safe T Stat Co.	34⅜	33	33⅜
1	St Regis Paper.	133⅜	133⅜	133⅜
3	Salt Creek Prod	21⅜	21⅜	21⅜
3	Schir & Zander.	23⅛	23	23⅛
1	Do preferred..	44	44	44
2	Schulte R E....	25	25	25
19	Schulte United..	15½	14	15½
*50	Scovill Mfg.....	60½	60½	60½
36	Sec G Am Inv...	31⅞	31	31⅜
1	Do preferred..	111⅝	111⅝	111⅝
2	Seeman Bros....	71	71	71
1	Seiberling Rub.	48	48	48
12	Selected Indus..	21⅝	20⅜	21⅝
3	Do 1st paid...	94	94	94
48	Sentry Saf Con.	20	19⅛	19⅜
77	Servel Inc vtc..	20⅜	19⅜	19⅜
1	Sharon Steel....	36⅜	36⅜	36⅜
32	Do rights.....	.74	.35	.68
1	Shattuck Denn.	20	20	20
15	Sheaffer Pen....	55	53	55
1	Sierra Pac Elec	51	51	51
18	Sikorsky Aviat.	52	51	51⅞
36	Sil Gel Cor vtc.	42	40	40
8	Silver (I) Bros.	77½	77	77
1	Singer Mfg Ltd.	6⅛	6⅛	6⅛
*20	Smith A O......	198¾	196	196
2	Sonatron Tube.	34½	33	33
1	S A Gold & Pl..	2½	2½	2½
1	South Asbestos.	31	30⅜	30⅜
1	S E Pow & Lt..	78	78	78
2	S E P&L war...	36⅞	36⅜	36⅜
4	So Cal Ed C pfd	24¼	24¼	24¼
1	So Colo Pow A..	23½	23½	23½
1	South Grocery..	24⅛	24⅛	24⅛
1	So Ice & Util B	10⅝	10⅝	10⅝
19	South Penn Oil.	59⅞	59	59
2	South Royalty..	19¼	19¼	19¼
1	S W Dairies....	16¼	16¼	16¼
*10	S W P&Lt pfd..	109⅝	109⅝	109⅝
2	S W Stores	18	18	18
3	Span & Gen Cor	4⅝	4½	4½
1	Stand Invest ...	37	37	37
1	Stand Motors ..	3⅜	3⅜	3⅜
46	Stand Oil Ind...	59⅞	59⅜	59⅜
16	Stand Oil Ky...	40⅜	40	40
1	Stand Oil Ohio..	124½	124½	124½
1	Stand Steel Mch	27	27	27
1	Stein Co	31⅜	31⅜	31⅜
15	Stein Cosmetics.	20⅜	19¼	20⅜
3	Sterling Sec ctfs	31⅜	31⅜	31⅜
3	Stutz M Car Am	19½	19½	19½
1	Swift & Co.....	129⅛	129⅛	129⅛
3	Swift Inc.......	33⅜	33	33
1	Swiss Am El pf	96½	96½	96½
1	Syrac W Mch B	17⅜	17⅜	17⅜
*1	Tampa El.......	64⅜	64⅜	64⅜
2	Teck Hugh Gold	9¼	9¼	9¼
1	Tennessee Prod.	25½	25½	25½
24	Texon Oil & Ld	20⅝	20	20
5	Thompson Pr A	58	56½	56½
2	Tidal Os non-vot	14¼	14¼	14¼
5	Todd Shipyards.	66⅞	66	66⅞
1	Tonapah B Dev.	.81	.81	.81
18	Transamer Corp	134⅞	134⅝	134⅝
6	Transcont Air T	28⅛	27⅞	28
16	Trans Lux D P	16	15⅛	15⅛
18	Tri Cont Corp..	33½	33	33⅛
2	Do pref.......	104½	104	104
1	Trunz Pork Strs	46	46	46
*20	Tub A Silk B ctf	385	385	385
7	Tung Sol Lamp	24	24	24
1	Un Am Invest..	56⅜	56⅜	56⅜
8	Un Nat Gas Can	41	40½	41
3	Un Tobacco....	11	11	11
8	Unit Ch ptc pf	47⅞	47	47
1	Unit El Ser rts	2⅝	2⅝	2⅝
65	Unit Gas Co....	31	30	30
37	Unit Gas Imp.	189⅝	185⅝	187
55	Un Lt & Pow A	35½	34⅜	34⅜
3	Do B pfd....	56	56	56
1	Unit Milk Prd.	13⅞	13⅞	13⅞
161	Un Carbon.....	81⅜	80	81
10	Un Drydock....	20⅜	19¼	20
3	Un Elec Serv..	19	19	19
10	Un Pow & G rts	.10	.10	.10
5	Un Prod Shar.	8½	7⅝	7⅝
3	U S Foil B.....	60⅞	60	60
1	U S Foreign Sec	49⅜	49¾	49¾
13	U S Freight nw	95	94½	94¾
5	U S Gypsum...	61½	61½	61½
18	U S Lines wi...	17½	17½	17½
1	U S Rub reclaim	27¼	27¼	27¼
632	Unit Corp......	55⅞	53½	54
125	Unit Corp pf..	44½	43⅜	43⅜
16	Unit Verde Ext	18	17¾	17¾
5	Univ Aviat ctf.	18	16	16
16	Unity Gold Min	1⅞	1⅜	1⅞
4	Universal Aviat	17⅝	17⅝	17⅝
1	Universal Pic...	26	26	26
1	Utah Apex Min	4⅝	4⅝	4⅝
16	Util P&Lt B ctf	46	45⅛	46
2	Van Camp Pack	29¼	29	29¼
2	Venezuel Pet...	4⅞	4⅞	4⅞
5	Waitt & Bd B.	20	19¼	20
2	Walgreen war.	56	56	56
1	Walker Mines.	3½	3½	3½
2	Wat J W Co..	7¼	7¼	7¼
3	Wayne Pump..	22½	21½	22½
7	Wend Cop Min	1½	1⅛	1⅛
3	West Air Exp.	69	67	67
2	Wt Auto SupA	52⅝	52⅝	52⅝
6	Westvac Chlor..	89⅜	88⅝	89½
1	Do rights ...	3⅝	3⅝	3⅝
48	Wint Benjamin	15⅝	15⅛	15⅝
21	Wire Wheel ...	30⅜	29⅛	30
2	Woodley Pet...	6	6	6
1	Worth Inc	10	10	10
2	Y Oil & Gas...	2¾	2¾	2¾
8	Zenith Radio...	45½	42½	44

DOMESTIC BONDS.

Sales.		High.	Low.	2:45.
12	Alabama P 4½s'67	94½	94½	94½
2	All Pack 8s '39	51	51	51
3	Alumin Corp 5s'52	101¼	101¼	101¼
15	Am G&E 5s '28	97½	97	97
5	Am Pow&L 6s 2016	105½	105⅛	105⅛
7	Am Roll M 5s '48	96	95⅝	95⅝
16	Am Seat 6s '36	96	95¼	96
1	Appalach Pow 5s'56	93⅜	93⅜	93⅜
10	Ark P&Lt 5s '56	95½	95½	95½
5	Asso G&E 5½s '77	106½	106½	106½
6	Do 4½s '48ww	110½	109½	110½
5	Asso S Hdw 6½s'33	86½	86½	86½
15	At Frt & Sug 8s'49	17⅛	17⅛	17⅛
1	Bates Valve 6s '42	103	103	103
25	Bell T Can5sNB'57	100⅛	100⅛	100⅛
1	Do 5s A '55	101½	101½	101½
1	Bost Con Gas5s'47	101¼	101¼	101¼
18	Can N Ry 4½s'68	95	95	95
8	Carolina P&L 5s'56	99¼	99	99
4	Cent St El 5s'48	87⅜	87⅛	87⅜
1	Chi Ry ctfs 5s'27	82	82	82
1	Childs Co 5s '43	89	87	87½
15	Cig Stos Inc 5½s 49	94	94	94
5	Cities Serv 5s '66	87⅜	87	87½
8	Cities S G 5½s '42	91	90½	90½
8	Cities S G P 6s '43	95½	95½	95½
5	Cities S P 5½s '57	94½	94⅝	94½
5	Clev Term Bg 6s 41	97	96	96
1	Con Pub 6¾c '36	100¼	100¼	100¼
5	Cont G&El 5s '58	90	89½	90
19	Den & St Lk 6s '60	82½	81½	81½
3	Det C Gas 5s '50	100⅛	100⅛	100⅛
5	Det Int Bdge 7s '52	80	80	80
8	Dix Gf Gas 6½s37A	80	80	80
1	El Paso NG 6½s'43	99½	99½	99½
3	Emp O&R 5½s '42	89½	89½	89½
10	Fab Fin Corp 5½s	94½	91½	94½
1	Firestone CM 5s '48	91⅝	91⅝	91⅝
5	Firestone Tire 5s 42	94½	94	94
8	Fla P&Lt 5s '54	92½	91½	92½
1	Gatineau Po 5s '56	96	96	96
1	Do 6s '41	98½	98½	98½
35	Gen Rayon 6s A'48	85	82½	82½
2	Ga Pow 5s '67	97¾	97¾	97¾
2	Gulf Oil Pa 5s '47	100¾	100¾	100¾
6	Harpen M 6s '49	87¼	87¼	87¼
8	Houst G G 6½s '43	86½	86	86½
12	Do 6s '43	86½	85¼	85¼
1	Ill P&L 5½s '57	92½	92½	92½
5	Do 5½s B '54	100¼	100¼	100¼
30	Indep Oil 6s '39	116½	113	113
13	Indpls P&L 5s '57	98⅞	98¾	98⅞
3	Int Pow Sec 7s '57	96⅛	96⅛	96⅛
3	Int Sec Cor 5s '47	87⅝	87⅝	87⅝
2	Int Power 6s '52	92	92	92
5	Do 6s '57 new	93	93	93
9	Invest Co 5s '47	95½	95½	95½
10	Do 5s '47 ww	80	79¼	79¼
2	Jeddo H C 6s '41	104¼	104	104¼
17	Kelvinator 6s '36	77½	76½	76½
25	Koppers G&C5s'47	100¼	100⅛	100¼
19	Leh P S 6s A 2026	104¼	103½	104⅛
3	Manit Pow 5½s'51	100	100	100
1	Mass Gas 5½s '46	104¼	104¼	104¼
1	McCord Rad 6s '43	93	93	93
1	Memp Nat Gas 6s43	99	99	99
1	Metro Edis 4½s '68	97⅝	97⅝	97⅝
2	Narragansett 5s '57	99¼	99¼	99¼
6	Nat Strauss 6s '38	120½	120	120
4	Nat P&Lt 6s 2026	104	104	104
12	Nat Tr Jour 6s '38	89	88	88½
1	Neisner Br 6s '48	104	104	104
2	New Eng G&El 5s48	92½	92⅛	92½
2	Do 5s '47	93⅝	93	93⅝
56	NY P&Lt 4½s '67	93⅞	93⅝	93⅝
1	Niag Fls Pow 6s 50	105½	105½	105½
7	Nor Ind P S 5s '66	100½	100½	100½
9	No State Pw 6½s33	102	101⅝	102
8	Ohio Pow 5s B '52	100	100	100
15	Do 4½s B '56	93⅜	93⅜	93⅜
4	Pac Gas&El 4½s 57	98⅝	96¼	96¼
1	Pac West Oil 6½s43	96	96	96
1	Parmelee Trans	100	100	100
18	Penn Oh Ed 6s50ww	101⅝	100½	101⅝
2	Do 5½s '59 B	94⅝	94⅝	94⅝
1	Penn P&Lt 5s B 52	102	102	102
2	Peoples Lt&P 5s '79	94⅞	94⅞	94⅞
8	Potomac Edis 5s '56	97	97	97
1	Reliance Bronze6s44	100¼	100	100¼
15	Roch Cent Pow 5s53	87¼	87¼	87¼
4	Servel Cor 5s '48 n	81½	81	81
6	Shawin W&P 4½s67	93¼	93¼	93¼
4	Sloss Sheff 6s '29	100	99½	100
2	Snider Pack 6s '32	89	89	89
16	SEP&L 6s 2025 ww	103⅝	103¼	103⅝
14	South Cal Ed 5s '51	102⅝	102½	102½
5	Do 5s '52	101⅝	101⅝	101⅝
8	S'west Dair 6½s '38	99½	99½	99½
4	Southwest P & L 6s	103	103	103
69	Staley Mfg 6s '42	98½	98⅛	98½
1	Stand Pw&Lt 6s'37	98⅞	98⅞	98⅞
14	Swift Co 5s '32	99⅞	99¼	99⅜
5	Tex P&Lt 5s'56	98¼	98¼	98¼
1	United Am In 5s'48	101⅛	101⅛	101⅛
1	Un Lt&Ry 6s '52	100¼	100¼	100¼
25	Util Pow&Lt 5s '59	98	98	98
5	Vir E Pow 5s '55	98¾	98¾	98¾
6	Western Pw 5½s'57	120¼	120¼	120¼
2	Wiscon Cen 5s'30	97	97	97
1	West Tex Util 5s	93½	93½	93½

FOREIGN BONDS.

Sales.		High.	Low.	2:45.
22	Abitibi Pow 5s '53	86½	86¼	86⅝
1	Baden C M 7s '51	97½	97½	97½
6	Berlin El 6½s '59	91½	91	91½
18	Buen Air P 7½s'47	103¼	102⅝	102⅝
1	Chile M B 6s '31	97	97	97
2	City Antw 5s '58	92½	92½	92½
19	Com P B 5½s '37	86½	86	86
10	Cuban Tel 7½s '41	109½	109½	109½
1	Danzig Pt 6½s '52	85	85	85
1	Dept Cau V 7s '48	89½	89½	89½
5	Gelsenkirchen 6s'43	90	90	90
12	Ger C M 7s '47	97	96½	96½
3	Do 6s '47	86⅜	86⅜	86⅜
12	Hamburg El 7s '35	99	99	99
1	Isotta Fras 7s '42	99	99	99
20	Jugo Slav MB 7s'57	77	76⅞	76⅞
15	King Rumania7s'59	84⅝	84¼	84⅝
2	Mendoza Pr 7½s'51	97	96½	96½
6	Montevideo 5s '59	94⅝	94⅝	94⅝
5	Potrero Sg 7s'47ww	80	80	80
16	Ruhr Gas Co 6½s53	82⅝	82¼	82¼
1	Russian 6½s '19	17½	17½	17½
10	Russ 5½s ctf NC19	18	18	18
4	Stinnes 7s '36 ww	92	92	92
1	Do 7s '46 ww	86	86	86
3	Unit El Svc 7s '56	90	90	90
4	Un Stl Ws 6½s47A	85½	85½	85½

Sales of stocks, 1,318,000 shares.
Sales of bonds, $2,916,000.

*Actual sales. †Ex-dividend. ‡Ex-rights.

STEEL FIRM'S PROFITS GROW

WHEELING, W. Va., April 25.—The Wheeling Steel Corporation and subsidiary companies' income account and statement of surplus for the quarter ending March 31, 1929, as announced by President I. M. Scott yesterday, shows in brief the following:

Profit from operations after deducting repair and maintenance charges, amounting to $1,340,872.30 and provisions for federal taxes, the sum of $3,023,942.11, or a net profit for the quarter available for dividends of $1,795,243.35. The sum of $872,431.64 is deducted for depreciation; $11,683.73 for exhaustion of minerals and $344,583.39 for interest and discount on bonds.

The surplus January 1, 1929, was $13,033,085.84. The sum of $99,400 is set aside for preferred "A" 2 per cent dividends and the sum of $563,920.00 for preferred "B" 2½ per cent dividends, amounting to $663,320.00, leaving a surplus March 31, 1929, of $14,165,009.19. The net profit for the same period in 1928 was $1,024,213.

'The Old Soak' Sails For United States

MANILA, April 25.—(AP.)—"The Old Soak," Secretary Stimson's Chinese speaking parrot, sailed aboard the liner President Wilson today for his new home in Washington.

Nick Kaminiski, "The Old Soak's" caretaker, declared the accomplished bird had a "wild time" the night before his departure, destroying considerable furniture at Malacanan Palace, the governor's residence.

Woman Suffers Fatal Burns Kindling Fire

Mrs. Mary Merlin, 56, of 716 Thompson street, Wilkins Township, died from body burns and shock at Braddock General Hospital today, a short time after her clothing caught fire as she was kindling the flames in a stove at her home.

Her eight-year-old daughter's screams attracted neighbors. They found the woman prostrate on the floor. Most of her clothing had been burned from her body.

OIL MEN AGREE TO PACT

NEW YORK, April 25.—(AP.)—The American Petroleum Institute today was in agreement with the Federal Oil Conservation Board in its plan for an interstate compact to halt overproduction.

The directors after a four-hour session unanimously agreed to co-operate with the federal board in the study of its program and meanwhile hold in abeyance their own plan of limiting 1929 production to the 1928 level.

The federal board already has sent Dr. George Otis Smith, director of the geological survey, to interview the governors of three or four dominating oil producing states to learn their views on entering an interstate compact limiting production by controlling drilling.

New Tube Company Formed at Sharon

Organization of the Sharon Tube Company under the laws of Pennsylvania, capitalized at $100,000, is announced. Charles A. Levine's father, Isaac Levine, of New York, is president, and H. D. Scott, of Wheeling, W. Va., vice president.

The company has acquired from the Shenango Machine Company a manufacturing site, including five buildings and four acres of land. The company will make airplane and automobile parts, welded pipe and electric fixtures.

ODD LOT QUOTATIONS

WANTED.

Shares.		Price.
50	Aluminum Goods Manufacturing	31½
5	Carnegie Metals	19
25	Consolidated Gas pfd	26
55	Devonian Oil	6⅞
15	Pittsburgh Oil & Gas	3
85	Western Public Service t. c.	25
2	Western Savings & Deposit	135

OFFERED.

Shares.		Price.
40	Allegheny Steel	78
10	Am. Window Glass Machine pfd	46
25	Carnegie Metals	19
25	Dixie Gas & Utilities pfd	78
8	Follansbee Bros. pfd	98
50	Hachmeister-Lind	18½
4	Jones & Laughlin Steel pfd	121½
1	Pennsylvania National Bank	Market
40	Petroleum Exploration	32¼
30	Plymouth Oil	25
10	Witherow Steel	78
10	Witherow Steel pfd	75

PETROLEUM PRICES

Pennsylvania (N. Y.) Transit Lines	$4.10
Bradford (National Transit Lines)	4.10
Pennsylvania (National Transit Lines)	4.00
Pennsylvania (S. W. Pa. Pipe Lines)	4.00
Pennsylvania (Eureka Pipe Lines)	3.90
Pennsylvania (Buckeye Pipe Lines)	3.85
Corning (Buckeye Pipe Lines)	1.65
Cabell grade (Eureka Pipe Lines)	1.35
Somerset (Cumberland Pipe Lines)	1.50
Ragland grade oil	.95
Western Kentucky	1.53
Lima	1.27
Indiana	1.27
Princeton	1.45
Wooster	1.42
Plymouth	1.18
Illinois	1.45
Waterloo	1.35
Saginaw (Mich.) Berea sand oil	1.79
Saginaw (Mich.) Saginaw sand, 47 degree gravity	1.83
Petrolia (Canada)	1.98

SUGAR MARKET.

NEW YORK, April 25.—Raw sugar was firm and unchanged today, with spots quoted nominally at 3.87c and no sales reported.

There was only a moderate trade in raw futures and price movements were small and unimportant. Twelve notices were issued, but they were promptly stopped and had little effect on values.

The opening was generally 1 point higher on near months on covering and trade buying. Later months were unchanged, with buyers of the near positions selling the distant months. The market at midday was net 1 point higher to unchanged. Spots were firm, but traders were generally inclined to limit fresh commitments and await development at Washington in connection with the tariff.

No changes were reported in refined. With all old contracts now pretty well exhausted, a new buying movement is expected soon. Prices were listed at 4.90c for fine granulated. Second hands were available at slight concessions.

Reichsbank Report.

BERLIN, April 25.—(AP.)—The Reichsbank report as of April 23 shows the following changes in reichsmarks: Gold and bullion decreased 250,968,000; reserve in foreign currencies increased 16,262,000; bills of exchange and checks increased 118,280,000; silver and other coins increased 19,971,000; notes on other banks increased 6,735,000; advances decreased 80,091,000; investments decreased 17,000; other assets increased 52,834,000; notes in circulation decreased 226,280,000; other maturing obligations increased 99,001,000; other liabilities increased 10,285,000.

Total gold holdings, 2,178,898,000. Rate of discount, 7½ per cent.

PRICE RANGE NARROW IN LOCAL STOCK LIST

Volume of transactions on the Pittsburgh Stock Exchange tapered off in the nearly market today, reflecting the lowering tone of the list in New York, where "loan" selling caused a fairly wide recession.

Price movements here were fractional in practically all instances. Recently active trading leaders were in the market in moderate volume, but there was no inclination on the part of traders to revive the heavy dealings noted at the beginning of the week. One of the widest moves in the list at the opening was a gain of one point in Standard Steel Propeller. The gain was made on a small-lot transaction and there was no news on the stock. The firmer tone of the issue was attributed to general developments in aviation circles and partly to the recent excitement in Pittsburgh Screw and Bolt which was pushed up six points the other day on rumors that the Bendix Aviation Corporation, a General Motors affiliate, was negotiating for Screw and Bolt's propeller, known as a wind-sucker and said to be an innovation in blade development.

Screw and Bolt continued to range over a narrow scope, holding close to the 28 level at which it has been resting following the run-up from around 24 to above 30 on the flurry a few days ago. The stock is absorbing offerings well around the 28 mark and traders here believe that it has been temporarily pegged at that figure.

United Engineering was steady and fairly active with traders somewhat undecided as to what may be expected next in the issue. The official comment as to the company's outlook was received favorably, but the real explanation of the recent bulge was the restoration of the extra dividend.

Fuel issues were quiet and practically unchanged. Dixie Gas dropped back a fraction, but other issues in the group were handled at the same prices quoted in yesterday's market. Carnegie Metals also held close to last night's final.

Pittsburgh Investment Securities developed noticeable strength in the late market and moved up sharply as buying orders made their appearance. The demand was attributed to enhancement of market values of securities held by the concern, which is a local investment trust.

Beet Sugar Group To Ask Duty Raise

WASHINGTON, April 25.—(AP.)—After hearing reports on the present condition of the American beet sugar industry, the United States Beet Sugar Association at its annual meeting yesterday formulated a program of increased duties which it will seek to have incorporated in the tariff bill now being drafted by the House Ways and Means Committee.

The program calls for higher duties both on foreign and Cuban imports and a restriction on Philippine free sugar shipments into this country. The association would have the present 2.20 cents per pound duty on foreign sugar raised to 3 cents, an increase from 1.76 to 2.40 cents in the Cuban preferential tariff and the limiting of Philippine free imports to 500,000 long tons, with the full 3-cent duty imposed on additional shipments.

Pittsburgh Clearing House.

	Exchanges	Balances
Today	$30,522,893.47	$13,091,480.48
Week ago	35,757,783.36	15,290,129.86
Year ago..	29,582,296.06	13,572,325.63

New York Clearing House.

NEW YORK, April 25.—(INS.) Clearing house statement: Exchanges, $1,252,000,000; balances, $140,000,000; Federal Reserve Bank's credit balance, $117,000,000.

THE PRODUCE MARKET

There was a fair demand for all lines of fruit and vegetables today at the wholesale produce district in Pittsburgh. No changes were made in the quotations.

The poultry market was steady, demand good, supplies nominal and little changes made in the prices.

The butter, egg and cheese markets were steady, demand fair and no change in the quotations.

Car lot supplies were fair with a total of 385 cars on track. Arrivals included 10 cars of apples, 4 cabbage, 2 carrots, 3 grapes, 3 celery, 1 cucumber, 1 grapefruit, 1 eggplant, 2 lemons, 6 lettuce, 13 onions, 16 oranges, 1 pear, 1 pepper, 1 spinach, 35 potatoes, 7 strawberries, 1 sweet potatoes, 5 tomatoes and 1 pineapple.

HAY AND GRAIN.

Receipts.

Pennsylvania Railroad—2 cars of hay, 1 straw, 2 shelled corn and 2 cars of oats. Baltimore and Ohio Railroad—1 car of hay.

WHOLESALE PRICES TO RETAILERS.

HAY.

Standard timothy	$20.00@21.00
No. 1 timothy	$21.50@22.00
No. 2 timothy	$17.00@18.50
No. 1 light clover mixed	$18.50@19.50
No. 1 clover mixed	$19.00@20.00
No. 1 clover	$20.50@21.50
STRAW.	
Oat	$12.00@12.50
Wheat	$14.00@14.50
YELLOW CORN.	
No. 2 shelled	$1.03@1.04
No. 3 shelled	$1.00@1.01
OATS.	
No. 2 white	56¼@57½c
No. 3 white	54@55½c

PRODUCE.

Asparagus, hothouse, basket, fancy	$2.50@3.00
Do choice	$2.25@2.50
Beans, hamper	$2.50@3.25
Beets, bushel	$1.00@1.50
Cabbage, bushel	$1.00@1.50
Do barrel	$2.25@3.00
Do Fla., new, hamper	$1.25@1.50
Do Fla., new, crate	$3.00@3.50
Cauliflower, Cal., crate	$2.50@2.75
Celery, Cal., dozen	75@80c
Do crate	$2.00@2.75
Cucumbers, dozen	$1.00@1.50
Do hamper	$4.00@4.50
Lettuce, Iceberg, crate	$4.75@5.50
Do leaf, 10-lb. basket	$2.15@2.25
Mushrooms, basket	$1.50@1.85
Do pound boxes	40@45c
Onions, sack	$3.00@3.50
Parsley, barrel	$3.00@10.00
Peas, crate	$6.50@7.00
Potatoes, sack	$1.75@2.50
Do new, Texas, hamper	$1.75@2.00
Peppers, Fla., crate	$3.00@3.50
Radishes, dozen	18@20c
Sweet potatoes, hamper	$1.50@2.25
Spinach, bushel	65@85c
Tomatoes, lugs	$2.25@2.50
Do six-carrier basket, repacked	$7.50@8.50
Turnips, bushel	$1.25@1.50

BUTTER AND CHEESE.

Prints	52@52½c	Longhorns	25@26c
Tubs	51@51½c	Impt Swiss	52@53c
O & P	48@49c	Do Wiscon	41@42c
CHEESE.		Swiss old 25-lb average	35@36c
N Y old full cream	33@34c	Brickstein, 5-lb brick	24@25c
Do new full cream	29@30c	Limburger	34@35c

POULTRY.

LIVE.		Ducks, lb	34@36c
Hens, Leghorns	32@34c	Turkeys, lb	30@45c
Do heavy	34@36c	HOG DRESSED.	
Broilers, colored	45@55c	Hens, heavy, pound	38@40c
Do Leghorns	45@50c	Heavy springers	38@42c
Roosters, lb	22@24c	Broilers	60@65c
Pigeons, pr	45@50c	Squabs, jumbo, dozen	$10.00@14.50
Geese, lb	25@28c	Do com	$4.50@7.00

PROVISIONS.

HAMS.		PORK SALT MEATS.	
14 to 16 lbs	27c	Bellies, 20 to 25 pounds	16¼c
12 to 14 lbs	27c	DRY SALT SMOKED MEATS.	
10 to 12 lbs	27c	Bellies, 20 to 25 pounds	20¼c
Skinned hams, 16 to 20 lbs	29c	BEEF CUTS.	
Rosevale	28c	Ribs of beef, native	27c
Do skinned	28c	Short loins, native	35c
PORK CUTS.		Do medium	33c
Loins, 8 to 12 pounds	31c	Chucks and shoulders, native	23c
Breakfast bacon, 8 to 10 lbs	25c	Do medium	22c
Clear, 6 to 8 pounds	26c	Loins, native	
LARD.			
Pure, tierces	14½c		
Do 1-pound prints	17½c	Rounds, native	27c

GROCERIES.

ROASTED COFFEE.		RICE.	
Ariosa, lb	36c	Extra fancy, head, lb	6¼@7c
Fancy Santos, lb	39c	Do Blue Nose, fancy, lb	5¼@6c
Mocha, lb	46c	BEANS.	
FLOUR.		Navy, fancy Mich., lb	11¼c
Spring wheat, barrel	$8.30	Red Kidney	11½c
Winter	$7.50	Cal lima, lb	16c
Rye	$7.20	PEAS.	
SUGAR.		Marrowfat	8¼c
Cane, granulated, per cwt	$5.90	Yellow split, pound	16¼c
Do powdered	$6.10	Green split	9½c
Do cubes	$6.65		

FRUITS.

Lemons, Cal., box	$4.00@6.00	Apples, domestic, bushel new	$1.50@2.75
Bananas, bunch	$3.00@4.00	Do bbl	$4.00@7.00
Oranges, Cal., box	$4.00@6.00	Do western box	$1.75@2.50
Do Fla	$2.50@4.50	Strawberries, quart	45@50c
Grapefruit, crate	$2.50@4.50		

EGGS.

Nearby, select hennery white, fresh	33@34c	Brown, fresh, selected	32@33c
Western fresh selected	33@34c	Current price	29@30c

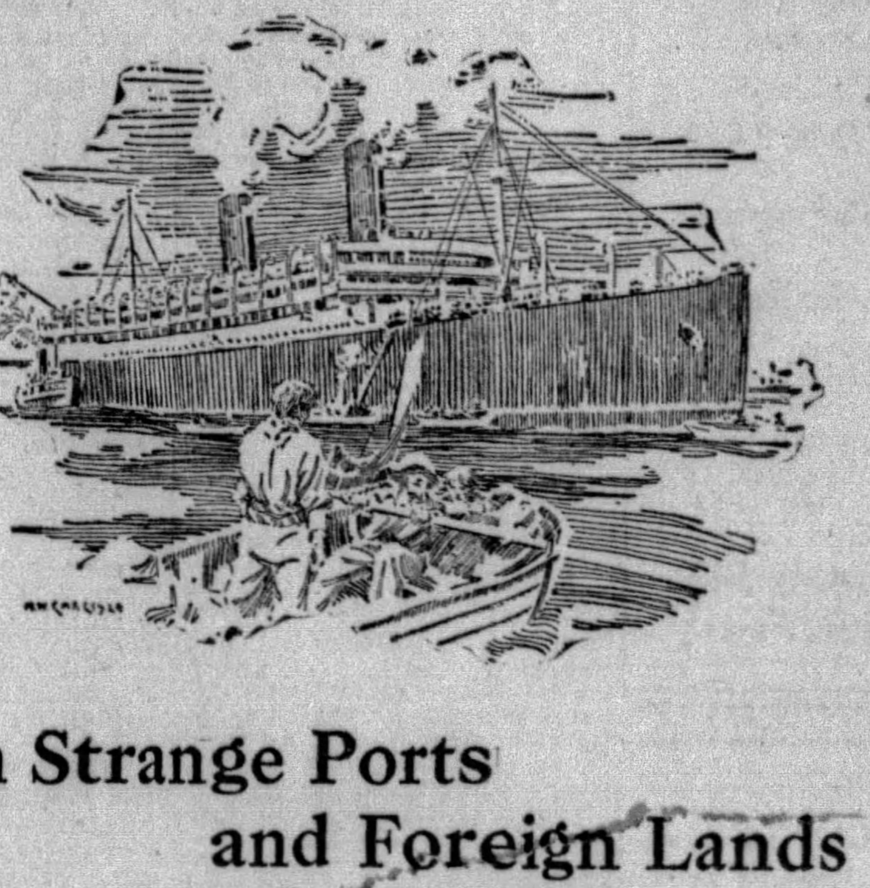

In Strange Ports and Foreign Lands

ARE you preparing for a summer cruise this year? Do not leave to the last minute the preparations for the care of your affairs in your absence.

Your will, for instance. Now is as good a time as any to see that it meets present conditions. Review it carefully. And we suggest that you consider the appointment of this Company as your executor and trustee, which can perhaps be arranged by a simple addition to your will.

Commonwealth Trust Company of Pittsburgh

Capital $1,500,000 · 312 Fourth Avenue, Pittsburgh, Pa. · Surplus $1,700,000

EVENING SUN-TELEGRAPH MARKETS

News and Views

Trading Active Here

OIL WELL FIRM EXPANDS BY MERGER

By GEORGE H. SNYDER

THE Oil Well Supply company has expanded its activities into new fields through a merger with the Wilson-Snyder Manufacturing company which was announced yesterday. The consolidation will be effective May 1.

While control of Wilson-Snyder passes to the Oil Well Supply company, the business of each company will operate as a separate unit. The only changes contemplated in the officers of the companies will be the election of Benjamin F. Harris, now vice president and general manager of Wilson-Snyder, to the presidency of the Oil Well Supply company, succeeding Walter C. Carroll, who becomes chairman of the board. E. W. Crisswell will become secretary and H. H. James, treasurer, of Wilson-Snyder.

WHILE the Oil Well Supply company is a dominant factor in the production and distribution of oil field drilling and operating equipment, the organization has never made refinery machinery. The Wilson-Snyder company is the largest maker of hot oil pumps, indispensable in gasoline cracking plants. The company was a pioneer in this difficult type of engineering work and made the first pumps able to operate at the practically red hot temperatures necessary in modern refineries.

OTHER of the company's lines either open new fields for the Oil Well Supply company or else are complementary to existing products. Wilson-Snyder also makes pipe line pumps, centrifugal pumps and slush pumps. When the Mexican oil fields were at their peak, over 90 per cent of the crude was moved by this company's pumps. Where high speed work is necessary in unloading tank ships or in bunkering ocean vessels, Wilson-Snyder pumps are also in general use. The Olympic and the Majestic are among the liners using this equipment. The slush pumps are used for rotary oil well drilling. This line fits in closely with Oil Well's present line of production.

WILSON-SNYDER also makes Erie Ball Engines for light and power generating plants for large hotels, hospitals and office buildings. Among the recent installations were the Benjamin Franklin Hotel in Philadelphia and the Keystone Athletic club in this city.

The company is a large user of castings and forgings but it has never had its own production facilities for parts of this kind. The Oil Well Supply company is a maker of these products at its Oil City plant and will be able to supply Wilson-Snyder with all of its requirements, thus insuring a higher rate of operation for its foundry and forge shops.

THE Wilson-Snyder plant is located at Braddock, Pa., where it employs about 200 men. The company was founded in 1874 and was incorporated in 1886. Its manufacturing operations will continue as a distinct organization at this point and its sales activity will also be kept separate.

The consolidation materially improves the position of the Oil Well Supply company by rounding out its operations in the hot oil and line pump fields. Although the operations will be kept independent, the connections of the two organizations will undoubtedly prove valuable to both.

Canada Wire & Cable Co.
6½% Preferred With Class "B" Warrants
Class "A" Stock
Class "B" Common Stock
Bought—Sold—Quoted
W. E. Ballard
Member
Pittsburgh Stock Exchange
New York Curb Market (Associate)
Telephone Court 3718-9
712 Keystone Bldg.
Pittsburgh, Penna.

FOLLANSBEE BROTHERS CO.
6% Cumulative Preferred Stock
Tax free in Pennsylvania
Exempt from Normal Federal Income Tax
BOUGHT—SOLD—QUOTED
PRESCOTT LYON & COMPANY
Oliver Building Pittsburgh, Pa.
Atlantic 9460
Direct Wire to N. Y. Correspondents
J. & W. SELIGMAN & CO.

FINANCIAL NEWS AND VIEWS

High Money Breaks Stocks.

The market staggered and fell beneath the weight of a 12 per cent call money rate today, the highest figure for demand accommodation since the acute situation a short time ago when the National City Bank broke the money impasse by offering funds in the open market. Stocks were nervous and uncertain all day, facing a probable increase in brokers loans and a steadily constricting money supply. By mid-afternoon about $25,000,000 had been withdrawn, and it proved too much under the circumstances. Just what influence the semi-crisis in Berlin had on funds in New York was not known, but it was felt that American banking interests were aiding the Germans in every way possible. Presence of J. P. Morgan and Owen D. Young in Paris provided close contact for emergency negotiations, but whether any American credits were supplied was not made public. Rumors of a New York Federal Reserve Bank rate raise were prevalent today, arising apparently out of nowhere, but observers continued to point out that the situation does not indicate that the directors will change the present status.

—$—

Berlin Raises Rate.

The Reichsbank raised its discount rate 1 per cent to 7½ per cent. The 6½ per cent rate had been in effect since January 11 last, when it was reduced from 7 per cent, which had been effective since October, 1924.

The increase was announced following a special meeting of the board. A communique was issued stating that the rate had been raised because the bank has lost 1,000,000,000 marks gold so far this year and on account of reparations payments and the general money situation.

The Reichsbank issued a special statement saying that it had hoped that by reducing the bank rate last January to assist the country's languishing trade even if it entailed a diminution in the inflow of foreign capitol, and a reduction of gold and foreign exchanges due to repayments of the short term foreign loans. The gold and exchanges outgo, however, far exceeded anticipations. Other adverse factors were the dearness of money on the international markets, continued passivity of the German trade balance, a shrinkage in borrowable capital, the enhanced need of foreign exchanges for the payment of services on foreign loans and last, but not least, reparations payments which required for the seven months ending March 31, 733,000,000 marks as compared with 442,000,000 marks for the same period ending March 31, 1928.

As the raise had been generally anticipated, the Berlin Boerse remained virtually unaffected and even acquired strength on the disappearance of uncertainty and because the rate had been increased only 1 per cent instead of 1½ as had been predicted in certain quarters. Buying orders from the United States for Siemens, Dye Trust and other industrials contributed to make the market firm.

—$—

Rolling Mill on "Big Board."

The New York Curb Market lost several issues to the "big board" today, including American Rolling Mill, Newton Steel and Timken Detroit Axle. United Corporation, the new Morgan-Bonbright utility holding company, which has been previously traded on the Produce Exchange, was listed on the curb this morning.

American Rolling Mill Company has completed arrangements with prominent sheet makers in England and France whereby these makers will produce automobile sheets under the American Rolling Mill process.

—$—

Believe Coppers at Bottom.

Paine, Webber & Co.'s market letter says: "We believe that practically all copper stocks are on bottom at this level. The speculative buyers who broke the market from 24 cents have cleaned up on their account. This metal went into the hands of industrial users and has in no sense satisfied the demand. The price of the metal is firmly established at 18 cents and shows a distinct tendency to advance. The producers will use every effort to hold prices below 20 cents for the good of the industry. At these levels for the metal, copper stocks are cheap."

—$—

Barnsdall Earnings Bulge.

The Barnsdall Corporation and subsidiaries report for the March, 1929, quarter net profit of $1,888,372 after charges and federal taxes, compared with profit of $398,131 in the first quarter of 1928. This is equal to 83 cents a share on 2,258,113 combined class A and class B shares, against 31 cents a share on 1,249,673 combined shares outstanding in the first quarter of 1928.

—$—

Michigan Steel Profits Up.

The Michigan Steel Corporation reports for the quarter ended March 31, 1929, net earnings of $587,333 after all charges, including taxes, equal to $2.67 a share on the 220,000 shares of common stock outstanding. This is a considerable increase over net profit of the same period last year, factory officials stated. On the basis of orders on hand, current quarter operations are expected to exceed the record set in the first three months, and every indication points to this high level of operations continuing for the year. Early estimates of the year's earnings equal between $8 and $9 per share on the common, compared with $4.70 a share earned last year, interest close to the company computed today. The expansion program of plant and equipment facilities recently started continues unabated, with work on a proposed plant addition to begin shortly. It is understod new finance plans are being worked out, with hints of a new bond issue current in Detroit financial circles.

—$—

Bethlehem Rights Probable.

Directors of Bethlehem Steel Corporation at their meeting today may agree on a plan of recapitalization that would permit stockholders to subscribe for new common stock at $85 on the basis of one share for every three held. There are outstaning 1,800,000 common shares (par $100) so the new offering would amount to 600,000 shares, making a total of 2,400,000 shares outstanding. There are 2,700,000 shares now authorized. New stock at $85 a share will give Bethlehem $51,000,000 additional cash. At the close of last year, Bethlehem had on hand $58,000,000 cash and marketable securities. Due to large earnings since the first of the year, Bethlehem may now have even more than that. Cash realized from the sale of new stock will not be used for retiring any portion of Bethlehem's funded debt, aggregating about $200,000,000, but will go for plant expansion and acquisitions. It is estimated Bethlehem earned a little over $4 a share in the first quarter this year.

—$—

Transcontinental Oil.

Transcontinental Oil Corporation reports for the March quarter this year profit of $527,551 after interest, depreciation, dry holes, leases and properties abandoned charged off or provided for by reserve but before federal taxes. This compares with loss of $70,646 in the first quarter of 1928.

—$—

Interstate Department Sores.

Interstate Department Stores, Inc., reports for the year ended December 31, 1928, adjusted consolidated net income of $1,233,194 after charges and federal taxes, equal, after preferred dividends, to $4.81 on 240,000 common shares, versus $970,957, or $3.64 on 200,000 shares in 1927.

—$—

Texas Pacific Coal and Oil.

Texas Pacific Coal and Oil Company reports for March quarter net income of $428,141 after interest but before depreciation and depletion, against $394,080 in the 1928 quarter.

—$—

P. R. R. at New High.

Many traders sold stocks in the early dealings on overnight predictions of a fairly sizeable increase in brokers' loans in the statement due this afternoon. These offerings resulted in a slightly easier tone in the main body of stocks, but recessions were mostly confined to fractions. Pennsylvania Railroad moved against the general trend, rising to the highest price of its history at 82½, up 1¼ points, in further response to the increase in the dividend rate to $4 annually from the $3.50 previously paid.

—$—

Reo Overcomes Loss.

Reo Motor Car Company reports for March quarter profit of $537,514 after all charges, equal to 26 cents on 2,000,000 capital shares, against loss of $86,489 in the 1928 period.

—$—

N. Y.-Vacuum Merger Seen.

Wall street hears that the previously reported negotiations for a merger of the Standard Oil Company of New York and the Vacuum Oil Company have reached an advance stage. Officials of the two companies, however, declined to comment. Another report is that the South Penn Oil Company might enter the consolidation.

It is understood that a new company will be formed and that the basis of exchange will be one share of Vacuum for every three shares of Standard Oil Company of New York. In view of the fact that both these companies are former Standard Oil units, having been segregated by the dissolution decree of 1911, the approval of the Department of Justice will probably be necessary before merger can finally be consummated.

—$—

Reich Obtains Credits.

The Financial Times prints a Berlin dispatch stating that at the last moment the German Reich has obtained sufficient credit to enable it to pay salaries of officials and liabilities falling due at the end of the month. The minister of finance is persuading banks to lend the Reich 8,500,000 pounds or 10,000,000 pounds more than was advanced in the middle of last month for a term of three months. It is understood the present emergency has arisen from the fact that income tax returns for April have not reached the expected total. Further advances are also demanded by the unemployment insurance fund of between 3,000,000 and 3,500,000 pounds. It is stated the Reich has to pay the banks 7½ per cent on the new advance.

—$—

Distillers Shows Profit.

National Distillers Corporation reports for March quarter net profit was $232,279 after interest and depreciation, but before federal taxes, compared with net loss of $91,516 in the first quarter of 1928.

—$—

Goebel Earned 78c a Share.

Adolf Goebel, Inc., and subsidiaries, including Jacob E. Decker and Sons, Inc., report for three months ended March 31, net sales of $13,018,000 and profit of $414,733 after interest and depreciation, but before federal taxes. After providing for federal taxes, preferred dividends and minority interest, net profit applicable to Adolf Giebel, Inc., common stock was $314,964 or 78 cents a share on 404,357 shares outstanding.

—$—

Premium for Smackover Crude.

A premium of 10 cents a barrel on Smackover crude oil is being offered by Louisiana Oil and Refining Company. Posted prices are 75 cents on heavy oil and 90 cents on light oil, with limited supply.

—$—

Radio-Victor Incorporated.

Radio-Victor of America, wholly owned subsidiary of Radio Corporation of America, has been incorporated in Maryland to take over sales activities of Radio Corporation and Victor Talking Machine Company. Over 99 per cent of the common stock of Victor Talking Machine Company has been deposited by holders pursuant to the unification plan announced in January.

—$—

Wabash Earnings Improve.

Wabash Railroad March net income amounted to $741,816 after taxes and charges, against $670,855 in March, 1928. For three months net income totaled $1,804,890, against $1,076,861 in the similar period a year ago.

—$—

Am. Ship Profit Dwindles.

The American Ship and Commerce Corporation (parent company) reports for year ended December 31, 1928, net income of $27,446 after charges, against $42,352 in 1927. Cramp Morris Industrials, Inc., and subsidiaries report for the year ended December 31, 1928, consolidated net loss of $59,960 after charges versus profit equal to $2.23 on 150,000 capital shares in 1927.

—$—

Bush Terminal Gains.

Bush Terminal Company reports net income of $442,750 for the March quarter after all charges, equal, after senior dividends, to 86 cents on 230,030 common shares versus $400,727, or 70 cents on 216,743 shares in the 1928 quarter.

—$—

More Oil in Storage.

The American Petroleum Institute preliminary report shows crude and refined oil stocks in March increased 12,222,354 barrels, against 8,890,547 in February. Actual gain in February, according to the Bureau of Mines, was 8,864,000 barrels. These figures would indicate March exceeded the 12,118,000 barrels added to storage in January, 1928, which was the largest month since the present over-production period began.

—$—

American Brake Shoe.

Earnings of American Brake Shoe are understood to be running at a high rate since the revival of railroad equipment buying. This company was one of the few exceptions in the equipment field which reported improvement in earnings in 1928 over the previous year. Directors have been conservative in their payments to stockholders. Dividends now total $1.60 annually in cash and 2 per cent in stock. At the June meeting it is expected the stock payment will be eliminated and the cash disbursement increased. While earnings last year were at new high levels it is predicted that this showing will be exceeded in 1929.

—$—

Curtiss Shows Improvement.

Curtiss Airplane and Motor Company March quarter net profit was $386,237 after interest, federal taxes, etc., equal to $1.10 a share on 348,895 shares, against net of $190,122, or 54c a share in the first quarter of 1928.

—$—

Southern Pipe Line.

Southern Pipe Line officials announced that the price received for the sale of a portion of its lines recently to the Manufacturers Light and Heat Company was $955,056. The $10 a share promised stockholders some time ago as a special disbursement will not require the sale of any of the Southern's securities, the company said.

One line across the state was sold to Manufacturers Light and Heat, leaving the Southern with only two lines. Officials said the two lines were capable of carrying twice the amount of oil that was now being handled.

—$—

Seaboard Reports Increase.

The Seaboard Air Line had first quarter net income of $536,251, after fixed charges, but before adjustment of bond interest. After allowing for interest on the 5 per cent adjustment bonds, this figure is equal to 93 cents a share on the two preferred issues, and compares with $400,186, or 36 cents a share on the preferred stocks in the first quarter of 1928. Net operating income for the quarter was $3,011,153, compared with $2,819,077 a year ago.

—$—

English Bank Rate Same.

The Bank of England's minimum rate of discount remains unchanged at 5 per cent, it was announced today.

—$—

Newton Earned $5.08.

The Newton Steel Company reports for the year ended December 31 profit of $1,348,538 after charges equal, after preferred dividends, to $5.08 on 240,000 common shares, against $417,808, or $3.44 on 100,000 shares in 1927.

—$—

Wages Follow Copper Price.

Wages of miners in the Butte (Mont.) district will be reduced 25 cents per shift on May 1, wiping out the increase which became effective April 1, when copper was selling at 24 cents a pound, says a Butte dispatch. Copper has declined to 18 cents in the meantime.

—$—

Ludlum Raises Steel Price.

The Ludlum Steel Company advanced high speed steel 5 cents a pound on all deliveries after July 1 and on contracts made after May 1. The raise is based on the higher cost of tungsten.

—$—

Reduction Profits Doubled.

Air Reduction Company reports March quarter profit of $1,406,194 after depreciation but before federal tax, equal to $1.91 on 738,363 capital shares, against $728,940, or $1.08 on 676,203 shares in 1928 quarter.

—$—

Childs Company Plans Suit.

In connection with the March quarter report showing net profit of $71,058 after deducting extraordinary charges of $97,861, the Childs Company states: "There was deducted in the 1929 quarter $97,861, which was expended between January 30 and March 7 by the then officers of the corporation, directly or indirectly for purpose of controlling annual meeting of stockholders held on March 7, 1929. The corporation will bring suit to recover all or a part of this sum, but for the purposes of this report, it is deducted. Net profits before this deduction were $168,919." March quarter net income of $71,058 after all charges and extraordinary deductions of $97,861, is equal to $1.42 on $5,000,000 of 7 per cent cumulative preferred, against $56,481 or $1.13 on the preferred in the 1928 quarter.

—$—

Stewart Warner.

Stewart Warner Corporation reports for the quarter ended March 31, 1929 net income, after taxes of $2,054,224, equal to $1.67 a share on approximately 1,224,000 capital shares authorized and issuable as a result of 2-for-1 split-up and payment of the 2 per cent stock dividend. This compares with $1,387,284, equal to $2.31 a share on 599,996 shares outstanding in the first quarter of 1928.

—$—

Commercial Credit Company.

The Commercial Credit Company earned 80 cents on the common in the first quarter against 42 cents a share in the 1928 quarter. March quarter consolidated net income totaled $1,006,706 after interest, federal tax and subsidiary preferred dividends, against $568,471 in the 1928 quarter.

—$—

Bosch Profits Rise.

American Bosch Magneto Corporation profit for the March quarter was $255,076 after depreciation, etc., but before federal taxes, against $71,276 in the first quarter of 1928.

This is equal to $1.25 on 207,399 shares, against $71,276, or 34 cents a share in the 1928 quarter.

—$—

Heavy Melting Steel Off 25c.

Iron and steel scrap prices are tending downward in this district, says Daily Metal Trade. No. 1 heavy melting steel is down 25 cents on recent sales at $18.50 and $18.75. March fabricated structural steel orders were 93 per cent of capacity against 67 per cent in March, 1928. Shipments were 72 per cent of capacity against 59 per cent, according to the Commerce Department.

Structural steel awards for the week ended April 23 were 34,000 tons against 58,000 tons in the week preceding. Inquiry was for about 33,000 tons, compared to 25,000 in the preceding week.

—$—

Wickwire Spencer Recovers.

Wickwire Spencer Steel Company, Inc., and subsidiaries report for the year ended December 31 net profit of $1,297,734 after interest, depreciation, etc., as against net loss of $1,025,966 in 1927.

—$—

North American Company.

The North American Company reports consolidated profits of $25,754,318 for the 12 months to March 31, 1929, after interest, depreciation, etc., equal, after preferred dividends, to $4.84 on the average common outstanding, against $20,209,014, or $4.12 a share the same period the previous year.

—$—

United Corporation.

The financial district hears that United Corporation will shortly be listed on the New York Stock Exchange. It is now dealt in on the produce exchange and has been establishing new highs recently. The initial holdings of United Corporation included large holdings in United Gas Improvement, Mohawk-Hudson Power and Public Service of New Jersey. It is also closely allied with American Superpower.

—$—

The Oil Outlook.

The report of Atlantic Refining Company for the first quarter, showing a gain of more than 300 per cent as compared with the similar period of 1928, indicates that the refining and marketing companies will show a considerable improvement in earnings for the full year provided gasoline prices hold around present levels. Crude oil prices are below a year ago in most of the important producing fields, which indicates that the outlook for companies engaged principally in this branch of the industry is less favorable unless there is a substantial advance in crude oil in the immediate future, which appears unlikely at present. The companies likely to benefit most from the trend of the industry include most of the Standard Oil units, Texas Corporation, Gulf Oil Corporation and Pure Oil.

LIVESTOCK MARKETS

Pittsburgh.

Brinkman, Wood and Beck, live stock commission merchants, furnish the following quotations:

Cattle — Receipts light; market steady. Good to choice, $14.00@14.40; good, 1,300 to 1,400 lbs., $13.25@13.75; medium, 1,200 to 1,300 lbs., $12.50@13.25; tidy, 1,050 to 1,150 lbs., $13.00@14.00; fair, 900 to 1,100 lbs., $10.50@12.25; common, 700 to 900 lbs., $8.50@10.25; common to good fat bulls, $6.00@11.00; common to good fat cows, $4.00@11.00; heifers, 700 to 1,100 lbs., $8.00@12.00; fresh cows and springers, $35.00@135.00.

Hogs — Receipts, 17 doubledeck loads; market ruled 10c to 15c lower. Prime heavy hogs, $11.50@11.75; heavy mixed, $11.85@12.00; mediums, $12.05@12.10; heavy Yorkers, $12.05@12.10; light Yorkers, $11.25@11.75; pigs, $10.50@11.00; roughs, $8.50@10.50; stags, $6.00@8.00.

Sheep and lambs—Receipts, 4 doubledeck loads; market ruled slow at steady prices. Prime wethers, $10.75@11.00; good mixed, $10.00@10.50; fair mixed, $8.00@9.00; culls and common, $3.00@6.00; culls to choice lambs, $10.00@17.00; spring lambs, $18.00@22.00.

Calves — Receipts fair; market steady. Veal calves, $16.50@17.00; heavy and thin salves, $5.00@13.50.

Chicago.

Hogs—Receipts, 31,000, including 7,000 direct; mostly steady to strong with Wednesday's average; top $11.60 paid for around 200 lb. weights; bulk better grade, 160 to 300 lbs., $11.30@11.55; butchers, medium to choice, 250 to 300 lbs., $11.10@11.50; 200 to 250 lbs., $11.15@11.60; 160 to 200 lbs., $11.00@11.60; 130 to 160 lbs., $10.40@11.60; packing sows, $10.15@10.75; pigs, medium to choice, 90 to 130 lbs., $9.50@11.25.

Cattle—Receipts, 8,000; calves, receipts, 4,000; generally steady trade steers and yearlings fairly active; all interests buying and some sales look higher; $14.90 paid for weighty steers; big weights, $14.75; slaughter classes, steers, good and choice, 1,300 to 1,500 lbs., $13.50@14.90; 1,100 to 1,300 lbs., $13.50@14.90; 950 to 1,100 lbs., $13.60@15.00; common and medium, 850 lbs. up, $10.50@13.75; fed yearlings, good and choice, 750 to 950 lbs., $13.75@15.00; heifers, good and choice, 850 lbs. down, $13.00@14.85; common and medium, $9.50@13.00; cows, good and choice, $9.50@12.00; common and medium, $8.50@9.50; low cutter and cutter, $6.50@8.50; bulls, good and choice (beef), $10.25@11.50; cutter to medium, $8.50@10.25; vealers (milk fed), good and choice, $14.00@16.50; medium, $11.00@14.00; cull and common, $8.00@11.00; stocker and feeder steers, good and choice (all weights), $12.50@13.50; common and medium, $9.75@12.50.

Sheep—Receipts, 10,000; fat wooled lambs generally steady; undertone weak; several doubles of choice wooled lambs, $17.00@17.10; nothing done on clipped lambs; sheep steady. Following quotations are all on shorn basis: Lambs, good and choice, 92 lbs. down, $15.25@16.35; medium to choice, 92 to 100 lbs., $14.25@16.15; ewes, medium to choice, 150 lbs. down, $8.00@10.50; cull and common, $3.00@8.25.

East Buffalo.

Hogs—Receipts, 1,100 head; hold overs, 300 head; fairly active; weights above 160 lbs., 10@15c lower; bulk 160 to 230 lbs. centering to $12.10; few 200-lb. averages, $12.15; 140 to 160 lbs., $11.75@12.10; 130 lbs and down, $11.50; packing sows, $10.25@10.50.

Cattle—Receipts, 100 head; cows steady; cutters, 5.50@7.50; butcher cows upward to $9.50.

Calves—Receipts, 200 head; vealers active, steady; good to choice, $16.50@17.00; cull and common, $8.50@13.00.

Sheep—Receipts, 500 head; holdovers, 1,500 head; lamb market at a standstill; demand limited; asking fully steady price; odd heads medium to good clippers, $15.00@16.00.

Cincinnati.

Hogs—Receipts, 2,800 head; steady; good and choice, 180-280 lbs., $11.60@11.75; top paid for average over 200 lbs.; heavies hogs strong, 300 pounds, $11.50; 140-170 lbs., $11.00@11.50; 120-140 lbs., $10.50@11.00; packing sows, $9.50@9.75; pigs, 90-110 lbs., $9.00@9.75; stags, $7.50@8.50.

Cattle—Receipts, 350 head; calves, 500 head; steady; hardly enough to test values; handyweight butchers offering $13.00@13.50; beef cows, $9.00@10.50; cutters strong, $6.50@7.75; bulls, $9.50@10.50; best veals $1.00 higher; undergrades steady; tops, $18.00; bulk, $12.00@15.00.

Sheep—Receipts, 300 head; market not established; indications weak to lower.

Bank of France.

PARIS, April 25.—(AP.)—The weekly statement of the Bank of France shows the following changes in francs: Gold increased 775,000,000; sight balances abroad decreased 930,000,000; bills discounted at home decreased 228,000,000; bills bought abroad decreased 10,000,000; advances decreased 39,000,000; circulation decreased 670,000,000; current accounts increased 469,000,000.

Rate of discount, 3½ per cent, unchanged.

NEW YORK BOND MARKET

NEW YORK, April 25.—(AP.)—Transactions in the most active bonds on the New York Stock Exchange today were as follows, 000 omitted in sales column (United States bonds in dollars and thirty-seconds of dollars):

U. S. GOVERNMENT BONDS.

Sales.		High.	Low.	Last.
216	Lib 3½s '32-47	98.2	97.26	97.28
2	Do 1st 4¼s	99.14	99.14	99.14
74	Do 4th 4¼s	99.25	99.23	99.24
6	Treas 4¼s '47-52	108.30	108.23	108.23
11	Do 4s '44-54	104.29	104.22	104.29
35	Do 3¾s '40-43	97.27	97.25	97.27

CORPORATION BONDS.

Sales.		High.	Low.	Last.
5	Abe Straus 5½s '43	109	109	109
30	Alleg Crp 5s '44	102⅝	101½	102
1	Allis Chal 5s '37	100¼	100¼	100¼
1	Am Chainswdh 6s	97⅛	97⅛	97⅛
44	Am Int 5½s '49	104⅛	103⅞	104
5	Am Smelt 5s	101⅛	101⅛	101⅛
1	Am Sug Ref 6s	103¼	103¼	103¼
18	Am T & T 5½s	106⅝	106½	106½
112	Do col 5s '46	103¼	103⅛	103¼
8	Do sf 5s '60	103½	103	103¼
1	Do cvt 4½s	97	97	97
5	Do col 4s	99⅜	99⅜	99⅜
38	Anacon Cop 7s '38	219	216	218½
37	Do 6s '53	104⅞	104¼	104⅞
2	Ang Ch Nit 7s	97¼	97¼	97¼
20	Arm & Co Del 5½s	91¼	91	91
5	Do rest 4½s	91	91	91
62	AT&S F cvt4½s'48	113	112½	112½
34	Do gen 4s	92¼	92	92¼
5	Do adj 4s	86⅛	86	86⅛
7	Do adj 4s st	88	88	88
3	ACL-L&N col tr 4s	89¾	89¾	89¾
3	Atl&Dan 1st 4s	70	70	70
1	Do 2nd 4s	62	62	62
2	Atl Gulf&WI 5s	75	74½	75
1	Atl Ref deb 5s	100⅞	100⅞	100⅞
2	Balt & O rfg 6s'95	108¾	108⅝	108¾
4	Do 1st 5s	103⅜	103⅜	103⅜
1	Do rfg 5s	102	102	102
3	Do 5s D 2000	102¼	102¼	102¼
1	Do cvt 4½s	99	99	99
8	Do gold 4s	92½	92½	92½
6	Do 5s SW Div	102¼	102¼	102¼
5	Do 4s T&C div	83	83	83
20	Bell T Pa lst&rf5sB	104¼	103¾	104¼
2	Do 1st 5s C '60	105¾	105¾	105¾
26	Beth Steel con6sA	104¼	104⅛	104¼
9	Do con 5½s	103¾	103¼	103¼
10	Do rfg 5s	102¼	102¼	102¼
5	Do p m 5s '36	99⅞	99⅞	99⅞
2	Bost & Me 5s'67	97⅞	97⅞	97⅞
4	Bot Cos Mills 6½s	65½	65½	65½
1	Bway & 7th A cons	73	73	73
1	Bkln Ed gen 5s A	104	104	104
32	Bkln Man Tr 6s	95	94½	95
5	Bur CR&No col 5s	101½	101½	101½
1	Bush Term con 5s	96	96	96
5	Cal Pet 5½s '38	101⅛	101⅛	101⅛
1	Do 5s	99⅜	99⅜	99⅜
1	Camaguey Sug 7s	93	93	93
2	Can N Ry 4½s '30	99½	99½	99½
4	Do 4½s '57	94⅞	94¾	94⅞
6	Can Nor sf 7s	110	109⅞	110
1	Do deb 6½s	114	114	114
2	Can Pac 4½s	97⅝	97⅝	97⅝
25	Can Pac deb 4s	85⅛	85¼	85¼
6	Certainteed 5½s'48	72⅜	71⅛	71⅛
9	Chesap Corp 5s '47	99½	99	99½
8	C & O cvt 4½s '30	99½	99⅛	99½
5	Do ref 4½sA '93	94½	94	94
9	C B & Q rfg 5s A	105½	105¼	105½
3	Do 4½s '77	97¼	97	97
10	Chi & E Ill 5s '51	82½	82½	82½
3	Chi GL&Ck 1st 5s	101	101	101
10	Chi Gt Western 4s	67⅛	67	67
11	Chi I&L gen 6s '66	106½	106½	106½
5	CM&StP gen 4s A	84⅛	84⅛	84⅛
26	CMStP&Pac 5s '75	93	92⅜	93
128	Do adj 5s 2000	73	72½	72⅜
17	C&NW 4¾s 2037stp	95	94⅞	95
2	Do gen 4s stp	87	87	87
2	Do gen 3½s	75¼	75⅛	75⅛
24	C R I & P 4½s '52	92½	92½	92½
12	Do gen 4s	87⅞	87⅝	87⅞
7	Do rfg 4s	94½	94⅛	94⅜
5	CStPM&O con 6s	99⅝	99⅝	99⅝
3	C T Hte & S E 5s	96	96	96
4	Chi Un Sta 5s 1944	102	102	102
7	Do 4½s A	98⅜	98	98⅜
1	Ch & W Ind 5½s'62	102	102	102
10	Chile Cop 5s '47	95⅝	95¼	95⅝
7	Cinn G & El 4s '68	88	88	88
6	CCC&StL rfg 6s A	99⅝	99⅝	99⅝
6	CCC&StL rfg 5s D	102½	102¼	102¼
1	Do gen 4s	87½	87½	87½
2	Cleve Un Term 5s	104	104	104
6	Colon Oil 6s '38	106½	106	106
10	Colum G&E 5s '52	100	99⅞	99⅞
3	Colum RyL&P 4½s	93⅛	93⅛	93⅛
3	Com Inv Tra 6s	94	94	94
119	Do 5½s '49	96⅞	96	96
9	Con Coal Md 5s	69½	69	69
22	Con Gs NY 5½s '45	105½	105	105
1	Contain Cor 6s '46	95⅞	95⅞	95⅞
5	Do 5s '43	84	84	84
1	Crown Ck&Sl 6s '47	98	98	98
22	Cuba C S deb 8s	66¼	65¼	66
2	Do cvt deb 7s	66¼	64	66
1	Cuba Nor Ry 5½s	82½	82½	82½
1	Cuba R R 5s	90½	90½	90½
1	Cub-Am Sug col 8s	101	101	101
1	Cub-Dom Sug 7½s	90	90	90
5	Cumberland T&T 5s	101⅝	101⅝	101⅝
4	Del & Hud 5½s	102	102	102
3	D G & E 1st rfg 5s	98	98	98
7	Den & R G con 4s	89½	89	89
5	D & R G Wes gn 5s	94	94	94
20	Do rfg 5s	90	89⅞	90
1	Det Edis col 5s '33	101	101	101
1	Do 5s '55	103	103	103
3	Det R Tunnel 4½s	98½	98⅜	98½
62	Dodge Br deb 6s 40	103⅝	103⅜	103½
4	Donner Stl rfg 7s	100½	100½	100½
12	Duque Lt 4½s A 67	100	100	100
2	East Cuba Sug 7½s	88¾	88¾	88¾
5	Erie rf & imp 5s 67	96½	96¼	96¼
40	Do gen lien 4s	78⅛	78⅛	78⅛
1	Do cvt 4s A	81½	81½	81½
3	Fed Lt & Trac 5s	94⅛	94⅛	94⅛
2	Fed Metals cvt 7s	101½	101½	101½
2	Fla E Coast 5s '74	77	77	77
1	Do 4½s	92¼	92¼	92¼
1	GH&SAM&P 2nd 5s	99	99	99
24	Gen Cable 5½s'47	99	98⅜	99
20	G Mot Accept 6s'37	102½	101⅞	101⅞
6	Goodrich BF 6½s	107	106⅝	107
26	Goodyr T&R 5s '57	94⅝	94⅛	94⅛
2	Goth S Hos 6s	99	98⅝	99
9	Gt Nor Ry 7s A	109¾	109⅜	109⅜
17	Do 5½s B	108⅜	108⅜	108⅜
2	Do gen 4½s '76D	96	96	96
3	Do 4½s '77 A	96⅞	96	96½
4	Gulf St Stl 5½s'42	97¾	97⅝	97⅝
36	Hud Coal 5s A '62	75¼	75	75¼
5	Hud & Man rfg5sA	93	93	93
9	Do adj inc 5s	77½	77½	77½
12	Hum O&Ref 5½s	101¼	101¼	101¼
12	Do 5s '37	100⅝	100⅝	100⅝
4	Illinois B Tel 5s	102¾	102¾	102¾
3	IC&CSL&NOr 5sA	102½	102½	102½
7	Ill Steel deb 4½s	97	97	97
1	Indiana Steel 5s	103⅝	103⅝	103⅝
1	Inland Stl 4½sA'78	91¾	91¾	91¾
10	Interboro R T 6s	66	65½	65½
18	Do rfg 5s	70½	70	70½
12	Do rfg 5s sta	70½	70½	70½
8	Int Cement 5s '48	109½	109¼	109½
2	Int G N adj 6s	90	90	90
2	Do 1st 6s	105	105	105
10	Do 5s '56 C	93¾	93¾	93¾
21	Int Match 5s '47	97	96⅞	96⅞
8	Int Paper rfg 6s A	94½	94	94
6	Do cvt 5s A	94	93½	93½
2	Int Rys C A 6s	93½	93½	93½
2	Do 5s	80	80	80
42	Int T&T cv4½s'52	124½	123¼	123½
2	Do deb 4½s '52	94	93¾	94
6	K C F S & M 4s	92½	92½	92½
3	K C South rfg 5s	98¼	98⅛	98¼
1	Do 1st 3s	75	75	75
3	K C Term 1st 4s	89	89	89
2	Kansas G&El 6s	105	105	105
5	Kresge Fd 6s	103	102	102
8	Lck Stl 5s '50	100½	100¼	100¼
3	Lac G of StL5½s	104	103½	103¾
1	Do 1st 5s	100	100	100
1	LE&W 1st 5s	100¼	100¼	100¼
10	LS&MS gld 4s '31	97⅞	97½	97⅞
5	Leh Val 5s 2003	104	104	104
1	Leh V Pcon4½s2003	86½	86½	86½
1	Ligg & Myers 7s	118⅛	118⅛	118⅛
2	Do 5s	102½	102	102
15	Loew's Inc6sdd'41	112⅝	112¾	112¾
13	Do 6s ex-w	99½	99¼	99¼
2	Lorillard Co 7s	108	108	108
2	Lou G & El 5s	102¾	102¾	102¾
10	L & N 1strfg 4½s	97½	97½	97½
16	Do unified 4s	94½	94½	94½
20	Manati Sug7½s'42	95⅛	95⅛	95⅛
1	Man Ry con 4s	60½	60½	60½
6	Market St Ry 7s	90¼	89¾	89¾
6	Midvale Stl cvt 5s	99¼	99	99
2	MER&L 1st5s'61B	100¼	100	100
20	M&StL 1st rfg 4s	24	23¼	23½
1	MSP&SSM 1st cn 4s	88¼	88¼	88¼
7	MK&T nw pl 5s A	102	101¾	101⅞
30	Do adj 5s A	107½	105	107½
2	Do 1st 4s	85⅛	85⅛	85⅛
2	Do pl 4s B	83¾	83¾	83¾
6	Mo Pac rfg 5s'65A	99	98½	99
53	Do 5s '77 R	99¼	98¾	98¾
6	Do 5s '78 G	98¾	98¾	98¾
4	Do gen 4s	74⅞	74½	74¾
3	Mont P rfg 5sA'43	101¾	101¾	101¾
7	Do 5s D '62	98¾	98¾	98¾
8	Morris Co 1st 4½s	87¼	87¼	87¼
1	Nam & Son 6s '43	102	102	102
26	Nat Dairy 5¼s '48	97	96¾	96¾
3	Nt Ry M 4s '51 asd	8	8	8
4	New Orl Term 4s	90	90	90
2	NYC&HR rf&imp 5s	105⅞	105⅞	105¾
5	Do rf & imp 4½s	98¼	98¼	98¼
20	Do deb 4s '34	95⅛	95	95
1	Do con 4s	88⅛	88⅛	88⅛
3	Do rfg 3½s	80	80	80
5	N Y C & St L 6s	101¾	100⅞	100⅞
3	Do 5½s B	105⅝	105½	105⅝
3	Do 4½s C '78	95¼	95¼	95¼
1	N Y Dock 5s '38	85	85	85
10	NY Edison 5s '44	103	103	103
2	NYGELH&P pm 4s	92¼	92¼	92¼
17	NYNH&H cvt 6s'48	123½	123¼	123¼
21	Do 1st&rf 4½s'67	89½	89½	89½
1	Do deb 4s '55	81⅛	81⅛	81⅛
2	Do cv db 3½s'56	71	71	71
4	NY Ry Inc 6s '65	12¾	12½	12½
1	NY State Rys 4½s	42⅝	42⅝	42⅝
1	NY Tel rfg 6s '41	106½	106½	106½
3	Do deb 6s '49	110⅝	110½	110½
6	Do gen 4½s	99½	99⅜	99⅜
3	NY Trap Rock6s'46	100	99⅞	100
7	NY W&Bost 4½s	83	83	83
5	Niag Falls Pow 5s	101¾	101¾	101¾
9	NL&OPow 5s'55A	103⅜	103¼	103⅜
1	Nor & South 5s A	85	85	85
1	Nor & West con 4s	91	91	91
2	No Am Cem 6½s'40	74	74	74
15	N Am Ed 5½s '63	101¼	101⅛	101⅛
1	Do 5s '57	100	100	100
6	North Pac 6s B	111⅛	111⅛	111⅛
7	Do rf & im 5s D	104	104	104
1	Do 4½s	96½	96½	96½
1	Do pr lien 4s	90	90	90
15	Do gen 3s	65¼	65⅛	65⅛
2	Ohio Pub Svc 7½s	112	112	112
1	Do 7s	111	111	111
1	Ore Ry & N con 4s	90½	90½	90½
11	Ore Sh Line rfg 4s	98⅞	98¾	98⅞
8	Otis Steel 6s	100½	100½	100½
10	Pas Gas & El 5s	101⅜	101⅜	101⅜
2	Pac P&L 1st rfg 5s	99½	99½	99½
9	Pac T&T 5s '37	101⅝	101⅝	101⅝
13	Pan-Am P&T 6s 34	107½	107	107½
2	Paramt Bway 5½s	102	102	102
5	Par Fam Las 6s '47	99	98⅞	98⅞
7	Penn Dix 6s A '41	93½	93	93½
3	Penn O&D 4½s '77	95½	95½	95½
31	Penn R R 7s '30	101½	101¼	101¼
7	Do gold 6½s	107¾	107¾	107¾
55	Do 5s '64	102⅜	102	102
2	Do 4¾s '63	98½	98½	98½
18	Do gen 4½s	99	98¾	99
1	Do 4s '31	98	98	98
6	P G & C of Chi 5s	103½	103½	103½
1	Pere Marq rfg 5s	102	102	102
71	Phila Co 5s '67	99	98¾	98¾
3	Phil R C & I 5s	90	90	90
15	Do cv 6s '49	100	100	100
5	Philippine Ry 4s	36	36	36
23	Phillips Pet5¼s'39	91¾	91½	91½
4	Pillsbury F M 6s	105	105	105
6	PCC&SL gen 5s A	107	106¾	107
2	Do 5s B '75	108	107⅝	107⅝
2	Port El Pow 6s'47	101¼	100¼	101¼
2	Portld Ry 5s '30	97¼	97⅛	97⅛
5	P R Am Tob 6s	101½	101	101½
7	Postal T&C 5s '53	94⅝	94¼	94¼
3	P S E & G 4½s'67	99	99	99
5	P S of N J 4½s'48	186	186	186
1	P Aleg Sug 7s	77	77	77
1	Pure Oil 5½s '37	98¼	98¼	98¼
11	Reading gen 4½s	99	98⅝	98⅝
12	Rdg Jer Con col 4s	91	90½	91
2	Rem Rand 5½s'47wr	93⅝	93⅝	93⅝

Sales.		High.	Low.	Last.
1	Rep Ir & Stl 5½s	102½	102½	102½
1	Ro Ga & El 5½s 48	105½	105½	105½
1	Do 4½s '77	99⅞	99⅞	99⅞
10	R I Ark & La 4½s	94½	94⅛	94½
6	St L I M & S gen 5s	100⅛	100	100
4	Do rfg 4s	99¼	99¼	99½
1	St L & S F gen 6s	102	102	102
10	Do pr ln 5s B	101	101	101
1	Do gen 5s '31	99⅞	99⅞	99⅞
213	Do 4½s '78	89⅛	88⅞	88⅞
8	Do pr ln 4s A	87⅛	87⅛	87½
1	St L S W 1st 4s	84⅛	84⅛	84⅛
6	Do con 6s	95½	95½	95½
4	StP M & M con 4s	95	94⅞	94½
1	San An Pub Svs 6s	105¼	105¼	105¼
3	SA&A Pass 1st 4s	90½	90½	90½
67	Seabd A L con 6s	94½	93⅞	93⅞
22	Do adj 5s	46⅛	46⅛	46¼
6	Do rfg 4s	57	57	57
11	Sea All Fla Ry 6s A	65⅞	65⅞	65⅞
11	Shell Pip L 5s '52	95⅛	95⅛	95⅛
4	Shell Un 5s '47	98	97⅞	97⅞
5	Sinc C Oil col 7s	102⅜	102⅜	102⅜
14	Do 6½s	100⅝	100⅝	100⅝
5	Do 6s D '30	99⅞	99⅞	99⅞
1	Sinc Pip Lin 5s	94	94	94
1	Skelly Oil 5½s'39	94	94	94
2	So Col Pow 6s	102½	102⅜	102⅜
1	Sou Pac cvt4s '29	99⅞	99½	99½
3	Do rfg 4s '55	91⅞	91⅞	91⅞
2	Do col tr 4s	90	90	90
5	Do S Ft T 4s	89	89	89
2	South Ry gen 6½s	121	121	121
2	Do gen 6s	114¼	114¼	114¼
8	Do con 5s	108	108	108
31	Do gen 4s	88⅝	88⅛	88⅝
1	S W Bell Tel 5s	103⅝	103⅝	103⅝
7	St Oil N J db 5s	102¼	102	102
5	St Oil N Y 4½s '51	96½	96½	96½
1	Stevens Hotel 6s	98	98	98
1	Sug Est Orien 7s	92⅞	92⅞	92⅞
10	Tenn El Prfg 6s A	105½	105½	105½
2	Tex & Pac5sB '77	99⅛	99⅛	99⅛
5	Third Ave adj 5s	47⅛	47⅛	47½
1	Trans C O 6½s '38	99	99	99
4	Trumbull Stl 6s '40	102	101⅞	101⅞
5	U E L&P 5s '32	99⅞	99⅞	99⅞
1	Union Pac 1st 5s	108⅛	108⅛	108⅛
14	U Drug Del 5s '53	96⅛	96	96
5	U S Rub 7½s '30	101	100	101
25	Do 5s	91⅞	91⅛	91¼
8	U S Steel sf 5s	108⅞	108⅛	108⅞
4	Util P&L 5½s	92⅞	92⅞	92½
1	Vert Sugar 7s	91⅛	91⅛	91⅛
13	Va Ry & Pow 5s	99	99	99
2	Virginia Ry 5s	103¼	103¼	103¼
6	Wabash RR 1st 5s	101¼	101¼	101¼
19	Do 4½s C '78	88⅛	88⅛	88½
14	Walworth Co 6½s	100¼	100	100
1	Do 6s	89⅛	89⅛	89¼
2	W Penn Pow 5s A	101⅛	101⅛	101½
5	Do 5s E '63	103¼	103¼	103⅛
5	Do 5s G	102⅛	102⅛	102¾
4	Western Elec 5s	103¾	103	103
5	West Maryland 4s	80⅛	80	80¼
1	West Union 5s 1951	101⅛	101⅛	101⅛
6	Do R Est 4½s	98	98	98
2	Wheel Stl 5½s '48	99⅞	99⅞	99⅞
5	W Eag O 5½swr'37	102	102	102
2	Wh Sew M 6s ex-w	93⅛	93⅛	93⅛
9	W-Spen Stl rfg 7s	60⅛	59	60⅛
123	Do cvt 7s	60	59	60
4	Wilson & Co 1st 6s	101⅜	101¼	101⅜
3	Winch-Arm ctf 7½s	107	107	107
21	Yngstwn S&T 5s'78	100⅜	100¼	100⅜

FOREIGN ISSUES.

Sales.		High.	Low.	Last.
9	Akershus 5s '63	87	87	87
4	Antioquia 7s '45 B	92½	92½	92½
8	Argentine 6s '57 A	100⅛	100⅛	100⅛
4	Do 6s '58 B	99⅞	99⅞	99⅞
12	Do 6s sfg '59 Jun	100	99⅞	99⅞
12	Do sfg 6s '59 Oct	100	99⅞	100
6	Do sf 6s '60 May	99⅞	99⅞	99⅞
2	Do 6s '60 Sept	100	99⅞	99⅞
2	Do 6s '60 Oct	99⅞	99⅞	99⅞
2	Do 6s '61 Feb	99⅞	99⅞	99⅞
5	Do 5½s '62	95⅞	95⅞	95⅞
12	Australia 5s '55	95⅛	95⅛	95⅛
6	Do 5s '57	95⅛	95	95
43	Do 4½s '56	86	85½	85½
6	Austria gtd 7s '43	103	102½	103
16	Batavian P 4½s'42	91½	91½	91½
2	Bavaria 6½s '45	94½	94½	94½
1	Belgium 8s '41	108⅛	108⅛	108⅛
12	Do 7½s '45	114⅞	114⅞	114⅞
31	Do 7s '55	107⅛	107⅛	107⅛
3	Do S L 7s '56	105⅛	105⅛	105⅛
1	Do 6½s '49	104⅛	104⅛	104⅛
20	Do 6s '55	99⅞	99⅞	99⅞
1	Berlin City 6s '58	89⅞	89⅞	89⅞
5	Ber City El 6½s'51	92½	92½	92½
13	Ber El Elev 6½s '56	92⅛	92⅛	92⅛
3	Bogota 5s '45	103⅛	103	103
5	Bolivia 8s '47	103	102⅛	103
5	Do 7s '58	90⅛	90	90
4	Do 7s 1960	89⅛	88⅛	88⅛
7	Brazil 8s '41	107⅜	107⅜	107⅜
14	Braz 6½s 1926-57	94⅛	94⅛	94⅛
18	Do 6½s 1927-57	94⅛	94	94
9	Braz C R El 7s '52	98	97⅛	97⅛
1	Brisbane 5s '57	93	93	93
1	British 5½s '29	99	99	99
21	Do 5½s '37	104	103⅞	103⅞
5	Budapest 6s 27-62	79⅛	79⅛	79⅛
10	Buenos A 6½s '55	101⅛	101⅛	101⅛
1	Do 3d 6s '60 Oct	96	96	96
7	Do 6s '61	91⅛	91⅛	91⅛
5	Can 5½s notes '29	99⅞	99⅞	99⅞
5	Canada 5s '31	100⅛	100⅛	100⅛
1	Do 5s '52	104	103⅛	103⅛
3	Do 4½s '36	97⅛	97⅛	97⅛
1	Cuca Val 7½s '46	99	99	99
7	Chile M Bk 6½s '61	99	98⅞	98⅞
1	Do 6s '61	92	91⅞	91⅞
6	Chile 7s '42	101⅛	101⅛	101⅛
21	Do 6s '60	93⅛	93	93⅛
1	Do 6s '61 Jan	93⅛	93⅛	93⅛
1	Do 6s '61 Feb	93⅛	93⅛	93⅛
5	Chile 6s '61 Sept	93⅛	93⅛	93⅛
1	Do 6s '62 Mar	93⅛	93⅛	93⅛
1	Chris (Oslo) 6s '54	99⅞	99⅞	99⅞
30	Colombia 6s '27-61	88⅛	87⅛	87⅛
1	Do 6s '28-61	89	89	89
1	Col Mtg Bk 7s '46	91	91	91
1	Comp Az Bara7½s	87⅛	87⅛	87⅛
8	Copenhag 5s '52	94⅛	94⅛	94⅛
7	Do 4½s '53	87⅛	87⅛	87⅛
26	Costa Rica 7s '51	95	94⅛	94⅛
5	Cuba 5½s '53	100⅛	100⅛	100⅛
1	Czecho 8s '51	110⅛	110⅛	110⅛
5	Do 8s '52	110⅛	110⅛	110⅛
2	Danish Mun 8s A	109⅛	109⅛	109⅛
7	Denmark 5½s '55	100	99⅞	100
10	Do 4½s '62	87⅛	87⅛	87⅛
10	Dom 1st 5½s '26-40	94	94	94
10	Duke Pr Pow 6s '66	104	103⅛	103⅛
2	D E Indies sfg 6s 62	102	102	102
1	El Pow Ger 6½s '50	93⅛	93⅛	93⅛
5	Est Ry ext sf 7s	103	102⅛	103
1	Fiat 7s '46 ex-war	95	95	95
5	Finland 6½s '56	97⅛	97	97
6	France 7½s '41	112⅛	112	112
19	Do 7s '49	107⅝	107¼	107⅝
4	French NatSS7s'49	101⅛	101⅛	101⅛
7	Ger CABk6s'38 Apr	88⅜	88¼	88½
9	Do 6s '60 July	84	83¾	83¾
27	Do 6s '60 Oct	84⅛	83½	83½
98	Gre Ext Ln 7s'49	106⅛	106	106
8	G Gen El6½sex-w	97	97	97
5	Gt Con ElPJan7s'44	98½	98½	98⅝
11	Do 6½s '50	93⅞	93⅞	93¾
1	Greece 7s '64	97¾	97¾	97¾
12	Do 6s '68	83½	83¼	83½
3	Hungary 7½s '44	100⅞	100½	100½
78	Irish F S 5s '60	97	97	97
1	Ital C C 7s '47 B	94¼	94¼	94¼
12	Do P Util 7s	92⅞	92¾	92¾
16	Italy 7s '51	97	96¾	96⅞
9	Japan 6½s '54	100⅝	100⅝	100⅝
6	K & Toll 5s '59 wr	98¼	98	98
2	Lombd E 7s '52 wr	98¼	98¼	98¼
1	Lyons 6s '34	99⅞	99⅞	99⅞
1	Miam MM 7s '56xw	86	86	86
6	Milan City 6½s '52	89¼	89⅜	89⅜
3	Min Geraes 6½s '52	93⅞	93½	93½
2	Montevideo 7s '52	101¼	101¼	101¼
1	Netherlands 6s '72	104¼	104¼	104¼
5	New So Wales 5s 58	91⅜	91⅛	91¼
3	Nord Ry sf 6½s '50	101¼	101½	101½
15	Nor Ger Lloyd 6s 47	92⅜	92	92
1	Norway 6s '52	101¼	101½	101½
2	Do 6s '43	102¼	102	102
1	Norway 5½s '65	100⅝	100⅝	100⅝
7	Do 5s '63	96⅝	96¼	96¼
12	Norwg H E 5½s'57	91	90½	90¾
1	Orien D Ltd 6s '53	96	96	96
11	Do 5½s '58	88⅜	87½	87⅝
7	Oslo City 6s '55	100	100	100
10	Panama 5½s '53	101¾	101¼	101¾
1	Do 5s '63	94¼	94¼	94¼
2	Par-Lyons M 7s'58	102¾	102¾	102¾
18	Do 6s '58	100	99⅞	100
1	Par-Orl RR5½s'68	94½	94½	94½
1	Peru 7s '59	101	101	101
12	Do 1st 6s '60	88⅝	88¼	88¼
4	Do 2d 6s '61	88¼	88½	88½
24	Pirelli Italy 7s '52	126¼	126	126¼
26	Poland 8s '50	96¼	95¾	95¾
13	Poland 7s '47	84¾	84¼	84¼
6	Do 6s '40	77¼	77¼	77¼
2	Queensld 7s '41	108¾	108¾	108¾
2	Rhinelbe 7s '46 wr	102	102	102
1	Rhine Main 7s '50	102¼	102¼	102¼
1	Rhine Westph 6s'52	88⅝	88⅝	88⅝
8	Do 6s '53	91¼	91¼	91¼
8	R de Jan 6½s '53	94⅝	94½	94½
19	Rome 6½s '52	90⅛	90⅛	90⅛
2	Sao Paulo St 8s'50	106	106	106
1	Sao Paulo St 8s '36	105¼	105¼	105¼
1	Do 7s '56	100½	100½	100½
5	Do 6s '68	90½	90½	90½
3	Sante Fe Arg 7s 42	97⅞	97⅞	97⅞

Sales.		High.	Low.	Last.
1	Saxn St Mtg I 7s45	97¾	97¾	97¾
8	Seine 7s '42	104	103¾	103¾
3	Serbs Cts Slov 8s 62	90⅝	90⅝	90⅝
3	Do 7s '62	80¾	80¾	80¾
1	Shinyetsu El 6½s 52	88⅛	88⅛	88⅛
16	Siem & Hal 6½s '51	104½	104¼	104¼
2	Soissons 6s '36	98¼	98¼	98¼
9	Styria 7s '46	93	92¾	92¾
2	Sweden 6s '39	103	103	103
1	Do 5½s '54	103½	103½	103½
2	Swiss Con 8s '40	109½	109½	109½
9	Do 5½s '46	102¾	102¾	102¾
1	Toho El Pow 7s '55	97⅝	97⅝	97⅝
3	Do 6s '29	99⅝	99½	99½
2	Tokyo City 5½s '61	88	88	88
1	Tok City 5s '52	76⅝	76⅝	76⅝
21	Tok El Lt 6s '53	90¼	90¼	90¼
1	Tolima Dep 7s '47	88	88	88
2	Ujigaw El Pw 7s	98	98	98
2	Un Stl Bur 7s'51	104¾	104¾	104¾
7	UnStlW6½s '51Aw	86½	86½	86½
1	Upper Aust 7s '45	95½	95½	95½
4	Uruguay 8s '46	108¼	108¼	108¼
16	Do 6s '60	98¾	98¾	98¾
30	Veinna City 6s '52	86	85¾	85¾
12	Westph ElP 6s '53	83½	83½	83½
10	Yokohama 6s '61	94¾	94½	94½

LOCAL CURB

SALES.

	Shares.		Price.
Arkansas Natural Gas rights	100	at	.15
Do.	630	at	.10
Aluminum Manufactures	50	at	35

(Furnished by Moore, Leonard & Lynch.)

Security—	Bid.	Ask.
*Ally., B'vue & P'ville 5s '35	90	92
Am. Fruit Growers 7s '29-'31	99½	100½
Do. 7s '32-'40	100	102
Broadway Mtrs. Bldg. 6s '48	97	99
Cent. Ohio Steel Pdts. 6s '43	98	99
Citizens Water 5½s '51	97½	99½
Do. 5s '51	92½	95
Connecticut Coke 5s '48	96½	97½
Crescent L. W. & C. 6½s '38	102½	....
Dilworth, Porter & Co. 6s '39	99	100
Doubleday-Hill Elec. 6½s '41	100	102
Frick (H. C.) Coke 5s '29-'31	99	....
Do. 5s '32-'44	100	....
Fry (H. C.) Glass 6s '32	....	92
Frick-Reid Supply 6s '43	99	100½
Grant Building 7s '47	95½	98½
Hanna (M. A.) 6s '34	96½	98
Jones & Laughlin Steel 5s '39	104½	105
Kaufmann D. S. sec. 5½s '36	96	97½
Loews Thea. & Real. 6s '47	96	99
Mackintosh-Hemphill 6s '49	89	92
McClintic-M'shall 5½s '32-'37	100	101½
McKinney Mfg. 6s '43	100	101
Midland Trl. & K. R. 6½s '53	100	....
*Mt. Wash'n St. Ry. 5s '33	91	93
Nat. Union mtge. 6s '31-'46	98	100
National Fireproofing 5½s '47	92	95
Ohio Valley Clay 6½s '41	99	101½
Oklahoma Nat. Gas 6s '46 A	95	97
Do. 5s '48 B	86	89
Penn-Federal 6s '46 w. w.	100	102
Do. 6s '46 ex-war	99½	100½
Penna. State Water 5½s '52	95	98
Pgh. Crucible Steel 5s '29-'31	99¼	....
Do. 5s '32-'45	100	101
Pgh. Hotels 1st 5½s '48	93	95
Pgh. Parking Garages 6s '45	99½	101
*Pgh. Railways gen. 5s '53	88	90
Pittsburgh Steel 6s '48	101	102
Pgh. Steel Foundry 6s '50	102	102½
Pgh. Transpor'n eq. 6s '29	100	....
Pgh. Valve, F. & C. 6s '42	....	98
Pgh.-Westm'land Coal 5s '47	....	89
Porter (H. K.) 6s '46	97	99
Rail & River Coal 5s '38	87	90
South Pgh. Water 5s '55	97½	99½
Do. 5s '60	96	98
Southern Traction 5s '50	48	53
Spang, Chalfant & Co. 5s '48	95	96½
Standard Plate Glass 6s '30	82	....
Stand. Textile Pdts. 6½s '42	94	96
Stanley-Rowland-Clark 6s '46	96½	98½
Steubenville Pottery 6½s '40	100	101½
St. Clair Furnace 5s '29-'31	99¼	....
Do. 5s '32-'39	100	....
Superior Steel 6s '38	94½	96½
Ward Baking 6s '37	101	103
Weirton Steel 6s '39	101½	103
Wheeling Traction 5s '31	88½	90
Witherow Steel 6s '52	99	101
Yellow Cab (Pgh.) eq. 6s '29	100	....
Yough. & Ohio Coal 6s '33	97	100

*Guaranteed by the Philadelphia Co. by endorsement.

STANDARD OIL SUBSIDIARIES

(Reported by Kay, Richards & Co.)

	Bid.	Ask.
Anglo-American Oil non-voting	15	16
Anglo-American Oil voting	15	15½
Borne-Scrymser	36½	42
Buckeye Pipe Line	68	70
Chesbrough Mfg.	165	170
Continental Oil	23	23¼
Cumberland Pipe Line	61	65
Eureka Pipe Line	58	63
Galena-Signal Oil	6	8
Galena-Signal pfd. (old)	76	80
Galena-Signal pfd. (new)	71	80
Humble Oil	116	117
Illinois Pipe Line	312	320
Indiana Pipe Line	91	92½
International Petroleum	54	54½
Imperial Oil, Ltd.	115	116
National Transit	24½	25
New York Transit	78	80
Northern Pipe Line	55	57
Ohio Oil	70	70½
Penn Mex	31	31½
Solar Refining	41	42
Southern Pipe Line	19	20
South Penn Oil	59	60
South West Penn Pipe Lines	62½	65
Standard Oil Indiana	59½	60
Standard Oil Kansas	19½	19¾
Standard Oil Kentucky	40	40¼
Standard Oil Nebraska	48¼	49
Standard Oil Ohio	124	125
Standard Oil Ohio pfd.	116	119
Swan & Finch	15	17
Vacuum Oil	126	127

MENTION THE SUN-TELEGRAPH WHEN ANSWERING ADVERTISEMENTS.

SUNDAY, APRIL 28th
$1.75 ROUND TRIP
YOUNGSTOWN AND NEW CASTLE
Lv. Pittsburgh.....8:10 A. M. (E. T.)
RETURNING
Lv. Youngstown......6:20 or 8:00 P. M. (E. T.)
Lv. New Castle......6:31 or 8:14 P. M. (E. T.)
PITTSBURGH TO CLEVELAND
Low Week-End Fares
$6.00 ROUND TRIP
Tickets issued for train leaving Pittsburgh 11:45 P. M. (E. T.) each Friday and all trains Saturday of each week. Good returning on all trains up to and including train leaving Cleveland 4:00 A. M. (E. T.) Monday, immediately following date of sale. Valid for transportation in coaches and Pullman cars. Information, reservations, tickets at City Ticket Office, 506 Wm. Penn Way (Union Trust Building)—Phone Atlantic 4298. Depot Ticket Office, Phone Court 3201.
P. & L. E. R. R.

We Recommend:
International Safety Razor Corporation
CLASS B COMMON STOCK
Listed on New York Curb
Earnings of the company for the past four years show a remarkable growth as follows:
Net Profits After Federal Taxes
1928 .... $537,868
1927 423,187
1926 245,139
1925 91,304
Investors' Inquiries Are Invited
GODDARD & Co.
INCORPORATED
UNION TRUST BUILDING
PITTSBURGH
TELEPHONE ATLANTIC 3456
44 WALL ST., NEW YORK

Outings Next Sunday
$3.50 CLEVELAND ROUND TRIP
Lv. Pittsburgh 7.10 am
Lv. Federal St. 7.15 am
$2.25 Johnstown ROUND TRIP
$3.00 CRESSON or ALTOONA ROUND TRIP
Lv. Pittsburgh 6.00 am
Lv. East Liberty 6.12 am
$1.35 Connellsville ROUND TRIP
$1.65 UNIONTOWN ROUND TRIP
Lv. Pittsburgh 8.40 am
Lv. East Liberty 8.51 am
$3.00 ORRVILLE or WOOSTER ROUND TRIP
$2.75 CANTON or Massillon ROUND TRIP
Lv. Pittsburgh 8.05 am
" Federal St. 8.12 am
" Sewickley 8.30 am
" Ambridge 8.40 am
PENNSYLVANIA RAILROAD

ALLEGHENY STEEL COMPANY
Brackenridge, Pa.
April 25th, 1929.
Common Stock Dividend No. 251
A dividend of Fifteen cents (15c) per share upon the outstanding shares of Common stock of the Allegheny Steel Company has been declared, payable on May 18th, 1929, to stockholders of record April 30th, 1929.
CHARLES C. HENDERSON, Treasurer.

'BLOODY' FIGHT ON IN MEXICO

MEXICO CITY, April 25.—(AP.)—"Bloody" fighting between 1,000 so-called religious rebels and the Federal army of Gen. Saturnino Cedillo at Tepatitlan, Jalisco, was believed still in progress today after three days' conflict.

Shouting their battle cry, "Vive Cristo Rey"—"Long Live Christ King"—the beleaguered rebel force was said not only to have repulsed Federal attacks with hand to hand and bayonet fighting, but have have inflicted reverses on the government troops.

Gen. Cedillo, charged by Gen. Calles with "extermination" of the "Cristeros"—as the government terms the rebels—was quoted as expressing confidence his superior numbers and better equipment would prevail in the end and that he would invest the town. He had 5,000 soldiers at his command.

News of the encounter came almost simultaneously with advices of a peace offer on his part, declaring a 20-day truce in the region affected by the so-called religious rebellion during which safe conduct to homes was guaranteed those who surrendered and relentless persecution promised the more tenacious.

Gen. Enrique Goroztieta, graduate of Chapultepec Military Academy, Mexico's West Point, and former high officer in the army of President Victoriano Huerta, was at the head of the rebels. He joined the "Cristeros" about two years ago.

8 Autos, Truck Burn In Philadelphia Fire

PHILADELPHIA, April 25.—(AP.)—Eight automobiles and a truck were destroyed in a fire in the garage of Mose Ferguson, South Philadelphia, early today. Damage was estimated at $10,000. A watchman routed two families from adjoining homes when he discovered the blaze.

Open for Inspection

PITTSBURGH'S
Westminster Abbey
(Mt. Royal Memorial Mausoleum)

Located in the beautiful Mount Royal Cemetery on the Butler Pike—a half hour's drive from downtown Pittsburgh.

An imposing edifice of granite and bronze—where tender memories live in beauty.

Send for literature.

Mausoleum Construction Company
Empire Bldg • Pittsburgh, Pa.
Phone ATlantic 3629

AMELIA DROPS IN

Photo by Sun-Telegraph

AMELIA EARHART AT BETTIS FIELD

On her way to St. Louis, Amelia Earhart, trans-Atlantic aviatrix, alighted at Bettis field to say "Hello" to Pittsburgh. With her were members of the American Society of Mechanical Engineers, making a tour of the nation's principal cities. Milton Girton piloted their tri-motored Fokker cabin plane.

Marriage Licenses

Robert E. Mason	Wilkinsburg
Mary C. Greene	Wilkinsburg
John W. Payo	Clairton
Augusta McDonnell	Clairton
William Block	Wilmington, N. C
Lena Wolk	Cleveland
Stanley Daczkowski	McKeesport
Lottie V. Matykiwicz	McKeesport
Michael Macosko, Jr.	Glassport
Mary Alice Yuhouse	Duquesne
Clyde H. MacWhorter	Pittsburgh
Goldie A. Claypoole	Pittsburgh
Eugene Kirkley	Mollenauer, Pa.
Elizabeth Avery	Mollenauer, Pa.
Edmund L. Frell	Pittsburgh
Mary E. Newman	Pittsburgh
Chauncey Blakey	Tarentum
Sarah Dickerson	New Kensington
Andrew Kish	Springdale
Anna Simon	Springdale
William Ford	Elizabeth
Eva Webster	Pittsburgh
Roger J. Millford	Turtle Creek
Mildred K. Exerter	Pittsburgh
William H. Ittel	Pittsburgh
Helen Secrist	Bellevue
John Ungobrotovich	Trafford City
Stanka Trgulja	Wall
Melvin G. Hunt	Cleveland
Caroline J. Hunt	Wilkinsburg
Eddie Moore	Pittsburgh
Viola E. Simms	Pittsburgh
Salvatore Cicero	Pittsburgh
Anna Spalla	Pittsburgh
Pasquale Cappetta	Pittsburgh
Marie Cappetta	Pittsburgh
Lawrence J. Baehr	West Brownsville
Marie A. Skine	South Brownsville
Sidney P. Heymann	Pittsburgh
Bessie Dorothy Kann	Pittsburgh
Harold Carter Fry	Dravosburg
Elizabeth Beatrice Westbay	Dravosburg
James B. Hawkins	Pittsburgh
Sheard B. Coffey	Pittsburgh
William H. Williams	Pittsburgh
Mary Belle Roark	Pittsburgh
Elk Stepanovic	Duquesne
Elizabeth Dapcus	Homestead
Steven Staunko	Pittsburgh
Pauline Rapczak	Pittsburgh
Walter Myers	Pittsburgh
Fernella Howard	Pittsburgh
Walter A. Williams	Pittsburgh
Leona Graffins	Pittsburgh
Charles A. Reith	Pittsburgh
Marion M. Martin	Pittsburgh
Kenneth A. Richards	Canonsburg
Kathryn Shudis	Canonsburg

"Red" Plot Suspects Arrested in Vienna

VIENNA, April 25.—(AP.)—Several Communist leaders were arrested here yesterday. The police said these leaders had received money from Moscow with which to finance treasonable acts against the Austrian government.

OBITUARY

Mrs. Mary Anne Ennis

Mrs. Mary Anne Ennis, 70, widow of Richard A. Ennis, died Monday at her home, 305 South Aiken avenue, after an illness of three weeks. She was a daughter of J. P. and Susan Connolly McBride Ennis, early settlers in Pittsburgh. She was born in the old Third Ward, attended St. Paul's parochial school, and later attended Loretto Abbey, Toronto, Canada. She leaves three children, Richard T. A. Ennis, Alfred P. Ennis and Countess Marie Fabre Repetto; four grandchildren and two nephews, George F. and John Dorris. The funeral will be held from her home at 8:30 o'clock tomorrow morning, with solemn requiem mass at St. Lawrence's Church, Penn and Atlantic avenues, and burial in St. Mary's Cemetery.

C. H. Grote

C. H. Grote, 82, of 4225 Winterburn street, died yesterday in his winter home at Miami Beach, Fla. Born in Germany, he came to America 62 years ago and entered the wholesale leaf tobacco business. He conducted this business in Liberty avenue until 1919. He leaves his widow, Mrs. Auguste Grote, and three sons, Attorney Herman L. Grote, Attorney Frederick C. Grote, of Pittsburgh, and Ludwig L. Grote, of Miami Beach.

John A. Moore Funeral

Funeral services for John A. Moore, former secretary and treasurer of the Allegheny Cemetery, were held today. Mr. Moore died Monday in the home of his son, Bailey H. Moore, 1425 Wightman street. He was a member of the East Liberty Presbyterian Church and of Hallman Lodge No. 321, F. & A. M. Besides his son he leaves a brother, Robert C. Moore, of Asheville, N. C.

August H. Voskamp

August H. Voskamp, of 2019 Center avenue, a director of the Fifth Avenue Bank and the United American Insurance Company, died yesterday in the Mercy Hospital. For many years he was associated with his father, the late J. R. Voskamp, in the retail grocery business. He leaves a sister, Mrs. August F. Leopold, of Cleveland; three nieces and two nephews.

Mrs. Mary O'Connor

Mrs. Mary O'Connor, widow of Patrick O'Connor, died yesterday at her home, 517 Euclid avenue. She leaves four children, Mrs. W. R. Lynch, Leo P., Gilbert R. and Theodore O'Connor. Funeral services will be held in Sacred Heart Church Saturday, with burial in St. Mary's Cemetery.

John H. Sawert

John H. Sawert, junior member of F. W. Sawert Company, manufacturers, died yesterday at his home, 518 Shady avenue. He was a member of the Highland Avenue Presbyterian Church, Dallas Lodge, No. 508, F. and A. M., Duquesne Commandery, No. 72, and the Association of Masonic Veterans. He leaves his widow, Sarah Leezer Sawert. The funeral services will be held at the T. B. Moreland Company funeral home, North Highland avenue, at 2:30 o'clock tomorrow afternoon.

Mrs. Emma C. Goehring

BUTLER, Pa., April 25.—Mrs. Emma Cronenwett Goehring, wife of W. H. Goehring, is dead at her home after a lingering illness. She was born in Carrollton, O., and came to Butler in 1877 when her father, Dr. Emanuell Cronenwett, became pastor of St. Mark's Lutheran Church. Mrs. Goehring was active for years in church and civic work, had traveled extensively in visiting Lutheran organizations in the interests of the homes for the orphans and aged at Mars. She is survived by her husband and her father; a son, Richard H. Goehring, of Boston, and a daughter, Mrs. T. F. Diefenderfer, of Butler; two sisters, Mrs. James E. Marshall, of Butler, and Mrs. Frank Bereimann, of Conneaut Lake, and three brothers, C. E., Paul E. and Ernest H. Cronenwett, of Butler. Funeral services will be held in St. Mark's Lutheran Church Friday afternoon and burial will be in the North cemetery.

William E. Barratt.

NEW BRIGHTON, Pa., April 25.—Funeral services were held here yesterday for William E. Barratt, 71, formerly of Pittsburgh, who died Monday in his home at Fairfield, O. The services were held in the Grove Cemetery. Barratt spent most of his life in Pittsburgh, moving to Ohio several years ago. He leaves his mother; Mrs. Sophia E. Barratt, with whom he made his home; two sons, William and R. D. Barratt, of Beaver Falls; two daughters, Mrs. Harry Speer, of Ingram, Pa., and Miss Esther Barratt, of Pittsburgh; two sisters and a brother.

Death Notices 1

HAGUE—On Thursday, April 25, 1929, at 4:10 a. m., JAMES R., beloved husband of Sarah Hague (nee McDonald). Funeral from his late residence, 21 Park street, Crafton, on Monday, April 29, at 8:30 a. m. Requiem mass at St. Philip's Church at 9 a. m. Friends are invited.

HABNER—On Tuesday, April 23, 1929, at 11 p. m., JOSEPH L., husband of Martha Habner (nee Schumuchala), in his 55th year. Funeral from the chapel of Holzheimer & Boos, Ninth and Main streets, Sharpsburg, on Saturday, April 27, at 9:30 a. m. Solemn high mass of requiem at St. Mary's Church at 10 o'clock. Members of Branch No. 8, Knights of St. George, and friends invited. (Connellsville, Pa., papers please copy.)

KAVANAUGH—On Tuesday, April 23, 1929, at 2:30 a. m., WILLIAM M. "DUCK" KAVANAUGH, son of Margaret McHale Kavanaugh and the late John Kavanaugh. Funeral from the family home, 4203 Davison street, Lawrenceville, on Saturday, April 27, at 8:30 a. m. High mass of requiem at St. Mary's Church at 9 o'clock. Friends invited.

KELLY—ANN M. (nee James), wife of the late George J. Kelly. Funeral from the residence of her daughtr, Mrs. Anna Lechner, rear 207 Pearl street, on Saturday, April 27, at 9:30 a. m. High mass at St. Lawrence's Church at 10 a. m. Friends invited.

LACKNER—On Tuesday, April 23, 1929, at 4:25 p. m., FREDERICK LACKNER, husband of Matilda Lippert Lackner and father of Frank A., Edward J., Marie M. and Raymond F. J. Funeral from the family home, 85 South Sixteenth street, on Friday at 8:30 a. m. Solemn requiem high mass at St. Michael's Church at 9 a. m. Friends respectfully invited.

MARKLEY—On Tuesday, April 23, 1929, at 5 p. m., MARY E. SHIVER, widow of William T. Markley, in her 83rd year. Funeral services at the residence of her son, Harry E. Markley, 38 South Starr avenue, Bellevue, Pa., on Thursday at 8 p. m. Friends invited. Interment private Friday at 9:30 a. m.

MILLER—Thursday, April 25, 1929, ANNIE M. MILLER, daughter of the late David and Susan Jackson. Services at residence of her sister, Elsie Beetham, 193 Lincoln avenue, Bellevue, Saturday, 2:30 p. m.

MORGAN—On Wednesday, April 24, 1929, at 4:10 p. m., LUCY G. MORGAN, wife of William H. Morgan, aged 64 years. Funeral services at the family home, 726 Chartiers avenue, McKees Rocks, Pa., on Friday, April 26 at 8:30 p. m. Friends of the family are respectfully invited to attend.

MORRIS—On Wednesday, April 24, 1929, THOMAS J. MORRIS, husband of Margaret A. Morris (nee Morris). Services at his late residence, 310 Denniston avenue, East End, Friday afternoon at 3 o'clock.

McGOWAN—On Wednesday, April 24, 1929, at 11:15 p. m., EDMUND F., beloved husband of Helen Amman McGowan, father of Fred McGowan and son of the late Thomas H. and Jane F. E. McGowan, in his 79th year. Funeral from the home of his father-in-law, Jacob Amman, 418 Carl street, Mt. Oliver borough. Notice of time later.

McPHERSON—On Tuesday, April 23, 1929, at 8:15 p. m., JOEL F., husband of Cecelia Bridenthal McPherson, at his late home, 6950 Fifth avenue. Services at H. Sampson's on Friday evening at 8 o'clock. Interment private at Derry, Pa., Saturday afternoon.

NOONAN—On Tuesday, April 23, 1929, at 10 p. m., ANNA TOBIN, wife of the late Matthew P. Noonan. Funeral from the residence of her sister, Mrs. F. C. Darrow, 7136 Hamilton avenue, Friday. Requiem mass at SS. Peter and Paul's Church at 9 a. m.

O'CONNOR—On Monday, April 22, 1929, at 11:50 p. m., MARY O'CONNOR (nee Lavelle), widow of Patrick O'Connor. Funeral from the family home, 517 North Euclid avenue, East End, on Saturday at 8:30 a. m. Requiem high mass at Sacred Heart Church at 9 o'clock. Friends invited.

SAWERT—On Tuesday evening, April 23, 1929, at 9:30 o'clock, JOHN HENRY, husband of Sarah Leezer Sawert. Remains at the home of the T. B. Moreland Co., North Highland avenue at Rippey street, East End, where services will be held Friday afternoon at 2:30 o'clock. Interment private.

SCOTT—On Wednesday, April 24, 1929, at 4:30 a. m., JAMES M. SCOTT, beloved husband of Florence Miller Scott, in his 80th year. Services at his late residence, 5311 Hillsdale avenue, Dormont, on Friday, April 26, at 2:30 p. m. Friends are invited.

SMITH—Wednesday afternoon, CHARLES A. SMITH, aged 56 years, beloved husband of Laura H. Johnson and father of Juanita, Betty, William A. and Mrs. Nelson P. Rice. Funeral services Friday evening at 8 o'clock, at the family home, Isabella avenue, Allison, Park Heights, Hampton township, Milnor Lodge 287, F. & A. M., P. R. passenger conductors and friends invited. Interment Saturday morning at Buffalo Cemetery, Butler county. (Butler county and Youngstown, O., papers please copy.)

SPINNENWEBER—On Wednesday, April 24, 1929, at 8:15 p. m., JOHN, husband of the late Barbara Lorson Spinnenweber, in his 62d year. Funeral from residence of his daughter, Mrs. George Schmidt, 435 Waldo street, Sixteenth Ward, on Saturday, April 27, at 9 a. m. Requiem mass at St. Joseph R. C. Church at 10 a. m. Friends and members of L. O. O. M. Branch 1151, Knights of St. George, Branch 21, and Men's Conference are invited. Interment in St. Joseph's Cemetery.

STOVER—On Tuesday, April 23, 1929, at 9:30 p. m., ELMER E. STOVER, husband of Laura Romsburg, in his 66th year. Funeral from the family residence, 163 Morewood avenue, Friday, at 2:30 p. m. Friends invited. (Altoona, Pa., papers please copy.)

Death Notices 1

SULLIVAN—On Wednesday, April 24, 1929, at 9 p. m., ALICE SULLIVAN, widow of Herbert Sullivan, aged 85 years. Funeral from the home of her daughter, Mrs. R. H. Forsythe, 98 Linwood avenue, Crafton, Pa., on Friday, April 26, at 8:30 a. m., Requiem high mass at St. Philip's Church at 9 o'clock. Interment at Cincinnati, O., on Saturday. Please omit flowers.

VOSKAMP—At Mercy Hospital, on Wednesday, April 24, 1929, at 3:12 a. m., AUGUST H. VOSKAMP, of 2019 Center avenue, son of the late J. R. and Annie Marie Meyer Voskamp, brother of Mrs. August F. Leopold and the late John H. Voskamp, of Cleveland, O., in his 60th year. Remains at the Beitnauer Mortuary, 2630 West Liberty avenue, South Hills. Services Friday, April 26th, at 2:30 p. m. Friends invited. Take car 38 or 39 to Brookline Junction.

WERRY—On Thursday, April 25, 1929, at 12:05 a. m., LOUISE A. LAWRENCE WERRY, beloved wife of Thomas Werry and mother of Thomas H. Werry, Jr., and Fred C. Werry, in her 51st year. Funeral services at her late residence, 179 Robinson street, Mt. Washington, on Saturday afternoon at 2 o'clock. Friends are invited.

WHITE—On Wednesday, April 24, at 6:30 p. m., CHRISTIANNA ANDERSON WHITE, aged 87 years, at the home of her son, John W. White, 221 Crest street, North Clairton, Pa. Notice of funeral later.

Notices 1-A

CEMETERY MEMORIALS
Made in Pittsburgh by
Eckels Granite and Marble Co.
Fisk 1981—4618 Penn ave.

In Memoriam 1-B

IN LOVING memory of Mrs. William C. Davis, who passed away 1 year ago today. Gone but not forgotten by husband and children.

Funeral Directors 1-D

SEE page 223 classified section of phone book, or watch this space every Sunday for our ad.

GRIME & BLAIR.

Lost and Found 2

BAND RING, monogramed; lost between Sheffield, Franklin, Sedgwick sts. Thurs.; valued as gift from deceased mother. Finder please return to Mr. Henrickson, Sun-Telegraph lobby.

BROOCH—Gold horse, pearl saddle, lost downtown vicinity Horne's or Rosenbaum's; reward. Penhurst 4626.

ENVELOPE from Brady's, silk, lost Federal st.; reward. Sewickley 496.

FOUND—Red Setter Pup in Oakland, owner can have same by identifying. Mayflower 2482.

LADY'S tan purse Fri. eve., vic. Passavant Hospital, keys, etc., rew. Ambridge 220.

LOST—Eskimo pup, 3 months, female; reward if returned to Costello, 36 Wellsford st., Oakland.

LOST—Write puppy, male, green harness, 2 brown ears; reward. Montrose 5610.

LOST—2 rings, East Liberty or downtown. Reward. Hiland 0939-J.

LOST—A. E. O. fraternity pin. Karl M. Wirth on back; rew. Mayflower 2038.

PEARL necklace, diamond clasp, lost, Wed. downtown, liberal reward. Montrose 2309

PLATINUM diamond ring in downtown district; gift from deceased brother, liberal reward. Hiland 4321-J.

SMALL ring of keys lost, Grant, Sixth, Smithfield; reward. Hiland 4321-J.

3 PAIR kid gloves lost, in Kaufmann's, 5th floor, Tues. afternoon. Hazel 2193.

FOUND ON STREET CARS.

MONDAY, APRIL 22.
Purse, route 25.
Glasses, route 53.
Glasses, route 14.
Glasses, route 88.
Glasses, route 81.
Card Case, route 79.
TUESDAY, APRIL 23.
Check book, route 79.
Purse, route 88.
Bank book, route 88.
Glasses, route 13.
Fountain pen, Tunnel Barns.
Bank book.
Information concerning these articles may be had by calling Pittsburgh Railways Co. Lost Department, Grant 7450. Ask for extension 148.

Where to Dine 3

SPECIAL LUNCHES AND DINNERS. GARVIN'S LUNCH, 826 Liberty, at 9th.

Bus Transportation 3-B

BUSES EVERYWHERE.
BUS DEPOT
111 Ninth St., near Ninth St. Bridge.
Atlantic 8105. Grant 9092.

Aviation

AVIATION NEEDS MEN
Get into Aviation. Opportunities unlimited. Let us show you how. Call or write Gardner Aviation Service, Law-Finance Bldg., 2nd floor, 429 Fourth ave. Atlantic 2361.

Pittsburgh Sun-Telegraph
Evening and Sunday Morning
PUBLICATION BUILDING,
GAZETTE SQUARE,
PITTSBURGH, PA.
DOWNTOWN OFFICE,
WANT AD CORNER,
FIFTH AND MARKET.
Telephone Grant 5400
For Classified Ads Only.
All Other Departments Grant 6500

Card of thanks, church announcements, deaths, memoriams, birth and marriage notices, 30 cents per line.

If replies to advertisements have to be mailed (outside of the city only) send 10c for postage.

Telephone or mail orders to discontinue or change "Will Forbid" advertisements should be confirmed by writing.

The Sun-Telegraph will not be responsible for more than one incorrect insertion of any advertisement ordered for more than one time.

Advertisers should ask for and retain receipt of payment of classified ads, as mistakes cannot be rectified without them.

The publisher reserves the right to reject any advertising deemed objectionable.

Male Help Wanted 4

BETTER BRUSHES, INC., need (2) two permanent men; $30 average to start, advancement; no cash required. Write or apply BETTER BRUSHES, INC., 521 BESSEMER BUILDING, PITTSBURGH, PA.

BLUE PRINTER
Wanted; young man 18 to 23-years old with one or more years' experience in blue printing; good opportunity for energetic and industrious person. Write, giving age, experience, salary expected and references. Write K 198, Sun-Tele.

COLLECTOR—Catholic; steady work; good pay. Room 405, 238 Fourth ave., 8 to 9 a. m., 4 to 5 p. m.

Experienced Mechanic
APPLY
Packard and Dodge Garage
McKEES ROCKS.

Experienced Mechanics
For all makes of cars; good wages; steady employment. Call Coraopolis 695 between 8:30 a. m. and 5:30 p. m. Ask for Mr. Lucas.

FIRST-CLASS PAINTER—Call ready for work. 2540 Brownsville road.

IDENTIFICATION Photos, 4 for $1; fast service. Liberty Studio, 960 Liberty ave.

MACHINISTS.
First-class, good wages, good working conditions; 9 miles from Pittsburgh on P. & L. E. Lewis Foundry & Machine Co., Groveton, Pa.

ORNAMENTAL iron fitter, also ornamental iron blacksmith. Watt Manufacturing Co., Inc., 217 Martin Bldg., North Side, Pittsburgh, Pa.

PHOTOSTAT OPERATOR
Wanted; young man 18 to 23 years old with one or more years' experience operating photostat machine; good opportunity with reliable company. Write, giving age, experience, salary expected and references. Write L 198, Sun-Tele.

Pittsburgh Vocational Bureau
603 Law and Finance Bldg.
Many attractive openings for high grade engineers, draftsmen, senior accountants, salesmen, bookkeepers; male stenographers, typists, and junior clerks, excellent concerns—maximum salaries.

SALESMEN
WANTED THREE MEN WITH CARS WHO WILL BE SATISFIED WITH $45.00 TO $50.00 WEEKLY. APPLY AT ONCE TO 427 LIBERTY AVE., THIRD FLOOR.

SALESMEN acquainted with shops and tool supervisors in Pittsburgh district, to sell High Speed Twist Drills. Give full information in first letter. Write H 56, Sun-Telegraph, Pittsburgh.

SALESMAN familiar with sheet metal and roofing materials. City trade. State qualifications. Write C-171, Sun-Telegraph.

TRADE SCHOOL
Ambitious men wanted, earn $65 to $100 per week; learn automobile mechanics, automobile electricity, bricklaying, plastering, welding, interior decorating, fine or commercial arts, radio; instructions absolutely practical and individual. Classes every day and Tuesday and Thursday evenings; catalog free; visitors welcome.
Pgh. Auto & Trade School,
405 Penn ave., Dept. "7," Pittsburgh, Pa.

TWO good cake salesmen wanted; selling from truck; salary and commission; must be hustlers. Write N 273, 1029 Wood st., Wilkinsburg.

(2) USED CAR Salesmen, very attractive proposition. Reference required. Apply J. J. Crowley, 417 N. Craig st., McKinley-Greer Auto Co.

WANTED,
One Locomotive Train Operator for a 22-Ton Ohio Train.
MUST BE ABLE TO OPERATE A THREE-QUARTER PLAN SHELL BUCKET.
APPLY J. J. BEDNER,
WITHEROW STEEL CORP.
NEVILLE ISLAND. TAKE CAR 23.

WANTED—A-1 credit man capable of managing a women's & men's ready-to-wear store; must have selling experience as well as knowing the credit business from A to Z. None but qualified need apply. Freeda, 123 E. Federal st., Youngstown, Ohio.

"YOUNG MEN"
Without experience. Operating radio stations pays excellent salary. Our station training prepares you for this work in short time. Recent placement making $50 weekly. Radio Corp. of Penna., 331 Fourth ave.

MENTION THE SUN-TELEGRAPH WHEN ANSWERING ADVERTISEMENTS

Male Help Special 5

MONEY FOR YOU AT HOME. Men and women can earn $15 to $25 a week in spare time writing showcards, no canvassing or soliciting; we instruct you and supply you with work. Write today. The Menhenitt Company, Limited, 129 Dominion Bldg., Toronto, Can.

MENTION THE SUN-TELEGRAPH WHEN ANSWERING ADVERTISEMENTS

Female Help Wanted 6

LADIES—If you are looking for a real sales proposition in which your financial success is assured call Grant 2323—or Room 629 Pittsburgh Life Bldg., ask for Miss Briggs.

Pittsburgh Vocational Bureau
603 Law and Finance Bldg.
Stenographers,
Many excellent openings for capable young women stenographers now available. Attractive young women, between 18 and 28 years of age, who have had experience in insurance, advertising, engineering, real estate, manufacturing, sales, or general office work can be placed promptly. Highest salaries; excellent concerns.

SALESWOMEN
We have several highly desirable openings in various departments throughout the store for expert saleswomen. Only those with thorough selling experience along definite lines of merchandise will be considered. Apply after 10 a. m., Employment Dept., Seventh Floor.
Frank & Seder

TEACHER or college student for vacation; pleasant position; salary $273 for 78 days. Write A-198, Sun-Telegraph.

WANTED—At St. John's Orphanage Mars, Pa., 2 helpers of middle age to take care of children; inquire at the orphanage for details; salary, $40, board and room per month.

WANTED by mfg., experienced lady for house-to-house work; salary and bonus. Mr. Loper 714 Lyceum Bldg.

WANTED—White cook experienced, small family. Call Mayflower 4369.

Yard Goods and Drapery Saleswomen
Must be highly experienced. Excellent salary arrangements to those who qualify. Apply Employment Dept., Seventh Floor after 10 a. m.
Frank & Seder

YOUNG white girl as mother's helper. Hiland 7245-J.

MENTION THE SUN-TELEGRAPH WHEN ANSWERING ADVERTISEMENTS.

THE METRO-GOLDWYN-MAYER'S
BROADWAY MELODY
ALL TALKING ALL SINGING ALL DANCING

LOEW'S
ALDINE
LIBERTY AT 9th ST.
FOURTH SENSATIONAL WEEK!
USUAL "LOEW" PRICES

MRS: *We MUST go to see that picture. Everybody in town is talking about it.*

MR: *Yes, I understand more than 246,000 people have seen it at the Aldine in three weeks.*

MRS: *It surely must be great. We'll have to make it a point to go this week—You know they say "It Can't Stay Forever."*

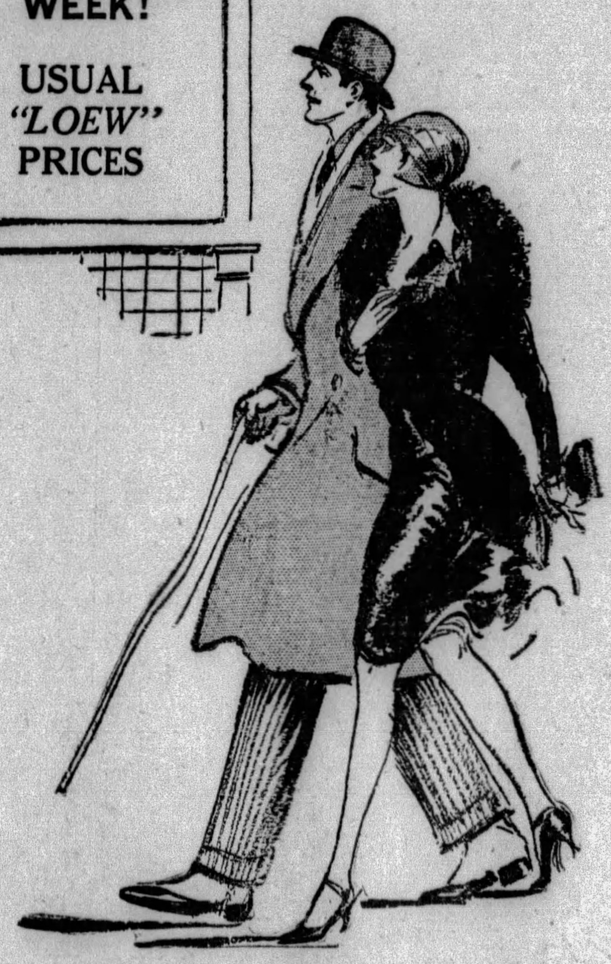

5 DAYS MORE—THEN MOVING DAY. FIND THE PLACE YOU WANT LISTED BELOW.

Personals 18

Personals 18

SAFE STORAGE SERVICE

FOR HOUSEHOLD GOODS. FIREPROOF WAREHOUSES. Expert Packers—Motor Vans

HAUGH & KEENAN Storage & Transfer Co.,

CENTER & EUCLID AVES. MONTROSE 8700.

Female Help Special 7

ENROLL in Kenmore College of Beauty Culture, and learn a real profession; day and night classes; tuition reasonable. Call or write. 345 Fifth ave., Blackstone Bldg., Pittsburgh, Pa. Free marcels. Atlantic 0784.

MONEY FOR YOU AT HOME—Girls and women can earn $15 and $25 a week in spare time writing showcards; no canvassing or soliciting; we instruct you and supply you with work. Write today. The Menhenitt Company, Limited. 64 Dominion Bldg., Toronto, Can.

MENTION THE SUN-TELEGRAPH WHEN ANSWERING ADVERTISEMENTS.

Male & Female 8

ROSENBAUM'S HAVE POSITIONS OPEN FOR SALESPEOPLE In Their 14th Birthday Sale MAY 1ST TO 11TH. In the following departments:

Shoe Saleswomen
Yard Goods
House Furnishings

And Other Departments, Also Cashiers, Wrappers and Stock Girls. Those with Department Store experience given preference. APPLY AT ONCE SUPERINTENDENT'S OFFICE, LIBERTY AVE. BALCONY.

MAN and wife as butler and chauffeur, cook and housekeeper, for bachelor house; give age, references and nationality. British preferred. Write E 289, Sun-Telegraph, Pittsburgh.

COLORED COUPLE — Good cook, houseman and chauffeur. Carrick 1974.

MENTION THE SUN-TELEGRAPH WHEN ANSWERING ADVERTISEMENTS.

Employment Wtd., Male 10

ACCOUNTANT; bookkeeping; financial statements prepared; rates reasonable. Write M 198, Sun-Tele.

CHAUFFEUR—Colored, wants position; good references. Lafayette 5806-J.

EXPERIENCED colored chauffeur desires work in private family; can give city reference. Grant 2212.

EXPERIENCED cylinder pressman desires permanent position. P-198, Sun-Tele.

EXP., reliable, willing, col. man wants pos. chauffeur, hseman. HI. 1310. Eason.

HOUSECLEANING, paints, paper, sanatas cleaned; painting, interior decorating; floor finishing. Penhurst 1182-J.

MAN wants position as chauffeur or all around garage man. Mayflower 0867.

MECHANIC, exp., will do all kinds of repairs in private garage. May. 5903.

PAINTER wants work, interior, exterior; reas. prices; good grainer. Federal 0536-R.

SCHOOL TEACHER wishes employment for the summer. Normal School graduate with one year's experience. Can teach or work at anything in elementary nature study. Write M 290, Sun-Telegraph.

UPHOLSTERER—First-class, wants position in or out of town. Carrick 0748-R.

YOUNG, reliable, colored man wishes janitor or handy man job, experienced, references. Schenley 4488.

WANTED—A position in a retail or wholesale hardware store by American born man who has had 20 years' experience; can furnish references. P 290, Sun-Telegraph.

MENTION THE SUN-TELEGRAPH WHEN ANSWERING ADVERTISEMENTS.

Employm't Wtd., Female 11

A YOUNG school teacher desires position as governess in summer time. Write C 282, Sun-Telegraph.

COLORED girl wants general housework by the week, reference. Fairfax 2775.

COLORED woman wants day work of any kind. Montrose 0163.

COLORED girl for general housework; home nights. Grant 3247-R.

COOKING by week, private home, by reliable col. girl; ref. Hiland 5814-R.

DAY work of any kind wanted by colored girl; references. Schenley 4687.

DAY work of any kind by reliable colored girl. References. Hazel 1053.

DAY work by reliable colored girl; references. Grant 7766-R.

DAY work, laundry or cleaning, references. Fairfax 3136.

EXPERIENCED middle-aged white girl wishes general work, in small house or apt.; without laundry; good cook; city references. Write A-171, Sun-Telegraph.

GIRL wants work after school by the week. Hiland 4642-J.

NEAT young colored lady wishes day's work; references. Mayflower 1237.

NEAT colored girl for general housework. Mayflower 3619.

RELIABLE colored woman wants day work of any kind. Atlantic 7648.

MENTION THE SUN-TELEGRAPH WHEN ANSWERING ADVERTISEMENTS.

Sale, Business Opportun., 12

BAKERY—Good location and trade; a bargain. Phone Fisk 9303.

BEAUTY SHOP—Space for marceller, permanent waver, manicurist. Hiland 6575-R.

CASH grocery and confectionery. No opposition. $1,250. Rent $25. 200 Howard ave., Carrick.

CONFECTIONERY with 5 rms. and storeroom, best business location in Etna. 145 Butler st. Sterling 1327.

CONFECTIONERY, GROCERY and new 7-room house, 600 Motor st., Sheraden.

CONFECTIONERY with 6 rooms, bath, good business location. Fairfax 5787.

FOR SALE—Confectionery and ice cream parlor, also new brick building suitable for any business; two flats, two rooms in rear of store; reason for selling leaving town. Inquire 720 Seventh ave., Beaver Falls, Pa.

LUNCH ROOM doing good business near city at your own price; sacrifice acc't illness. Phone McDonald, 21-J. Write C-289, Sun-Telegraph.

NEW BUSINESS Forces owner to sell his Pittsburgh theater, proposition shows substantial profit; will show books. **Sachs Real Estate Co., Realtors,** LAW & FINANCE BLDG. ATLANTIC 5951.

WANTED business partner, downtown restaurant and bar, best location in city, fully equipped ice plant, bake shop, butcher shop, etc. 9½ year lease, require $5,000 to $6,000. Equipment will invoice over $15,000. An opportunity of a lifetime, will stand strictest investigation as to past business record. Apply Mr. Marks, 500 North Negley ave. Phone Montrose 1765.

We Can Sell YOUR business, no matter what it is or where it is, if good. C. L. SAXTON CO., Union Bank Bldg.

MENTION THE SUN-TELEGRAPH WHEN ANSWERING ADVERTISEMENTS.

Wanted, Business 14

VALVE grinding, 4-cylinder car, $5 and up; 6-cylinder cars, $9 and up; 8-cylinder cars, $16 and up. Write W 128, Sun-Tele.

MENTION THE SUN-TELEGRAPH WHEN ANSWERING ADVERTISEMENTS.

Personals 18

Your Skin CAN BE FREE FROM PIMPLES AND DISEASE. DO IT With Ointment G. The wonder ointment for Acne, Pimples, Red Nose, Oily Skin, Large Pores, Eczema, Psoriasis, etc. Call in person if possible or when sending for it state particulars. It costs $2 and is positively guaranteed. I treat skin and chronic disorders and remove Moles, Birthmarks, Superfluous Hair and disfigurements of every nature. 20 years' experience. Send for booklet. **Dr. F. C. Gehrs,** SKIN SPECIALIST, 402 NIXON THEATER BUILDING. 10 to 5 daily. Mon. & Thurs. eve. till 8. Phone: Atlantic 1104. (Licensed.)

BELFOURS Sanitarium—Electric Massage, internal baths. 43 Marion st. Grant 0659.

AMERICAN watches cleaned, repaired, $2.50; Swiss, $3. Jobe, 402 Keenan Bldg.

BATHS, massage and electrical treatments. 227 Brownsville rd. Lafayette 3176.

VIOLET RAY, BATHS AND MASSAGE TREATMENTS. FEDERAL 0894.

C. VIRGINIA GRAFTON, scalp treatment, 513 Union ave., North Side.

Liquor-Drug Treatment 18-B

WHY LET THIS CURSE wreck your home and life? For information and literature write or phone. SHADYSIDE SANITARIUM, FORMERLY **KEELEY INSTITUTE,** 265 Shady Ave. Hiland 9382.

Dressmaking 15

EXPERT dressmaking, copying, altering, etc.; reliable work; reasonable. HI. 9627.

School & Instructions 16

LEARN TO DRIVE Expert instructions. Guaranteed to pass test. Course $15. Montrose 9650.

PIANO JAZZ, 20 easy lessons. Modern Music Studio. AT. 2707. 6th & Penn.

Transfer & Storage 19

MOVING—STORAGE. Fireproof warehouse; experienced packers; large moving vans. Ask for estimates. HOEVELER WAREHOUSE CO., 750 Millvale Ave. Mayflower 6000.

MOVING and hauling, day or night, save money. Call Lafayette 0958-W.

HAULING and light moving, rate reasonable, day, night. Cedar 3751-J.

Landscape Gardeners 22

FRANK C. HONESS, roses, trees, shrubbery supplied and planted; soil; lawns renovated; cow manure. 530 Bayne ave., Bellevue. Linden 6743.

FOR RENT Furnished Rooms 30

AIKEN AVE., 706—Room, business couple or 2 gents; parking space. MA. 3006.

BAILEY AVE.—Newlyweds or gentleman, furn. apt., private bath. Laf. 4773-W.

BAYARD ST., 4716—Large rm., breakfast, dinner if desired. Schen. dist. MA. 3468.

BELLEFIELD AVE.—Owner's home, combination bed-living room, dressing alcove, running water. Mayflower 8826.

BRADDOCK AV., S., 130; rm. priv. home, suit 1-2 gents, nr. cars, trns. Hi 8044-J.

BROOKLINE—Lovely room, 2 men or business couple; no other roomers. LE. 0416-J.

COMFORTABLE furnished room, 3rd floor front, suitable for two working girls, rent very reasonable. Kitchenette if desired. Montrose 8669.

E. MARSHALL AVE., N. S., 46—Furnished rm.; lady preferred. Fairfax 8271.

HIGHLAND dist., 1 large front room for 2 refined students; near cars. Hiland 5224.

HOMEWOOD—3 furnished rooms, sink in kitchen; everything complete; adults; Protestants preferred. Hiland 2555-J.

KENTUCKY AVE., 5735—3 large furnished rooms, second floor. MA. 4937.

LOCUST Pl., Sewickley—Room for gentleman; private home. Sewickley 217.

MILLVALE AVE., S., 209—Desirable rm., refined gentleman. Gentile. HI. 8196.

MT. WASH.—Cozy room for 1 or 2. Lafayette 3011-R.

MT. WASHINGTON—Cheerful room next to bath; nr. cars. Lafayette 1577-R.

N. EUCLID, 731—Room for business man or woman; priv. family. Mont. 2991.

PENN AVE., 5467, E. E.—Beautiful large airy room, large grounds, twin beds, free parking, suitable 1 or 2 gentleman; $10 week. Montrose 2262.

PERRYSVILLE DIST.—Cheerful room, convenience, quiet family, one minute to car. Fairfax 9128.

S. LANG, 621—Front rm., 2nd flr. Private family (parking). $4. Hiland 3584-R.

SOUTH HILLS—Front room, twin beds; modern; for 1 or 2 people. LE. 4420-J.

815 S. NEGLEY, nr. 5th—Beautiful large rm., twin beds, private bath. May. 0177.

SHADY AVE., 431—Large front rm. for 1 or 2 business people; near East Liberty.

STRATFORD AVE.—2nd floor room, priv. family, nr. Roup Sta. Montrose 2026.

TRENTON AVE., 826, Wilkbg.—Lovely rm. in apt. for lady. Widow's home. Home privileges. $5 week. Penhurst 2856-J.

WALNUT ST., 5608—Nicely fur. rm.; priv. home; no other roomers. MA. 1164.

WOLFENDALE st., 1013, N. S.—Large ft. rm., next to bath; 10 min. city. Fa. 9827.

Unfurnished Rooms 31

AVALON—5 rms., bath, porches, 1st flr.; private family; $45. Linden 2293-M.

BELLEVUE—Three nice 1st fl. rms.; pri. entr., porch yard. Linden 0567-J.

BELTZHOOVER, 416 Sylvania—3 rms., porch, use bath, electric. Carrick 3557-J.

BEN AVON—3 rms., light, heat; all conveniences, $35 a month. Linden 4069-R.

BLACKADORE AVE., E. E.—3 rooms, sun parlor, 1st fl., porch, $30. Frank. 0502-J.

BROADHEAD St., 1673—3 rooms, bath, first floor; rent $30. Hiland 1502-R.

BROOKLINE—2219 Starkamp ave., four beautiful rms.; mod., $37.50. LE. 1108.

BROOKLINE—New house, 2 or 3 rooms, private home. Lehigh 7062-J.

CARRICK—2 or 3 rooms, use of bath and laundry, furnace heat included; new home. Carrick 1469-W.

CARRICK—2 rooms and 2 attic rooms, porches; paved st.; $21. Carrick 0809-J.

COLLINS AVE., 710—3 rms. 3rd flr. $35; 1st flr. $55; gas, light. Grant 3693-J.

CHARLES ST., 2438—3 rms., porch, sink, bath; $25; adults. Fairfax 3228.

DORMONT—3 rms., kitchen; gas, light, heat inc.; priv. bath, $52. Lehigh 4631.

EAST LIBERTY—Five rooms, use of bath and laundry, $35. Montrose 5106 or 412 Noble st., East Liberty.

ELLIOTT—2 rooms, second floor front, use of bath. Walnut 2781-R.

EUCLID Ave., N., 714, E. E.—1st. fl. rms. Pri. hm.; Gentiles; adul. Mo. 5825 eves.

KINCAID ST., 4808—4 rms., pvt. bath; light, heat inc.; porch, ga. HI. 3118-R.

KINCAID ST., 5177, E. E.—3 rooms, use bath, $30. Montrose 7537-J.

OAKLAND, 3308 Juliet st.; 3 rooms, use of bath, laundry; convenient. SC. 3552.

ORCHLEE ST., 1612, N. S.—3 rms., use bath; all conv.; furnace. Linden 1110-M.

PERRYSVILLE DIST.—4 rms., bath, attic, porches, priv. entr., $55. Fairfax 4886.

PREFLEY ST., 722—3 rooms, tile bath, newly papered, laundry, $40. FA. 5933.

SCHENLEY DIST.—4634—Winthrop st.—Three rooms, bath, $35.

SHERADEN, 2900 Sacramento; 4 rms., attic; newly papered; $35. FE. 2916-R.

SHERADEN, 1107 Tyndale; 3 rooms, bath, furnace heat, $30. Federal 2916-R.

STRATFORD AVE.—2 large rooms, priv. bath, 3rd flr. Adults; gentiles. MO. 2026.

S. NEGLEY, 634—3 large rms., 2nd flr.; light, heat, inc.; $45. Mayflower 0357.

3 FIRST FLOOR ROOMS; APRIL RENT FREE. LAFAYETTE 5087-J.

2 OR 3 unfurnished rooms, 1812 Bader st., Spring Hill.

WILKINSBURG—1425 Coal st., 3 rooms, private bath; $30. Penhurst 2184.

WILKINSBURG Dist., 2 large rms., pri. bath, $25; 3 rms., $30. Penhurst 5655-J.

FOR RENT Apartments, East End 36

FOR RENT Apartments, East End 36

The Martinique Apts. $75 to $90. Just Completed and Ready for Occupancy. MODERN FURNISHED APTS. Large living room, bath, kitchen, dressing room. Light, heat, Frigidaire, janitor & elevator service included.

Center Court Apartments (Incorporated) $65 to $125. Modern one, two and three room apts., including light, heat, Frigidaire, elevator and janitor service. One and two room apts. furnished if desired. MAYFLOWER 3023. 4740 BAUM BLVD.

DITHRIDGE APARTMENTS This beautiful apartment just being completed in the heart of the Schenley Farms district. Ideal for location, transportation, shopping, educational, art and sports. Apartments are 4 rooms and complete in every respect. Occupancy April 15. Managing director on premises. **144 Dithridge St.** Phone Schenley 3815.

Housekeeping Rooms 32

BENNETT ST., 7633—3 furnished housekeeping rms, 2d floor. Churchill 5477-R.

CLEAN, cozy 3rd flr. apt., nice home; immediate posses., $27.50. Hiland 2455-M.

CRUCIBLE ST., 1118—3 lovely rooms, bath, all conveniences, $30. WA. 4023-J.

EAST END—2 unfurnished rms., light, heat included, convenient. Hiland 7166-J.

EAST END—2 rooms, kitchenette, bath, all conveniences. Hiland 0683.

LINCOLN DIST., E. E.—3 rms. lt. hkpg., 1st flr., semi bath, adults. Hiland 3589-M.

MARCHAND ST., 6332—Large front room, kitchen and breakfast room; sink, range, laundry, $11. Montrose 0177.

NORTH SIDE—2 furnished rooms, conv., privileges; working couple or girl preferred. Fa. 3429.

RIDGE AVE., 844, N. S.—Kitchenette, bedroom and private bath.

SHERIDEN— 3 rms. furnished or unfurnished, 2nd flr., nr. cars. Walnut 0195.

CLASSIFIED ADS ARE AMONG THE GREATEST MONEY-SAVERS KNOWN.

Wanted, Boarders 33

BAUM BLVD., 5214—Large, cheerful, nicely furn. rm.; suit 1 or 2 persons; all conv.; breakfast & din. if des. MO. 4616.

E. E.—Large cheerful 2nd floor rm., suitable for 2; running water, good meals, convenient to cars, trains. 420 S. Fairmont st. Hiland 9043.

EAST END—Room, excellent board, private home, all conveniences. Hiland 3953-J.

GREENFIELD—(2 men), rm. & board; all conveniences; near cars. Hazel 3274-R.

S. LANG, 621—Private, refined family, quiet location. Good meals. HI. 3584-R.

STRATFORD ave., 304—Room, board; 2 men; all conveniences. Montrose 5917.

MENTION THE SUN-TELEGRAPH WHEN ANSWERING ADVERTISEMENTS.

Wtd., Rooms & Board 34

WANTED—Rooms for light housekeeping near Charles st. and Perrysville ave., N. S. Write R-198, Sun-Telegraph.

YOUNG LADY wants furnished room with Jewish family. Write B-171, Sun-Tele.

MENTION THE SUN-TELEGRAPH WHEN ANSWERING ADVERTISEMENTS.

Apartments 35

WEST END DISTRICT. 421-3 South Main st.; 4-room apt., janitor service and hot water furnished. Immediate possession — Reasonable rents. See janitor, Apt. No. 35, or **Peoples Savings & Trust Co.,** Fourth Ave. and Wood St.

SWISSVALE—FREE RENT TO MAY 1; 2ND FL. BR. DUP., RANGE, PORCHES, NEAR SCHOOLS, LARGE YARD, COAL FURNACE, WEATHER-STRIPPED, GARAGE OPTIONAL. BRANDYWINE 1188-R. 7621 ROSLYN ST.

OAKLAND DISTRICT. Three to six rooms and tile bath apartments; steam heat and janitor service; low rentals—Saybrook Apartments, Craft ave. and Kennett square. **Peoples Savings & Trust Co.,** Fourth ave. and Wood st.

McKEE PLACE, 310. Three and 4 rooms with bath, steam heat, janitor service; moderate rental; open for inspection. **EUGENE S. REILLY & CO.,** 430-432 Fourth Ave. Court 5500.

WILKINSBURG. Third floor modern apt., 3 rooms, private bath, hot water heat; near Hill and Wood sts. RICHARD BARRY & SONS. FR. 8396.

MT. WASHINGTON APT. Five rooms and bath, second floor. 221 Virginia ave. **Peoples Savings & Trust Co.,** Fourth ave. and Wood st.

THREE LARGE ROOMS AND BATH. Good location, Wilkinsburg, hardwood floors, heat, light and gas, furnished, $50. Penhurst 5983.

WILKINSBURG—5 rooms, bath, front and rear porches, heat furn., frigidaire; central location; reasonable. Franklin 2002-M or 5085.

320 McKEE PLACE, four rooms, reception hall, tile bath, heat, janitor, laundry $64; three rooms, $53. Mayflower 9188.

BELLEVUE apts., $65; overlooks athletic field, 6 rms., bath, porches, h. & c. wat. furn. Peter Gray, 460 Lincoln av. LI. 2992.

CRAFTON, Walnut st.—Duplex, 4 rooms, bath, 2nd floor, 2 rooms, 3rd floor; good location; rent reas. Owner. Sch. 1202.

OAKLAND, Ward st.—4 rms., bath, 1st flr., $45; 5 rms., bath, 2nd flr. apt., $45. H. R. Roberts, 339 Fifth ave.

3 ROOMS, kitchenette, 2nd floor, private bath; garage, $45. 9039 Frankstown rd. Verona car line. Franklin 7466-M.

WILKINSBURG, 821 Mifflin ave.—First floor, 5 rooms, bath, heat furnished, $65 month. Churchill 0703-R.

CRAFTON—Modern apts., first and second floor; 4 rooms, bath; convenient; yard. Walnut 8966-J.

ETNA—Reduced, 3 and 5 rms., pvt. bath; handy location. ST. 1251-J. 8 to 11 a. m.

$65—WILK., Mifflin ave., 708.—5 rms., b., sun par.; poss. now. Chrurchill 0230-W.

COLORED—6 rooms apt., 2 baths, 625 Duff st., near Wylie. Walnut 0114-W.

SWISSVALE, Noble ave.—3 rooms, bath, heat furnished. Penhurst 3195.

APARTMENT 5 rooms and bath, 7301 Race st. Call Grant 9472.

$55 APT., 5 rms., bath; newly decorated; garage. Oakdale 139.

MENTION THE SUN-TELEGRAPH WHEN ANSWERING ADVERTISEMENTS

Apartments, East End 36

ELSINORE APARTMENTS Craft ave. and Elsinore sq.; modern 3-room apartments. **Peoples Savings & Trust Co.,** Fourth and Wood.

MODERN 5-7-8-room apartments, 2-3 floor, 5615-5617-5619-5621 Penn ave. Rental moderate considering location. **RELIANCE REALTY CO.,** Fairfax 3906. 126 Anderson St., N. S.

FORBES ST., near Frick Park; 4 rooms, tile bath, shower, Frigidaire equipment, automatic gas furnace; $85, including garage. Brandywine 2250.

POINT BREEZE DIST.—6 large, light rms., tile bath, garage optional; near trains, cars; immediate poss. Hiland 8369-R.

NEGLEY AVE., N., 501—Reduced rent; 5-room apt., 2d floor; tile bath, heat, hot water. Montrose 8489; Atlantic 4483.

FRANKSTOWN AVE., 7333—5 rooms, bath, $37.50. Above drug store; poss. at once. Apply at drug store.

5-ROOM apartment, janitor service, Rosedale st.; $50 month; choice of first or third floor. Call Montrose 3851.

E. LIBERTY, Stratford ave., 133.—High-grade apt., 4 rms., bath, $75. inc. heat, light, gas; adult Gentiles.

HIGHLAND DIST., N.—3 or 4 large light rooms, priv. bath, hot water heat, furnished or unfurnished. Montrose 0117.

$40—BRUSHTON TERRACE—Four rooms, bath, steam heat included. Hiland 6635; 8 to 5 except Sunday.

MENTION THE SUN-TELEGRAPH WHEN ANSWERING ADVERTISEMENTS.

Apartments, East End 36

EASTWOOD FARMS, 8906 UPLAND TERRACE. Wilkinsburg's most modern and beautiful duplex apartment of 6 rooms, bath, garage, electric refrigerator, heaters, ventilators, steam heat control; all conveniences of the city and beauties of the country. Rent Reduced, Immediate Possession. WM. C. WALTERS, 8900 Frankstown Ave. Penhurst 6051.

Greenlawn Apartment. Meade st., between Lange and Murtland aves.; 7-room bungalow apartment with hot water, steam heat, janitor service; ideal laundry conveniences; private drive; away from dust and noise; rental moderate considering location. Also 5-room apartment. **RELIANCE REALTY CO.,** Fairfax 3906. 126 Anderson St., N. S.

PENNSYLVANIA APTS. 4403 CENTER AVE., CORNER DITHRIDGE. Beautifully appointed 4 and 5-room apartments (furnished or unfurnished), latest equipment and complete service. Occupancy before May 1. Open for inspection 9 a. m. to 9 p. m. Telephone Schenley 4832 or **JOHN D. STROCK,** 334 Oliver Bldg. Atlantic 8197.

Apt.—Shadyside Dist. Attractive, steam heated apts., 4 rooms, Sun porch, bath, G. E. elec. refrigerators. **Netherlands Apt.** Elwood corner Summerlea st. Convenient to car lines and P. R. R.; $90 to $100 per month. Immediate poss., if desired. COMMONWEALTH REAL ESTATE CO., Commonwelath Bldg., Fourth Ave.

MORROWFIELD APARTMENTS. SQUIRREL HILL. 12 MINUTES DRIVE TO DOWNTOWN. FREE BUS SERVICE. 2-3-4-ROOM SUITES. FURNISHED AND UNFURNISHED. Most reasonable apt. rentals in city. All services included in rental. 2715 MURRAY AVE. HAZEL 5700.

SO. PACIFIC AVE., 333, APT First, second floors; 7 large rms., h. w. floors, heat, awnings, range, blinds, janitor furnished; $92.50 and $100. Information see janitor. Montrose 5176.

WALLACE BLDG. CENTER & HIGHLAND AVES. Large living room, twin-door beds, kitchenette, fully equipped, tile bath and shower. Steam heat, hot and cold water and Frigidaire are supplied. **GEORGE BROS.,** 307 Fourth Ave. Court 3060.

The Frontenac S. Highland & Howe—Montrose 6898. Beautiful large 2-room apts.; unfurnished or furnished; also a few choice 3-room apts. available May 1st at very attractive rentals.

REDUCED RENT. HOMES AND APTS. 5 and 6 rms., tile baths, hdwd. fls., porches, laundries and furnaces. EFFICIENCY APTS. 924 FARRAGUT ST. 4 rooms with bedrooms. SQUIRREL HILL. 1318 S. Negley—7 rms., garage. Owner cares for lawns, shrubbery. BROAD REALTY, 6219 Broad St. Hiland 4972.

ELLSWORTH APTS. 5806 ELLSWORTH AVE. 4 and 5-room modern apartments; will decorate to suit tenant; near train and car. Open for inspection, $65 and up. **EUGENE S. REILLY & CO.,** 430-432 Fourth ave. Court 5500.

ATTRACTIVE APTS. 4 Large rms., bath; ideal location; bet. E. Liberty and Shadyside; range, linoleum, heat, janitor service; furnished, $75; unfurnished $55. Also 5 rm. model apt., 5526 Center ave.

OAKLAND—Dahlia Apts., 3414 Parkview ave., 5 rooms and bath, hot water heat, janitor service, porch, overlooking Schenley Park; $80; May possession. J. Lauer & Sons, 810 Portland st. Montrose 3651.

5705 CALLOWHILL ST. One blk. from Highland Park, 1st floor apt., 4 rms., bath, $67, incl. heat and janitor, references required. May 1st. Court 4520.

SHERIDAN AVE., 224—1st floor, $55. 218 Sheridan ave., 2nd floor, $65; near Broad; each four large rooms and bath; hardwood floors, Murphy bed. Open for inspection. Hazel 4636-J.

SUMMERLEA ST., 730—Duplex, 2nd floor, 7 large rooms; modern; $80.

HOLDEN ST., 5737—Near Maryland, 1st, 2nd floor, 5 rms., heat, janitor, $85, $90. Montrose 6340.

212 N. NEGLEY—Apartment, 4 rooms and bath, third floor, remodeled dwelling, lease $45; partly furnished. See janitor or Hazel 3754.

BELLEFIELD AVE.—Beautiful apt., large living room, charming view, airy bedroom, kitchenette, dinette, electric stove, Frigidaire, light, heat; $100. MA. 3763.

SQ. HILL—3 or 4-rm. bright apts., private baths, nr. cars, beautiful location, inst. hot water, furn., garage opt.; Gentiles; references: rent reduced. Hazel 4977.

SO. ST. CLAIR ST., 312-314, near Baum Blvd.—Modern 5 rooms, tile bath. Hardwood floors. Hot water heat; $60 and $65. May 1.

SQUIRREL HILL APT. 5731 Phillips ave., 6 rooms, tile bath; all modern improvements, $75. Court 1141.

MAY RENT FREE—Duplex apt., 7 desirable all outside rooms, family leaving city. Hazel 2890.

MAY RENT FREE—Squirrel Hill cor. duplex, 5 or 6; beautiful rms., garage; reduced to $100. Hazel 3507-R.

$47.50—Choice apt., Highland dist., 4 rms., bath. W. W. Elderkin, 132 S. Whitfield. Hazel 1205 or Montrose 4357.

FIFTH AVE., 2630—3-room apt., tile bath, heat furnished, hot water, $55 mo. Mayflower 1378.

KELLY AVE., 200—Steam heated cor. apt., 1st floor, 5 rms.; car line. PE. 6536-W.

DUPLEX apt., 6 rms., bath, redecorated; garage. 334 So. Fairmont ave., E. E.

$65—Steam heated corner apt., 4 r., 1st floor; on car line. Penhurst 6536-W.

2905 CENTER AVE.—$45. 5-rm. apt., bath, immediate possession. Hazel 5543.

HOWE ST., 5524, 1st floor; 3 rms., priv. bath; electric and hot water furnished.

OAKLAND—$60; 6 ROOMS, STEAM HT., REDECORATED. SCHENLEY 1220.

EFFICIENCY apartment, 1 room, indoor kitchenette, dinette, bath, $45. MA. 2742.

LINDEN AVE., SO., 700—Beautiful 6-room apartment. Hiland 6526-J.

HOMEWOOD AVE., 542, near Hamilton, 2nd fl. hardwood, 5 rms., $55. Mont. 6340.

NEGLEY AVE., S., 631—4 rms., bath, $75, furn. reas. adults; gentiles. MA. 1309-3874.

$80, MURRAY AVE., 4127—Duplex, 2nd fl., 5 rms., bath, s. par., gar. HA. 1962-W.

APARTMENT—3rd floor, 3 rooms, bath, $30. Churchill 4707-R.

FOR RENT Apartments, East End 36

APARTMENTS 5538 Jackson st., first floor, 3 rooms, bath; rent $53. 7341 Bennett st., 5 rooms, bath, $60. 226 East End ave., 6 rooms, bath, $72.50. **SAMUEL W. BLACK CO.,** 503 Farmers Bank Bldg.

REDUCED TO $70. Modern apt. 5 rooms bath, steam heat, janitor service; must see to appreciate; 7534 Bennett st. Montrose 0646.

Apartments, South Hills 37

MT. LEBANON—Only 1 apt. left; 3505 Meadowcroft ave., 4 rms. all tile bath, garage, beautiful residence street, 2 squares to car line; only $65. MACKINTOSH & GOLDEN, 2888 West Liberty ave. Lehigh 1571.

BEECHVIEW 4-room apt., bath, hardwood floors, $50 per month, including heat. Call Grant 5507.

$70, Beautiful Apartment 5 rooms, bath, electric refrigeration, janitor service, private garage if desired. Call at 2531 Brownsville road. Carrick 1115.

NEW Mt. Lebanon apartments, $75 to $110 per month; modern in every detail. ADAMS & SCHWEINSBURG, 670 Washington rd., Mt. Lebanon. Lehigh 0200.

APT.—First floor, 5 rooms, bath, large front porch, built-in features; gas furnace, separate meters; use of laundry. Lafayette 3966.

BEECHVIEW—5 rooms, sun parlor, tile bath, shower, Murphy bed, hardwood floors, steam heat; corner; reasonable. Lehigh 5016-R.

BEECHVIEW duplex; 5 rms., sun parlor, breakfast nook, tile shower bath; near schools, cars, stores; $60. Lehigh 2245.

DORMONT—5 large rms., sun porch, tile bath, ldy.; 2723 Broadway, nr. car stop; owner at apt. 7-9 p. m. Bridgeville 20-J.

CARRICK—Duplex, 5 rooms, bath, including sun parlor; rent $55; elegant location. Call 1503 Brownsville rd. CA. 2346.

DORMONT—Best location, 4 rooms, modern, frigidaire, Murphy bed, hot water heat, janitor service. Atlantic 5377.

DUPLEX—4 rms., bath, private laundry; porches, hot water heat; 15 min. to city; on car line; $55. Carrick 1948.

EDGEBROOK AVE.—5 rooms and bath, electric, gas; 15 min. from town, $35; immediate possession. Carrick 0727-J.

752 BROWNSVILLE RD. $38. KNOXVILLE—4 RMS., BTH, 3d FL. APT.

KNOXVILLE, Rochelle st.—5-rm. apt., sun p., 2d flr., $60. H. R. Roberts, 339 5th av.

CARRICK—4 rms., sun parlor, bath, heat, hot water included, $65. Carrick 0126-R.

REDUCED rent—5 rooms, tile bath, hot water heat, good location. Lehigh 8323-J.

BROOKLINE, 740 Berkshire ave.; 1st flr. duplex; 5 rms., bath, gar. HA. 4678.

DORMONT—6 rooms, sun parlor, garage; cor. Potomac and Mattern. Lehigh 4295.

S. HILLS—3 rms., kitchenette apt., 1 block to car, 12 min. city, reduced r. LE. 0727.

DORMONT—Modern, 1st fl. duplex, 5 rms., sun parlor, garage. Lehigh 2863.

CARRICK—1st flr. dup., 4 rms., bath, garage, near cars. Carrick 2224-W.

BEECHVIEW apt., 5 rooms, bath, garage, all modern, $65. Fairfax 0403.

Apartments, North Side 38

ORCHLEE ST., 1506-1512—Apartment of 4 and 5 rooms each; bath, laundry, porches, in good condition; 4 rooms $55; 5 rooms $60 and $62.50; open for inspection. Call Fairfax 2252.

LIBRARY PLACE APARTMENTS North Side Central. HENRY W. ARMSTRONG, AGENT, 16 North Diamond, West, North Side.

MARSHALL AVE., 316—Duplex apt.; reduced rental; also garage. Owner, Fairfax 4148.

NEAR Riverview Park, $65; 5 rms., bath, h.w. flrs., inst. heater. Fairfax 1421-1377.

PERRYSVILLE ave.—May rent free; beautiful, mod. 6 rms., frigidaire. Cedar 9352.

KENNEDY AVE., N. S.—3 rooms, kitchenette, near cars, adults. Fairfax 4043.

BURGESS ST., N. S.—1st floor duplex, 6 rms., porch, hdw. floors, $65. FA. 9246.

City & Suburban Houses 39

DWELLINGS

4652 Chance st., brick, 6 rms., bath..	$30
7425 Annan way, brick, 4 rms., bath..	$30
2567 Woodstock ave., br., 4 rms., b...	$30
712 Herron ave., frame, 6 rms., bath..	$50
3324 McNeil pl., brick, 6 rms., bath..	$65
3341 Webster ave., br., 6 rms., bath..	$65
2240 Bedford ave., br., 5 rms., bath..	$42

SAMUEL W. BLACK CO., 503 Farmers Bank Bldg.

GLENSHAW Frame dwelling, six rooms and bath. Large grounds; near trains. Rental $60.00. **GEORGE BROS.,** 307 Fourth ave. Court 3060.

SEVEN-ROOM brick house; high class; at 3017 Ashlyn st. Rent $75.00. 4-room apartment; frigidaire and janitor service, $40.00. New double house of 6 rooms, 763 Sherwood ave. Rent $75.00. J. P. WERNETH & CO., Chartiers and Hillsboro.

Store and Dwelling Store and 8 rooms, gas, elec. light, etc.; 2307 Forbes st.; $120 per month. Will rent separately, if desired. Also storeroom, 21 Brady st., $50. COMMONWEALTH REAL ESTATE CO., Commonwealth Bldg., Fourth Ave.

COLORED—5-room house, bath, electric, $40; 4-room house, electric, $30; 3 rooms, bath, electric, $26; 2 rooms, bath, electric, $18; 3 rooms, $25, Fortieth st.; 3 rooms, bath, electric, $27.50, Brushton. Call for rent list. Lando, 331 Fourth ave. Room 504. Court 4487.

BEN AVON DUPLEX. 5 nice, cheerful rooms, janitor service, choice location, $65; May rent free. **FRANK N. YOUNG,** AVALON. LINDEN 2780.

ONE MONTH RENT FREE. $40—3302 Bigelow blvd.; 7 rooms, bath and electric; also 3-room houses on Essex st., at $22.50 each. WASHINGTON REAL ESTATE CO., 927 Fifth Ave. Grant 2252.

CRAFTON BOROUGH. 34 Nicholson st., cor., Duncan; modern 2-story brick dwelling, 6 rooms and bath, garage. **Peoples Savings & Trust Co.,** Fourth ave. and Wood st.

WEST END BARGAIN Move in; brick house, 7 rms., bath, gas, electric, laundry, newly decorated, $45; 6-rm. hse., $38; 8 min. to city. WA. 3553.

OAKLAND DISTRICT. REDUCED RENTALS.

403 McKee place, 3 rms., 2nd floor..	$37.50
3464 St. James place, 6 rms., bath..	42.50

COMMERCIAL REALTY CO., Court 1141. 434 Diamond St.

FOR COLORED—$100—1525 WYLIE AVE. 11-room house; bath, electric; suitable for rooming house; immediate possession. WASHINGTON REAL ESTATE CO., 927 Fifth Ave. Grant 2252.

CHEAP RENTAL 4-room apt., bath, on Estella street. Call Grant 5507.

$55, VERY COZY, CONVENIENT, 5 rooms, white stucco house, attractively decorated; tile bath, enamel kitchen, fine district; train, trolley; 12 minutes to business; garage if desired. Walnut 0550.

MAY rent free, 6 rooms, bath, sun parlor, hardwood floors, range, shades, linoleum, water furnished; near cars, trains, schools; newly decorated. Oakmont 441.

REDUCED TO $60. 1812 Forbes st.; 6 rooms, attic, bath, cement cellar, yard, etc. WASHINGTON REAL ESTATE CO., 927 Fifth Ave. Grant 2252.

COLORED—$100, 1525 Wylie ave., 11-room house, bath, electric, cellar, yard. Fine location for rooming house. WASHINGTON REAL ESTATE CO., 927 Fifth ave. Grant 2252.

HAZELWOOD—5-room house, bath, electric, newly papered, $32.50. One month free. 331 Fourth ave. Room 504. Court 4487.

FOR COLORED—FREE TO JUNE 1ST. Only $30; 1205 Locust st.; 2nd and 3rd floors; 4 rooms, bath, electric. WASHINGTON REAL ESTATE CO., 927 Fifth Ave. Grant 2252.

BELLEVUE, Summit Ave., 232—6 rms., bath, laundry, furnace, coal cellar, cement porch and garage. Linden 4229-J.

MODERN 5-room bungalow, 2-car garage; large lot; 163 Chalfont ave. West View 1402-M.

COLORED—2 and 3 rooms, $16; 1st or 2nd fl. 1331 Gibbon st., handy to town.

ASPINWALL, Second st.—Brand new store and 5-r. apt., very mod. Sterling 1362.

PARKDALE AVE., Carrick—5 rms., bath, all modern conveniences. Carrick 1130-R.

$45—House, 5 rms., bath, all conveniences. West View 1050-W.

MT. WASH.—8-rm. modern home, steam heat, 10 min. to city, $80. Lafayette 4236.

AVALON—6 rms., bath, furn., mod., handy train, cars, schools; ½ mo. free. LI. 1872.

$30—Lovely 4-rm. apt., private bath. 8 min. to Horne's. Walnut 3553.

SHERIDAN house 6 rms., all conveniences, good condit'n, 324 Minton st. Fed. 2231-R.

PEMSDALE ST., 132—6 rms., bath, laundry; garage; $50. Walnut 2630-R.

WILKINSBURG—1st floor, 5 rms., bath, garden; rent reasonable. Penhurst 0223.

East End Houses 40

REDUCED RENTAL. Best located apartment in Shadyside, 6 rooms and bath, well lighted, large porch, heat, janitor service, $75 to $90.

SHADYSIDE. HOWE AND MARYLAND. Excellent 4 and 5-room, bath, apartment; newly decorated; maid's room, bath, Frigidaire, heat, janitor service. $80 to $93.

POINT BREEZE. 6723 McPherson blvd., excellent 5-room apartment; bath, Murphy bed, heat, janitor service, $75. Immediate possession.

HIGHLAND PARK. Modern duplexes, 6 rooms, 2 baths, in fine condition, hot water heat, built-in ice box; garage; exclusive location; rent $125-$130. Can be seen by appointment only.

SCOTT & McCUNE, Bakewell Bldg. Court 2468.

$75.00—ST. MARIE ST., NR. DILWORTH School—9 roomed, frame dwelling, suitable for two families, all newly papered and painted, poss. at once. WILSON REALTY CO., 6011 Center Ave. High. 0701.

DESIRABLE SECOND FLOOR DUPLEX, SEVEN ROOMS, STRICTLY MODERN, VERY REASONABLE. HILAND 9514-J.

EAST LIBERTY DIST. New 2-story brick dwelling and garage; 6 rooms and tile bath. 1704 Chislett st., Pittsburgh. **Peoples Savings & Trust Co.,** Fourth ave. and Wood st.

ATLANTIC AVE. District—6-room house, reception hall, bath, electric, $55; 5-room house, bath, electric, $41; 4-room house, bath, electric, $43; 4-room house, bath, electric, $35; 3 rooms, bath, electric, $30; one month free. 331 Fourth ave. Room 504. Court 4487.

$65—FARLSON SQUARE Houses, six rms. and bath, fur., nice front lawns. WILSON REALTY CO., 6011 Center Ave. Hiland 0701.

ALDER ST., 5816. Nine-room brick house with garage; near car and railroad; rent reduced. **EUGENE S. REILLY & CO.,** 430-432 Fourth Ave. Court 5500.

READY MAY 1st. $85—8 large rooms, bath, everything modern. 5426 Howe st. $57—5 rooms, bath. 541 Clemenshaw ave., Dormont. WALTER R. FLEMING, 2737 PIONEER AVE. LEHIGH 2150.

$60 5-ROOM DUPLEX $60 Tile bath; 1st or 2nd floor, oak floors, hot water heat, rear porch, sun parlor, handy to public school, high school, street cars and trains. 934 N. Murtland ave. M'GILLICK SAVINGS & TRUST CO., 5927 Penn ave. Hiland 1000.

WINDSOR ST., 4030. Two-story dwelling, 10 rooms and bath, arranged for two families; rent $80. **Peoples Savings & Trust Co.,** Fourth and Wood st.

OAKWOOD ST., 818, Brushton—Store room with modern 4-room apt.; all conveniences; across from public school; suitable for any business; 6-room brick, 11 Hagy place, near Center and Negley, bath, gas and electric, $45 per month. Phone Atlantic 4143 between 9 to 5.

SEVEN-ROOM duplex, tile bath, hot water heat, $90; 3 rooms, bath, electric, furnace, $35; 7 rooms, bath, electric, furnace, $65; 10-room house, bath, electric, $90, Oakland. One month free. Lando, 331 Fourth ave. Room 504. Court 4487.

$85 8-ROOM HOUSE $85 2 baths, oak floors, built-in features, gardener furnished for lawns, party wall; worth seeing, immediate possession. 1522 S. Negley ave. M'GILLICK SAVINGS & TRUST CO., 5927 Penn ave. Hiland 1000.

MAY RENT FREE. 6333 Bartlett st., near Shady ave., 1st fl. modern; 4 rms., bath, front lawn and garage; reduced to $85. Call Hazel 4129, or Atlantic 3653.

HOMEWOOD DISTRICT. Kelly st.—Exceptionally fine house of 6 rooms, tile bath, elec. dishwasher, coal furnace; rent $70. Court 1141.

REDUCED RENT—WIGHTMAN ST., 1334-1402—7 RMS., SUN PARLOR, GAR., NEAR SCHOOL. CARNEGIE 447.

WILKINSBURG—Meade st., 195, mod. 7-rm. house, tile bath, h. w. floors, hot water heat, nr. 75 car, $85. May. 9407.

HOMEWOOD HOUSE. Bennett st., 7 rooms, bath, porches. Modern. Court 1141.

COZY 6-ROOM HOME, 6367 Morrowfield ave. Hazel 5154.

MURRAY AVE., 4016—Newly built house, 6 rooms, tile bath, garage, hot water heat. Mayflower 8889.

MAY RENT FREE. 226 Coltart ave., Oakland—8 rms., bath, coal furnace, front porch; reduced to $85. Call Hazel 4129 or Atlantic 3653.

CHISLET ST.—9-rm. brick, modern, possession immediately. Best location. Reduced rent. Call Walnut 0415-J.

SQUIRREL HILL DISTRICT. 3948 Beechwood blvd.—7 rooms, bath, gymnasium room, hardwood floors, h. w. heat, mod. imp.; rent $125. Court 1141.

HEART of E. Liberty; 6-rm. house; bath, gas, elec., range; $57. Montrose 1674.

ALDERSON ST., 6351, Sq. Hill—6 rms., porch, $82.50; immed. poss. HA. 5777-J.

LADSON ST., 6557—6-room modern house. May rent free. AT. 1795.

SO. EUCLID, near Penn—5-room frame, bath, $50. H. R. Roberts, 339 Fifth ave.

HOMEWOOD—Brick house, 4 rms., bath, porches, near cars. Franklin 2052-R.

MODERN, 7 rms., tile bath, h. w. heat, garage; greatly reduced. Hiland 7765.

COLORED—Remodeled, 5 rooms, bath. W. H. Jackson. Mayflower 2106.

WILKINSBURG—Modern, 6 rms., bath, $43; ½ May rent free. Franklin 2625-J.

FOR RENT East End Houses 40

For Rent. $150—5800 Callowhill St. New, 8-room house, breakfast room, 2 baths, hardwood floors, hot water heat; 2-car garage. **J. A. YOUNG & CO., INC.,** 123 S. Highland Ave. Hiland 1429.

353 COLLINS AVE. $55—1st floor apt., 4 rooms, sun parlor and bath.

Point Breeze District $85—Modern house, 6 rooms, tile bath, hardwood floor, frigidaire.

6210 Howe St. $160—Fine duplex, 1st floor, 7 rooms, 2 tile baths, frigidaire, garage.

GEORGE W. BROWN, 132 S. Whitfield St. Mo. 4357.

$70 5-ROOM DUPLEX $70 Tile bath, new oak floors, built-in features, handy to grade schools, 1st floor. Excellent location. 5662 Northumberland st. M'GILLICK SAVINGS & TRUST CO., 5927 Penn ave. Hiland 1000.

MENTION THE SUN-TELEGRAPH WHEN ANSWERING ADVERTISEMENTS.

North Side Houses 41

TO LET—NORTH SIDE.

$ 16	—Emlin st., 2 rooms, attic.
$ 17	—Moravian st., 3-room house.
$ 25	—Monterey st., 3 rooms, bath.
$ 26	—Lake st., house, 4 rooms, attic.
$ 30	—E. Lacock st., house, 6 rooms.
$ 32	—Alcor st., house, 6 rooms, attic.
$ 40	—W. North ave., 4-room house.
$ 45	—E. Erie st., 4 rooms, bath.
$ 55	—Palo Alto st., house, 6 rooms, bath.
$ 55	—E. North ave., 5 rooms, bath, cor.
$ 80	—Beech ave., 11 rooms, bath.
$125	—Sandusky st., 12 rooms.
$135	—N. Lincoln ave., 14 rooms.

HENRY W. ARMSTRONG, 16 N. Diamond, West., N. S.

ONE MORE LEFT 5-room house, bath, new furnace, reduced to $55. Ideal Perrysville section. Call Grant 5507 until 6 p. m. and Fairfax 5836 evenings.

$50—Perrysville ave., 10 rms., elec. $65—Fayette st., 8 rms., elec. $40—Cajou way, 4 rms., elec. ALLEGHENY REAL ESTATE CO., 516 Federal St. Fairfax 2100.

$50—PERRYSVILLE AVE. DIST., 8 rooms, bath, electric, 2 kitchens with hot and cold water. W. W. Elderkin, 132 S. Whitfield st. Hazel 1205 or Montrose 4357.

SUPERIOR AVE.—5-room house, bath, electric, $42.50; 5-room house, bath, electric, $40; Charles st., 6-room house, bath, electric, $30. One month free. Lando, 331 Fourth ave. Room 504. Court 4487.

DOWNTOWN IN 12 MINUTES. Only $70 for 9 rooms, bath, all repapered, laundry, coal furnace; pleasant location, near Perrysville ave. R. E. Edsall, 618 Commonwealth Bldg. Annex.

WILSON AVE.—4 rooms and bath, use of bath, 2nd floor, $40.00. FA. 7840.

South Hills Houses 42

TO LET—SOUTH HILLS.

Beechview ave., 1st fl. dup., 6 r....	$65.00
Mississippi ave., bungalow, 6 rms..	75.00
Suburban ave., house 5 rooms......	50.00
Potomac Apt., 5 rooms	57.50
Illinois ave., house 6 rooms.......	65.00
Espy ave., 1st fl. duplex.........	90.00

ARTHUR WESSEL, 2932 West Liberty Ave., Dormont. 336 Fourth Ave., Magee Bldg.

CARRICK. New home, 6 rooms, bath, laundry, furnace; only sq. to cars. **GEO. A. JONES & SON,** REALTOR. 1515 Carson St. Hemlock 0758.

810 GEARING AVE. Adjoining McKinley Park, one block from car line; house of 5 rms., bath, laundry, clothes chute, coal furnace, hot water, porch. Call owner, Court 2702. Sunday or evening. Lafayette 2418-J.

$52.50—MODERN HOUSE 5 rooms, bath, best location, near cars, stores, churches, schools, etc.; garage if desired. Call at 2531 Brownsville road. Carrick 1115.

BRENTWOOD 5-room house, sun porch, hardwood floors, furnace. Only $50 per month. **Auslander-Krasnow Co.,** 508 Grant St. Grant 5507.

6—ROOMS—6. Immediate possession, bath, finished attic, coal furnace, one square to cars. Will adjust rent to suit your needs. Call Hemlock 0759.

MT. LEBANON. 4-room apt. in beautiful Mt. Lebanon; equipped in most modern fashion. Call Lehigh 0229 or Lehigh 7090.

Carrick New House, $80. Six rooms, tile bath and other modern features, near to everything. Call owner, Lehigh 0672.

DORMONT house, 6 rooms, living room type, tile bath, coal furnace, built-in features. Call Owner. Hiland 8359-R.

CARRICK—10 rms., fce., bath, good location, arranged 2 fam., $95 mo. CA. 3684.

BRENTWOOD, 116 Pointview Rd.—6-rm., bath, including heat, $40. Carrick 0347-R.

BEECHWOOD BLVD.—8 rooms, 2 baths, garage, modern conv., $125. HA. 2105.

NORTH SIDE—3-room apartment, gas and light included, $27.50 mo. FA. 2003.

BRICK house, 6 rooms, bath, laundry, furnace, $60. Lafayette 0425.

MENTION THE SUN-TELEGRAPH WHEN ANSWERING ADVERTISEMENTS.

FOR RENT Bellevue, West View 43

BELLEVUE—Four unfurnished rooms, 2nd floor, use of bath, near cars and bus stop, good location. Inquire owner, 111 N. Sprague ave.

Avalon, Ben Avon 44

BEN AVON—EMSWORTH.
$47—Berringer pl., house 6 rooms, bath.
$60—Plummer ave., 7-room house.
$65—Perrysville ave., house, 8 rooms, 2 baths, hot water heat; for 2 families.
$90—California ave., Avalon, house 11 rms., bath, large lot; fine location.
HENRY W. ARMSTRONG, 16 N. Diamond, West, N. S.

BEN AVON—Best location, 5-room duplex, hardwood floors, tile bath, coal furnace, garage; $85 month. Linden 5340-R.

SEVEN rooms, bath, cellar, furnace, laundry, all modern, new fixtures, large yard, suitable for 2 families, privilege to sublet, 2 min. to train or trolley, $70. Call Linden 2424.

BEN AVON—Best location, 7 rooms and reception hall home, large lot, refinished, garage, $85 month. Linden 5340-R.

Furn. Apts. & Houses 45

FURNISHED apartment, 3 rooms, alcove and bath, 2nd floor; cozily furnished for housekeeping; just available in beautiful Homewood; desirable residence section; all modern, electricity; conveniences; light, heat; local phone service without charge; storage, porches, etc.; near good markets, churches; garage if desired; excellent train, street car service; reference; rent $60; couple preferred. 7120 Bennett street, Homewood, Pittsburgh. Penhurst 3303.

Furnished Shadyside Home Small attractive, seven rooms, three baths, 2-car garage, brick and tile, one year old. Near Ellsworth and Amberson avenue. Address Z-152, Sun-Telegraph.

Loutellus Apt. Hotel 245 Melwood ave.; 1-2-3-room modern efficient kitchenette apartments; finest in the city; superior service. Schenley 1100.

EL TOWER APARTMENT HOTEL, Munhall road, off Beacon—Beautifully furnished apartments with private and connecting baths; $45 per month and up, hotel service included. Hazel 6800.

KING EDWARD APTS.—Attractively furnished 4-room apt.; adults, Gentiles; reference. MA 0158. May to October.

N. HIGHLAND AVE.—Newly decorated private furnished apt., tile bath; also bed living room. Hiland 9595.

OAKLAND SQ., 12—Furnished living rm., bedroom, kitchen, pvt. bath. MA. 9806.

E. E.—Beautifully furn. apts. suitable for 2 couples; permanent. Mayflower 2636.

E. E.—Delightful 5-room apt., furn. or unfurn.; reference; adults MA 0261 even.

Store Rooms 46

$125—602 Bigelow blvd., store or lofts.
$ 75—1411 Fifth ave., large storeroom.
$ 75—512½ Larimer ave., large storeroom.
$ 50—2650 Penn ave., large storeroom.
$ 40—2116 Forbes st., store and cellar.
$ 35—43 Fullerton st., storeroom.
$ 30—2519½ Wylie ave., storeroom.
WASHINGTON REAL ESTATE CO., 927 Fifth Ave. Grant 2252.

STOREROOMS, 5613 Penn ave., 23x60 feet. 5621 Penn ave., 30x60 feet, between Negley ave. and St. Clair st.; desirable locations for any business. **RELIANCE REALTY CO.,** Fairfax 3906. 126 Anderson St., N. S.

WYLIE AVE., corner Logan—Large storeroom and basement; ideal location.
1302 Wylie ave., store and cellar.
$100—1310 Wylie ave., large storeroom.
$ 75—1712 Wylie ave., storeroom.
$ 60—1716 Wylie ave., entire building.
$ 50—713 Wylie ave., storeroom.
WASHINGTON REAL ESTATE CO., 927 Fifth Ave. Grant 2252.

East Liberty Business Dist. Penn Ave. and Beatty St. Desirable Storerooms. **Peoples Savings & Trust Co.,** Fourth and Wood.

FEDERAL ST. STOREROOM 20x70 ft., active location for any mercantile business. HENRY W. ARMSTRONG, 16 North Diamond, West., North Side.

DOWNTOWN LOCATION. 210 Smithfield st., near postoffice; store room and cellar; ideal location. WASHINGTON REAL ESTATE CO., 927 Fifth Ave. Grant 2252.

STOREROOM, fine location, live town. A. Zanotto, 111 Canal st., Leechburg, Pa.

STOREROOM; good location, 627 Herron ave. Call Hazel 1908.

MENTION THE SUN-TELEGRAPH WHEN ANSWERING ADVERTISEMENTS.

Business Properties 47

ROOSEVELT SECOND FLOOR SHOPS. RENT $150. SIZE 15x44. Show windows, marble stairs and corridors. ENTRANCE, 601 PENN AVE. **Horner Real Estate Co.,** Roosevelt Hotel Bldg. Atlantic 5087.

MERCANTILE. Space suitable for light manufacturing display rooms, offices or warehouse; good location; 1,000 to 15,000 square feet. **Peoples Savings & Trust Co.,** Fourth ave. and Wood.

STORE AND LOFTS. Suitable for light manufacturing or general jobbing business; passenger and freight elevators. WASHINGTON TRUST CO. BLDG., 927 Fifth ave. Grant 2252.

STORE ROOM and fixtures, suitable for grocery, with 7-room apt. and bath; will rent separate. Call Montrose 3851.

STORE—142 WASHINGTON PLACE. Suitable for light manufacturing or general jobbing business. Very reasonable. WASHINGTON TRUST CO. BLDG., 927 Fifth Ave. Grant 2252.

MARKET ST., 20x65, 2nd floor, elevator, reasonable rent. Write N-290, Sun-Tele.

Mfg. Sites & Plants 48

2-STORY factory bldg., 46x90, located in Carrick, Pgh., Pa.; I will remodel to suit tenant; rent reas. Carrick 1948.

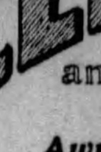

CLEAN-UP PAINT-UP

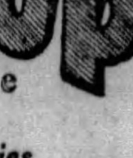

Firms Listed Below Represent Dependable Pittsburgh Craftsmen and Merchants, Who Will Competently Handle Your Spring Renovating and Repairing.

Awnings

G. A. POERCHKE, American & Balph ave., Bellevue. LI. 2259. "Awnings make the home complete."

Carpenters

CARPENTER and painting work of all descriptions. Fairfax 6360.

Cleaners and Dyers

MORGAN DYE WORKS Quality Work at a Reasonable Price. TELEPHONE LINDEN 6400.

WINDOW SHADES Cleaned like new. Acme proc. MO. 9194.

Cleaning, Repairing and Storage of Furs

THOMAS DEFAZIO—Expert tailor and furrier. All fur work; reasonable. 8 W. Robinson st., North Side. Cedar 9776.

Garage Builders

PITTSBURGH'S LEADING GARAGE BUILDER, BLOCK OR BRICK. H. REINHART. MONTROSE 4400.

GENERAL CONTRACTOR—Garage building; work guaranteed. Hiland 8451.

Hardware

SAMUEL M'KNIGHT HARDWARE CO., 255 Federal st., 559 Lincoln ave. FA. 0195.

Whitewashing

"WHITE WASHING." William Jackson. Grant 1316.

Umbrellas Repaired

LARGEST and most select shop in Pittsburgh. Sam's Umbrella Shop, 635 Penn av.

Roofing and Tinning

ESTIMATES CHEERFULLY FURNISHED Roofing, tinning, shingling and furnace work. Lincoln Roofing. Hiland 5524.

Wiring, Repairing, Supplies

WIRING—Eight outlets and fixtures, $65; inspection guaranteed. Cedar 1766-J.

ELECTRIC sockets and fixtures installed, $1, rewiring. Grant 0343 evenings.

Screens

AMERICAN Rolling Screens. Estimates furnished. 403 Penn ave. Atlantic 2230.

Exterminating

ALL Insects, Rats and Mice thoroughly exterminated. All work guaranteed. 30 years' experience. J. Albert Odell, Mgr. METROPOLITAN EXTERMINATING CO., 208 Grant St. Court 2076.

MOTH, Roaches, bedbugs, rats, mice, completely exterminated. All work guaranteed. 25 years of practical work. KEYSTONE DISINFECTING CO., 104 West Erie St. Linden 9318.

Weather Stripping

METAL weather-stripping, screens; thousands of satisfied customers. Call us for comfort. Jos. J. Graciano. Franklin 10411.

Carpet Cleaning

$4.00—Special 9x12 rugs dry cleaned and scoured. Call-delivered. Cedar 0791-R.

Excavating

EXCAVATING brick and cement; also landscaping; A-1 work. Fairfax 9019.

Storage

SHANAHAN FIREPROOF STORAGE WAREHOUSES For Household Goods, Furniture Moving. 3460 Fifth Ave.—7535 Penn Ave. **Telephone May. 7800.**

Wall Paper

LARGEST selection; lowest prices; the best designs and colorings are here. **G. J. HATCH & CO.,** Next Kenyon Theater. 821 Federal st., N. S.

Nurseries

Valley Heights Nursery HULTON ROAD, OAKMONT 1216-M. Plans suggest planting. Graduate landscape architect at your service.

ALLWOOD NURSERY for all landscape supplies, trees and shrubbery, evergreens and rhododendrons; low as the market price. Call at once Hiland 3527.

Windows & Housecleaning

HOUSECLEANING in all branches by experienced man. Brandywine 0839-J.

I DO ALL kinds of odd jobs around the house. Grant 7766-R. J. W.

Laundries

A. & P. Hand Laundries. Watch your neighborhood for this unexcelled Bachelor service. 10 East Lacock st., 1004 Wylie Ave.

Painters, Painters' Supplies

PAINTING, decorating, wall paper cleaning, wall washing, wall paper removed, day or contract; estimates given. WA. 0296.

PAINTER—Colored interior work. Guaranteed. Reasonable. Hiland 1971-J.

PAINTING, plastering, wall washing; colored; guaranteed. Grant 2053-R.

WHEELER'S PAINTS AND VARNISH 115 WEST OHIO ST., N. S.

PAINTING—Paperhanging, carpenter work; Sanitas a specialty. Fisk 0619 after 6 p. m.

Spray Painting

CLEAN-UP your old furniture; sun parlor and porch furniture a specialty; estimates cheerfully furnished. 119 Ninth st. Atlantic 5156.

Repairing, Cleaning Ranges and Furnaces

ALL makes of furnaces repaired and cleaned by vacuum system in sanitary and efficient manner. Phone 2668 Fed. Ingold & Ingold, Inc., 275 Corliss St.

MODERN Cooking Ranges sold, repairing any make range or furnace. THE GRAFF COMPANY, 945 Liberty Ave. Telephone 8989.

Paper Hangers

Altering, repairing, painting, contracting of any kind. Paperhanging my specialty, Special for April. Phone the "Hustler," Atlantic 8540.

Re-Shingling

Reshingle Your Home Reshingle your home the Universal way. It's easy and the cost is low. Estimates furnished; 10 per cent down. Give us a call. **Universal Heating & Supply Co.** 601 STANDARD LIFE BLDG. COURT 2189.

SAVE PAINTING—Reside your house with asbestos or wood shingles, estimates free, terms or cash. Ingold's, 275 Corliss st. Federal 2668.

FOR RENT
Lofts & Warehouses 49

3-Story Fireproof Warehouse, 912 Webster Avenue.
Lot 25x110, office, floor scales, elevator, inside loading platform in rear, concrete and steel beam construction, plenty of light; two blocks from Bigelow blvd.; long term lease is desired. Inquire T. G. Sessa, attorney for owner, 801 Webster ave., or phone Atlantic 9567.

FOUR-STORY brick building with elevator, railroad siding; corner Warfield and Saw Mill way; about 18,000 square feet; 10 minutes from Golden Triangle; also two-story concrete block building, suitable for warehouse or light manufacturing; ideal distributing point for entire metropolitan district; two blocks from Ninth St. Bridge.
RELIANCE REALTY CO.,
Fairfax 3906. 126 Anderson St., N. S.

CLASSIFIED ADS ARE AMONG THE GREATEST MONEY-SAVERS KNOWN.

Offices & Desk Room 50

OFFICE BUILDING LOFT
Loft space, with office building service. Multiple elevators, direct freight entrance to space. Private men's and women's washrooms. Light, heat and janitor service. Building open 24 hours a day. $1.50 per square foot.
NICOLA REALTY CO.,
Atlantic 5570.

OFFICES—SHOPPES
PROFESSIONAL BUILDING.
429 Penn Avenue.
FREEHOLD REAL ESTATE CO.,
311 Fourth Ave. Court 5800.

WASHINGTON TRUST CO. BLDG.
Offices, Single or Suites
Outside offices at reduced rentals; well ventilated, passenger and freight elevators; janitor service.
WASHINGTON REAL ESTATE CO.,
927 Fifth ave. Grant 2252.

DIAMOND ST.
Opposite Frick Annex
Several choice offices, single or en suite, suitable for attorneys, real estate or insurance. Greatly reduced rental.
GEORGE BROS.,
307 Fourth Ave. Court 3060.

WASHINGTON TRUST CO. BLDG.
Offices, Single or Suites—Also Lofts.
Outside offices at reduced rentals; well ventilated; passenger and freight elevator; janitor service.
WASHINGTON REAL ESTATE CO.,
927 Fifth Ave. Grant 2252.

ATTRACTIVELY furnished private office; stenographer; telephone calls carefully taken in your absence; desk space, or mail address; name in telephone directory. Suite 207, Investment bldg., 239 Fourth ave. Atlantic 5617.

CHOICE, cheerful offices, complete service; moderate rental. Atlantic 4800.

Wanted, To Rent 56

SCHENLEY DIST.—Furn. apt. 3 rms., summer mo. reas. McKeesport 5234.

FIVE rooms, first floor, Friendship School Dist.; not to exceed $65. Montrose 6951.

FOR SALE
City & Suburban Houses 60

MAJESTIC HOME
You can be owner of Fairview, beautiful Dutch colonial 7-room brick tile home, sun parlor, tile bath, elec. refrigeration, elec. range, incinerator, hot water heating; level lot; 3-car garage; excellent neighborhood; location Wm. Penn highway. It's yours. Only $16,500.
KEYSTONE REALTY CO.,
906 Wood St. Wilkinsburg, Pa.
Penhurst 1523.

CREDITORS SALE, $7,500
WILKINSBURG—2 modern brick houses of 6 rooms and tile bath each, hardwood floors, brass plumbing, garage, large lot on paved street, close to school and car line. These houses were built to sell for $9,500 and have $5,500 1st mortgage on each house. Will sell for $7,500 each. Restricted district.
Peoples E. E. Real Est. Co.,
Montrose 4025. Penn & Highland Aves.

GREAT SCOTT!! LOOK!
EDGEWOOD ACRES: YOU'LL HAVE TO HURRY—to get one of these new modern 6-room brick homes, hardwood floors, tile bath, furnace, stationary tubs; large lot; fine neighborhood; near cars, schools, stores. Only $6,800. Easy terms.
KEYSTONE REALTY CO.,
906 Wood St. Wilkinsburg, Pa.
Penhurst 1523.

CORAOPOLIS HEIGHTS
Attractive country home with 38 acres of land, 11-room dwelling, 2 baths, hot water heat; garage; fruit trees; fine views; very special price of $30,000.
H. I. ADAIR,
Arrott Bldg. Court 1632. Sewickley 550.

PERRY HIGHWAY,
7 ROOMS, HARDWOOD, TILE BATH, HOT WATER HEAT; DOUBLE GARAGE; 1 ACRE GROUND, 10 MILES, 40 MINUTES ON HARMONY CAR FROM DOWNTOWN; A BARGAIN. PHONE PERRYSVILLE 200-R.

CASH FOR YOUR VACANT
We will accept your lot as down payment on 6-room house, rented at $60 monthly to May 1, 1930; price $8,500; let the tenant pay for the property. 933 Union Trust Bldg. Atlantic 3198.

GRANDVIEW PLAN—$8,950; only $500 down; 6-room brick and shingle, semi-bungalow, tile bath, fruit and coal cellar, brass plumbing, hardwood floors, breakfast nook. 106 Secane ave. Laf. 3508.

BUNGALOW—Seven rooms, bath, laundry, cellar; two acres ground; young bearing fruit trees, red raspberries; near car line and Butler road. Gibsonia, Pa. Gibsonia 50.

BRICK, 8 rooms, bath, laundry, furnace, stone foundation, slate roof, trees, shrubs, hedges. Faces park. 50 or 100-foot frontage. Priced to sell. Carnegie 1167.

FOREST HILLS, 340 Avenue F—Modern 6-rm. brick, all conveniences; landscaped lot, 56x115; $9,200. Must sell, leaving city May 1st. Valley 1945-R.

TO SETTLE estate will sacrifice a number of income properties. See Attorney, 409 Plaza Bldg.

MILLVALE—4-room modern cottage, 2-car garage, $4,500. Millvale 1499-M.

East End Houses 61

THIS IS A SACRIFICE
Unique new home in most exclusive section of Squirrel Hill; English type, 7 rooms, 2 baths, green and orchid tile, artistic stone mantel, beautifully decorated. Will sell this $20,000 home for $17,500—only $3,500 cash required. Ready for occupancy. Call Schenley 1408.

SQUIRREL HILL—Olympia place, $12,500; modest price in splendid neighborhood ideal home for family with children; quiet private street; large living room with open fireplace; four bedrooms and bath; sun porch, garage; ample yard with flowers and shrubbery; near bus and street car. Mayflower 1213.

KENNEDY GARDENS
I will sell my beautiful 10-room house on Kipling Road. Call Schenley 1567 for full information. Brokers need not apply.

Colored People Attention
Bargain, $500 cash and $35 per month buys a 5-room house, lot 50x100, fruit trees, grapes and garden. Price, $3,500. Call Montrose 4025.

Sacrifice—Shadyside Dist.
Duplex, 4 rooms, bath, 1st flr., 4 rooms, bath, sun porch, 2nd flr., conveniences; 2 garages; leaving city. Owner, Mayflower 8557.

EAST END SACRIFICE
Owner must sell 10-room house, near Alder and Lehigh st., $500 cash down, balance mortgage; excellent for rooming house. Atlantic 0727.

HAYS ST. BARGAIN.
Eleven-room brick house with 3-car brick garage, hot water heat, hardwood floors; must be sold. For appointment call Penhurst 3501.

NORTH OF FORBES, MAKE OFFER.
Will sacrifice modern duplex, 6 rooms, 2 baths first floor; 7 rooms, 2 baths, second floor; 2-car garage. Montrose 8194.

WILL sacrifice choice Squirrel Hill property left with me by client; will finance. See Mr. Gloeckner, 409 Plaza Bldg.

WILL sacrifice 7-room brick house, hot water heat and garage. 1530 Lincoln ave.

LAWRENCEVILLE—9-room house, 2-car brick garage, reasonable. 262 Fisk st.

BEECHWOOD BLVD.—Attractive home, 8 rms., 3 baths; terms. MA. 4030. Apt. 304.

REGENT SQUARE—New 6 room, brick, tile bath; $500 cash. Montrose 8194.

REGENT Square—New 6-rm. brick, h. w. heat, hdwd. flrs., garage. FR. 1313.

FOR SALE
East End Houses 61

APARTMENT DUPLEX
Eastwood Farms.
New two-story brick, slate roof; two apartments, 6 rooms, bath and garage; electric refrigerators, electric heaters, electric ventilators, enameled ranges, automatically controlled hot-water heat; cost $32,000 to build; will sacrifice; only $7,200 cash required; 10% income as now rented. Inquire owner. Wm. C. Walters.

MURDOCH FARMS
Eight-room brick house, with two baths, on Fair Oaks st.; garage; all modern conveniences; perfect condition. Owner has gone to California and will sacrifice for $21,000. Mortgage and terms can be arranged.
GEORGE BROS.,
307 Fourth ave. Court 3060.

Jackson Street, E. E.
New modern brick, tile bath, hot water heat, breakfast nook, tile roof; garage; large lot to alley. Best buy in Pittsburgh, $12,750; terms.
Peoples E. E. Real Estate Co.,
Montrose 4025. Penn & Highland aves.

MENTION THE SUN-TELEGRAPH WHEN ANSWERING ADVERTISEMENTS.

North Side Houses 62

HERE'S A REAL HOME
Superior Ave.—6-room brick-and-shingle, bath, furnace, cement cellar, space for garage. Price $8,700. Paved st. in rear. Call Fairfax 9266. Mr. Pannier, between 9 and 5.

ELEVEN-ROOM brick house with 2 baths, furnace, instantaneous water heater; for quick sale, $10,000. Call Linden 5074-R.

BRICK, 6 rms., bath, ldry., furnc., $5,800; pay like rent. LI 1162-M. FA. 1421.

Dormont, Mt. Lebanon 63

$11,500, Mt. Lebanon, $11,500
Bargain beyond comparison, everything finished complete, including 6 rooms, attic, hot water heat, instantaneous water heater, interior decoration, side drive and garage; handy to business section.
SIMMONDS,
400 Washington Rd. Leh. 1017.

MT. LEBANON.
$15,500—A wonderful home of six rooms with large living room, dining room, kitchen and breakfast nook on first floor; 3 bedrooms and tile bath on second floor; hot-water heat, etc.; hardwood floors, etc.; a real home.
$11,500—Splendid brick house of six rooms, hardwood floors, garage, etc.
ARTHUR WESSEL,
336 Fourth Ave.
2932 West Liberty Ave., Dormont.

DORMONT APARTMENT.
$44.00.
New, in an exceptionally good location, consisting of 6 suites of 4 rooms, bath each. This is an extremely good investment. A moderate amount of cash required. Let the income pay for the property. For further information call Lehigh 4314.

IMMEDIATE POSSESSION
$14,500— New Parker Garden brick home, 7 rooms, tile bath, hot water heat, 2-car garage, half block from bus line, 2 blocks to school. Can arrange terms.
ADAMS & SCHWEINSBERG
670 Wash. Rd., Mt. Leb. Leh. 0200.

A REAL HOME
Not just a house; on corner lot in Mt. Lebanon, six rooms, tile bath, garage and large porch, near school, stores and transportation; price $11,500. Only $750 down, balance small monthly payments. Write Contractor, G 152, Sun-Telegraph.

CASH FOR YOUR VACANT
We will accept your lot as down payment on 6-room house, rented at $60 monthly to May 1, 1930; price $8,500; let the tenant pay for the property. 933 Union Trust Bldg. Atlantic 3198.

6 ROOMS AND GARAGE
New home on 50-ft. lot in Mt. Lebanon. Tile bath, hardwood floors and latest built-in features. Only $9,750; cash $600, balance small monthly payments. Write owner, J 152, Sun-Telegraph.

MT. LEBANON
$8,500—Am compelled to leave city and want to dispose of my house containing 5 rooms and sun parlor, hot water heat, near the McFarland road and convenient to all churches and schools. LE. 2059.

DORMONT DUPLEX—$14,500
Choice location, between car lines, near business center; all brick, nearly new, 5 rooms and bath each; price has been reduced for quick sale. Lehigh 5498.

$11,800—BEAUTIFUL new brick, 6 rooms, hot water heat, garage. Thoroughly modern. Near 2 car lines and schools. Terms. Lehigh 5499.

$1,000 CASH—$9,250—NEW.
Mt. Lebanon; six rooms, tile bath; newly decorated; level 50-foot lot.
F. J. BREEN, 639 WASHINGTON RD.

Beechview, Brookline 64

"BROOKLINE."
New 5-room frame, bath, h. w. floors, fce., cement cellar. Price $6,500; $1,000 down. Call Mr. Kappeler, Fairfax 9266 between 9 and 5.

$7,900 BROOKLINE BARGAIN, NEW BRICK HOUSE WITH GARAGE
6 rooms, breakfast rm., tile bath, h. w. flrs., coal fur. All brick; a real bargain.
SMITH & MOTT, "REALTORS,"
754 Brookline Blvd. Lehigh 1500.

BROOKLINE BARGAIN.
Brick and shingle, reception hall type, 6 rooms, bath, finished attic, hot water heat, well built; slight repairs necessary; a real bargain. Library 45, ring 4.

BROOKLINE, $5,300—Modern 5-rm. home; bath, coal furnace; nice level lot; very easy terms. Owner, Lehigh 0175-J.

Carrick, Overbrook 65

SMALL PAYMENT—Balance like rent. Modern 6-room brk, built-in features, tile bath, shower, fruit and coal cellars, 2-car garage. Owner, Carrick 1666-R.

NEW brick and tile 6-rm., bath, strictly modern, $7,500; terms. Carrick 1948.

FOR the home you want, J. W. Stubenbort, 2510 Library rd. Carrick 3684.

CARRICK—Mod. 7 rms., h. w. floors, garage; trade E. F. or cash. Carrick 2878.

Knoxville, Brentwood 66

BRENTWOOD—Modern, 6 rooms, bath, attic; excellent location; $7,600. Owner, Carrick 1631.

Crafton, Ingram 67

$13,000, Sacrifice, $13,000.
Buff brick duplex, 6 rooms, bath each apt., 2 new furnaces, nice terrace, concrete walks, garages; one of the best corner locations in Crafton; near schools, churches; 2 blocks to cars and train; 15 minutes to city. Owner, Carnegie 300.

$5,700— $1,000 cash $40 monthly, 5 rms., sun room, h. w. heat.
$7,800— $1,000 cash, $60 monthly, new brick, 6 rms., strictly modern.
R. A. WALKER, CRAFTON,
47 CRAFTON AVE. WALNUT 2200.

Bellevue, West View, Avalon, Ben Avon 68

BELLEVUE SACRIFICE
Lincoln ave.—A wonderful home, beautiful grounds, suitable for professional purpose, moderately priced and an unquestionable value; invite your personal interview.
C. W. CLARK, "Realtor,"
LINDEN 1385.
230 LINCOLN AVE., BELLEVUE.

BELLEVUE— New modern home, hot water heat, 6 rooms, colored tile bath with shower; priced $10,500 for quick sale. Phone Linden 1385.

BELLEVUE BARGAIN.
Owner leaving city; 6-rm. brick and clapboard home; modern, screened, weather-stripped; $8,500; cost $9,500. LI. 4707-J.

Lots For Sale 71

$520—50x120—$520
For my well located Mt. Lebanon lot, on new 50-ft. drive, near school, stores and transportation. Only $50 down and $15 per month. Write owner, H 152, Sun-Telegraph.

TWO lots, 30x100 ea Ebdy st., half square from Shady ave. One for $1,800.00, both for $3,500.00; terms if you want. Penhurst 7706.—Ward.

SHADY AVE.—Cor. lot, 50x116; south end, nr. blvd.; $3,500; terms. Hiland 4683-J.

EVERGREEN ACRES—Harmony rt., Babcock blvd., nr. city, $500 up. Hi. 4683-J.

MT. LEBANON—Hazel ave. 75x125, $2,500. Paved. Geo. H. Dunn. LE. 7763.

MENTION THE SUN-TELEGRAPH WHEN ANSWERING ADVERTISEMENTS.

Sale Farms—Acreage 72

FARM—30 acres, 25 miles out, buildings, orchard, timber, large stream, ¼ mile cement road. On trolley, good for poultry, truck or camp site.
ALLEGHENY REAL ESTATE CO.,
516 Federal st., N. S. Fairfax 2100.

Musical Instruments 87

$495 Player Piano, $100.
Here is a good used mahogany late style player-piano at a great reduction and easy terms, too; terms $25 cash and $7 monthly. HOFFMANN'S 537 Wood st.

GRANDS and upright pianos in storage. Sale cheap. Easy terms. Storage house, 333 Third ave.

PIANOS tuned, cleaned polished for $2.00 on order this week. R. Long, HI. 9501.

MENTION THE SUN-TELEGRAPH WHEN ANSWERING ADVERTISEMENTS.

Loans Up To $300 82

2½% LOANS
You save One Per Cent a Month by borrowing from HOUSEHOLD
HERE IS THE COST:
ON LOANS PAYABLE IN 20 EQUAL MONTHLY PAYMENTS.

Amount of Loan.	Average Monthly Cost.
$100	1.32
$200	2.63
$300	3.94

Other amounts $50 to $300 at same rate.
Loans may be paid in full at any time, and you will only be charged for the actual time you keep the money. You get the full amount in cash; no deductions of any kind.
NO ENDORSERS,
NO EMBARRASSING INQUIRIES.
Household Finance Corporation
ROOM 505 ARROTT BLDG.
N. W. Cor. Fourth and Wood St.
Court 2820.
1601 FIRST NAT'L BANK BLDG.
511 Wood St.
Atlantic 1198.
315 PARK BUILDING,
Cor. 5th Ave. and Smithfield St.
Atlantic 0735.

LOANS
UP TO 300 DOLLARS ON YOUR NOTE
At lawful interest. No deduction. NO FEES
PERSONS owning furniture, real estate or with salaried position accommodated. 24-hour service. Repayment arranged to suit borrower's requirements. A quick, dignified and confidential assistance. Our methods cheerfully explained. If you cannot call in person, write or telephone and our representative will see you.
Our Business Makes Friends
INTERSTATE
COLLATERAL LOAN CO.
200 ARROTT BLDG.
COR. FOURTH & WOOD ST.
TELEPHONE COURT 3256.

Do You Need Money?
GET IT FROM US
At 2½% Per Month
ASK ABOUT OUR BONUS PLAN
Family loans, absolute privacy. Prompt and courteous service. Up to $300. No extra charges.
OWNED AND OPERATED BY PITTSBURGH PEOPLE.
ECONOMY FINANCE CORPORATION,
208 Clark Bldg., 2nd Floor.
7th & Liberty. AT. 0546-7.

BORROW FROM US
Transactions Private
Loans on Furniture up to $300.
Peoples Loan Co.
814 Empire Building,
LIBERTY AVE. & STANWIX ST
Tele. Atlantic 3574

LOANS
To Those Who Need $10 to $300
On Furniture or Note
Payments of 20 Months or Less.
Call, Write or Phone
Conservative Credit System
604 LAW & FINANCE BLDG.
429 Fourth Ave. Atlantic 7026.

Come to Us for Money
QUICKEST SERVICE IN THE CITY. LOANS MADE ANYWHERE.
$10 to $300; cost fixed by law; easy monthly repayments, no fees or extra charges; strict privacy.
PHONE Atlantic 4-8-9-4.
AMERICAN LOAN CO.,
Room 515 Pittsburgh Life Building, Sixth St. and Liberty Ave.; open 8:30 to 5. Saturday 8:30 to 1.

CLASSIFIED ADS ARE AMONG THE GREATEST MONEY-SAVERS KNOWN.

Loans on Jewelry 83

We can help while storing FURS
Thousands avail themselves of this service yearly. They borrow money while getting the benefit of our fur storage facilities. Special low rates include storage.
6% Yearly Interest
on DIAMONDS JEWELRY WATCHES LISTED STOCKS LISTED BONDS FURS SILVER
½% per month to 2½% storage.
Yearly loans with renewals or monthly repayments. Furs—special rates. Modern Bank-like methods. Ladies especially, appreciate our courteous service.
JOS. DeROY & SONS
DiamondLoan Association
(10 Loan Companies Combined)
311 Smithfield St. Entire Building
Opposite Postoffice Use Elevators
Original Location ¾ Century

LOANS AS LOW AS 1%
ON DIAMONDS
WATCHES, JEWELRY, STOCKS AND BONDS.
We also loan at low rates on SILVERWARE, CAMERAS, GUNS, FURS, TOOLS, TRANSIT, MUSICAL INSTRUMENTS
Old Gold, Silver and Platinum Bought.
GALLINGER'S, 929 LIBERTY AVE.
Phone Atlantic 5207 Established 1854

You Can Get Money At a New Low Rate
DIAMONDS, WATCHES, JEWELERY OR LISTED STOCKS AND BONDS.
Absolute Privacy. No Store Connected. Monthly paym'ts. Unlimited Renewals.
ECONOMY FINANCE CORPORATION,
208 CLARK BLDG., 2ND FLOOR,
7TH & LIBERTY—ATLANTIC 0546-7.

MENTION THE SUN-TELEGRAPH WHEN ANSWERING ADVERTISEMENTS.

Loans on Automobiles 84

Need Money ON YOUR AUTOMOBILE?
Your title can be used to obtain funds for any purposes. YOU CONTINUE TO USE THE CAR. Small unpaid balances paid off or re-financed ANY AMOUNT UP TO $1,000.
INTEREST AT 6%
on unpaid balances.
Call, write, phone Atlantic 6025
Pgh. Finance Corp.
504 American Bank Building.
Grant St. at Sixth Ave.

MENTION THE SUN-TELEGRAPH WHEN ANSWERING ADVERTISEMENTS.

Household Goods 86

Sewing Machines—$2 Down
Balance Easy Terms.
ALL MAKES FROM $4.95 TO $29.95.
PORTABLE ELECTRICS As Low as $15.95
GOOD DROPHEAD TREADLES, As Low as $4.95
A FEW CONSOLE ELECTRICS As Low as $69.50
ALL RECONDITIONED MACHINES ARE GUARANTEED BY THE
WHITE SEWING MACHINE CO.,
Open Evenings. 110 Sixth Street.
NEEDLES—ALL MAKES—19c DOZEN.

Mortgage Loans 81

For Mortgage Money. Trust Funds.
Large or small amounts.
No Commission Charged. Prompt Settlements.
See
COMMONWEALTH REAL ESTATE CO.,
Commonwealth Bldg., Fourth Ave.

Estate Funds to Loan
GOOD FIRST MORTGAGES
Bring Deed. Quick Action.
Eugene S. Reilly & Co.,
430-432 Fourth Ave. Court 5500.

Second Mortgages—$300 to $25,000
Monthly payments on $300 is $13; on $500, monthly payment is $14; on $1000, monthly payment is $29, payment includes the principal, interest, etc., pay taxes, repairs or debts with loan, repayable on easy budget plan 1 to 5 year term.
BANKERS MORTGAGE CORP.
230 Fifth Ave. Suite 700 ATlantic 6160

MORTGAGES WANTED
on residences, duplexes, apartments. No cost if loan is not approved.
NO COMMISSION
on Equitable 6% Mortgages.
C. C. McKALLIP & CO.
MORTGAGE AGENTS
EQUITABLE LIFE ASSURANCE SOCIETY
336 FOURTH AVENUE COURT 3640

Second Mortgages $300 to $10,000
Private party; monthly payment on $1,000 is $25; no advance charge; liberal appraisal; immediate settlement; low expense.
S. D. CANTELOU - Phone Atlantic 4195
905 Law & Finance Bldg., 429 Fourth Av.

MONEY READY
SECOND MORTGAGES
Quick Action—Low Rates—Liberal Appraisal
FRANK J. SHERMER,
1403 Park Bldg. AT. 1365.

TO BUILD OR REMODEL
Construction Loan Any Amount
BANKERS MORTGAGE CORP.
230 Fifth Ave. Suite 700 Atlantic 6160

REPAY LIKE RENT.
Institution will lend enough to consolidate your debts, taxes, mortgages, etc. You repay monthly, 6% interest. Established 32 years. Free appraisal. Box 507, Pittsburgh.

TRUST FUNDS.
Have large funds available for straight first mortgages on desirable properties anywhere around Pittsburgh. Low title charges. Owners write, Trustee, Box 309, North Side.

BUILDING loan money, 1st and 2nd mortgages as high as 75%, anywhere in Allegheny County. Federal 0657.

NO charge if loan not granted; bring deed J. H. Aronson Co., 450 4th ave. CO. 2582

FIRST and second mortgages placed quickly and insured. Call Franklin 4065.

Miscellaneous 85

$14.70
Complete With Trimmings.
Size 18x21 in.
MONTHLY PAYMENTS IF DESIRED.
Get our estimate of cost on your Plumbing requirements.
MANUFACTURERS' DISTRIBUTING CO.,
325-27 Penn Ave., Dept. 731, Pittsburgh.

SAVE ONE HALF
PLUMBING HEATING
Roofing, Pumps, Paints, Stoves, Building & Hardware Specialties
ASK FOR FREE CATALOG
4000 Bargain Offers
Many On Easy Payments
Teaches you to do this work yourself
Dept881 433 LIBERTY AVE. PITTSBURGH PA.
BURKE BROS.

HEATING MATERIALS
If you have a heating boiler or radiator TO SELL—WE'LL BUY IT.
If you have a heating boiler or radiator TO BUY—WE'LL SELL IT.
Heating Supply Company
Lacock and Sandusky Sts., N. S.
Telephone Fairfax 1901.

CLEARANCE SALE.
Radios and victrolas, table and cabinet models; some brand new; real bargains. Battery set as low as $7.95. Electric set cabinet models as low as $79.50. Victrolas $10. Victor records, 3 for $1. Open every evening.
GEO. S. HARDS CO.,
1430 Potomac ave., Dormont.

ROOFING 90c and $1.25. Plaster board 2¼c. Shingles, $3.50. Asphalt coating, 35c per gal. Atlantic 7430, rear 2236 Center ave.

PAINTS! SHINGLES! WALL PAPER! Brushes, rollroofing; special sale, below wholesale; mail, phone orders. Pgh. Jobbing, 2139 Fifth ave. 335 Water st.

Bottles— We buy sell. Pgh. Bottle Co. 6011 Broad st. MO. 9201.

MACHINE TOOLS for sale at a great bargain. 4570 Penn ave. Phone Fisk 2634

WE BUY AND SELL EVERYTHING. STAR JOBBING CO., 112 MARKET ST.

MENTION THE SUN-TELEGRAPH WHEN ANSWERING ADVERTISEMENTS.

Radio & Equipment 88

MONTH old Bosch, all electric; sacrifice for $50. Churchill 0968.

GRIMES—Walnut cabinet, tubes, batteries, less speaker, $15. Hiland 0219-J.

RADIOLAS, semi-portable; just overhauled, $25. Schenley 4140.

NEW PHILCO RADIO, CHEAP. LAFAYETTE 4262.

MENTION THE SUN-TELEGRAPH WHEN ANSWERING ADVERTISEMENTS.

Office & Store Equipm't 89

SACRIFICE FIXTURES.
BUTCHER AND GROCERY FIXTURES, AND STOCK MUST SELL AT ONCE; DON'T MISS THESE BARGAINS; 274 N. CRAIG ST. MAYFLOWER 2530.

BUILDING comes down, must sell large stock of store fixtures at sacrifice prices. 1114 Penn ave.

DALTON adding machine, good condition; a real bargain. Oakdale 218-R.

ROYAL TYPEWRITER, like new. Perfect condition, $25. Court 9082.

UP-TO-DATE butcher fixtures at a bargain. Lehigh 7736-J.

MENTION THE SUN-TELEGRAPH WHEN ANSWERING ADVERTISEMENTS.

Wearing Apparel 90

COATS, suit dress, new and slightly worn, at lowest prices to close. Franklin 3498.

SACRIFICE tweed suit, brown lace, tricotine; black silk dresses. Churchill 1602-R.

COAT, black satin, tailored suit and dresses, size 18-38. Penhurst 8863-M.

HUDSON SEAL COAT; full length; good condition; a bargain. Carnegie 775.

SPRING coat, suit, afternoon and evening dresses; (18); sacrifice. Linden 0423.

Machinery & Tools 91

10'x NO. 14 GAUGE SQUARING SHEAR, BERTSCH B. P., FINE CONDITION. RELIANCE MACHINE SALES CO., 1407 BRIGHTON RD. FAIRFAX 7352.

CLASSIFIED ADS ARE AMONG THE GREATEST MONEY-SAVERS KNOWN.

Household Goods 86

$29.50
FOR THE FAMOUS CRYSTAL ALL STEEL REFRIGERATOR.
Famous of East Liberty,
6308 FRANKSTOWN AVE.

$275 THREE-PIECE LIVING ROOM SUITE $88
Also bedroom and dining room suite, stoves, ranges, mattresses and springs, to quick cash buyers. FREE DELIVERY. Donaldson Storage Bldg., 1012 Western ave., North Side. A Mile from High Prices. Open till 10 p. m.

WASHING MACHINES
$45 and up. All A-1 condition. These machines include floor samples and demonstrators. For sale at Modern Appliance Co., 105 Ferry street.

FOR SALE—Old Style Secretary, or chest of drawers, all hand made, over 100 years old and two feather beds. See or call Mrs. Carl J. Anderson at 300 Fourteenth ave., New Brighton, Pa. Phone 1503-R, New Brighton.

500 CLEANERS,
Hoovers, Royal, Eureka, Apex, Hamilton Beach, Premier Duplex; one year guarantee. Saturday only, $17.85.
QUICK SERVICE ELECTRIC CO.,
216 STANWIX ST.

$300 MOHAIR SUITE, $129
Also new perfect walnut bedroom, dining room and other living room suites; at wonderful bargain. R. R. Storage, 324 Liberty ave.; free delivery.

$1.00
For unfinished bow back chairs.
Famous of East Liberty,
6308 FRANKSTOWN AVE.

WHITE ICE CHEST, living room suite, breakfast set, miscellaneous furniture; evenings; Hazel 4268.

BUFFET, chiffonier, 9x12 rug, large living room table. Apt. 322, Morrowfield Apts. Hazel 5700.

AUTOMOBILE suit case, trunks, lamps, linens, furn., exc. cond. Hazel 1647.

BRONZE Radiant Fire Front 25¼"x31". Price $15.00. Call Franklin 3649-J.

BABY CART; fibre settee, spring cushions, good cond., sacrifice. Churchill 1602-R.

LARGEST piano sale; storage pianos, $25 up; terms. Storage House, 333 3rd ave.

PIANO—Baby grand, $350; bungalow furnishings. 202 Earlham st., Crafton Hts.

CHAIR and davenport, tapestry, $35; library table, $8. Lehigh 6552-W.

BABY buggy, brassinette, stroller, play pans, cheap. Lehigh 8287-W.

1 BRASS BED, victrola, porch and kitchen furniture. Carrick 3249-W.

DINING ROOM buffet and player piano. Hazel 1269, 1460 Shady ave.

BUFFET, table, 5 chairs, good condition, $35. Hazel 1959-R.

WANTED—Refrigerator, small size. Write Z-170, Sun-Telegraph.

Automobiles For Sale 94

LATE 1927 Buick Master 6, 5-passenger sedan; this car looks and runs like new in all respects; 4 brand new tires, 2 good spares; bargain; $745; trade and terms. Hudson Garage, 338 Chestnut st., Sewickley, Pa. Phone Sewickley 1275.

BUICK ROADSTER, $150. 2 spare tires. 4612 Forbes st. Schenley 0504.

CADILLAC 1926 Roadster, reconditioned and refinished, newt ires, $1,350.
McALISTER BROTHERS,
Used Car Dept.,
5865 Baum Blvd.

CHEVROLET CABRIOLET—1927; a beautiful sporty cab with rumble seat, fine paint, new tires, mechanically good; this is a genuine bargain; $325.
B. F. STOUT.
5710 Penn ave. MO. 1700-1704.

CHEV. CABRIOLET, Late 1927 Sport Model with rumble seat, just been reduced and checked through the shop, looks as good as new, $140 down, balance easy G. M. A. C. payments. Murdoch Chev. Co., 3440 Forbes st. MA. 1291.

1929 CHEVROLET 6 Spe. Coupe; Lovejoy shock absorbers and lot of other extras; can't tell from new; attractive price. Dormont Auto Sta., 3144 W. Liberty ave. Lehigh 3600.

CHEV. COACH, Late 1927, fully equipped, in the best mechanical condition. Looks like the car you would like to own; $120 down, balance easy payments. Call Mr. Wilkinson, Ma. 1293.

CHEVROLET—1928 sedan; this car perfect in every way; low mileage; $500, terms. Cochran Chevrolet, 428 Penn ave., Wilkinsburg. Franklin 0563.

CHEVROLET—1928 sedan; this car perfect in every way; low mileage; $500, terms. Cochran Chevrolet, 428 Penn ave., Wilkinsburg. Franklin 0563.

CHREVOLET SEDAN—1927, beautiful paint, motor thoroughly overhauled; it cannot be beat for $345.
B. F. STOUT.
5710 Penn ave. MO. 1700-1704.

CHEVROLET—1927 cabriolet; must be seen to be appreciated; price $325. Cochran Chevrolet, 428 Penn ave., Wilkinsburg. Franklin 0563.

CHEVROLET coupe, 1928 model, convertible top, rumble seat; real buy; $300; terms. 1009 Main st., Sharpsburg. Sterling 1990.

CHEVROLET 1928 coupe, very good looking; like new throughout; only $160 down, bal. monthly. Sprague, LA 5100.

CHEVROLET—1926 sedan; good tires and mechanically O. K. Cochran Chevrolet, 427 Penn ave., Wilkinsburg. FR. 0563.

CHEVROLET 1927 coupe, fully equipped; 5 good tires; perfect condition; $130 down. Call Sprague, Lafayette 5100.

CHEVROLET 1927 coach, good condition, 6 new tires, $250. Hemlock 1851-J.

CHEV. 1926 coach, good tires, new paint, bumpers; $80 down. Sprague, LA 5100.

1929 CHRYSLER 75 Town Sedan; few weeks old; can't tell from brand new car; price a surprise. Dormont Auto Sta., 3144 West Liberty ave. Lehigh 3600.

1927 DODGE Sedan at a bargain. Dormont Auto Sta., 3144 W. Liberty ave. Lehigh 3600.

DODGE business sedan—1925; car in perfect condition throughout; good tires and paint; bargain; $275.
B. F. STOUT.
5710 Penn ave. MO. 1700-1704.

DODGE SEDAN 1927, good mechanical condition and very good tires; $150 down, balance easy G. M. A. C. payments. Call Mr. Millward, Ma. 1292.

DODGE Sedan, 1927, new tires, A-1 shape, $295. 545 Braddock ave. Brandywine 0706.

DODGE '28 Sr. 6 sed., new Generals, looks like new, $975. Erny, 2040 W. Liberty ave.

DODGE 1925 sedan, fully equipped; bargain; $175. Suburban Motor. LA 2986.

FORD Model T Coupes—Real good. 4612 Forbes st. Schenley 0504.

FORDS
50 to select from. All models, for all purposes. Trucks and pleasure cars.
5906 PENN AVE. MONTROSE 9401.

2 FORD Model A Standard Coupes—4612 Forbes st. Schenley 0504.

FORD 2-door Sedan—1926 model; good running condition; $150. C. E. Moody Motor, 519 Water st. Court 0456.

FORD Model A Sedan—Like new. 4612 Forbes st. Schenley 0504.

HUDSON COACH—1924, the price on this car has been cut in half. Very good in every respect; $175.
B. F. STOUT,
5710 Penn ave. MO. 1700-1704.

1929 HUPMOBILE, 4-pass., 6-cyl. Coupe, fully equipped, never driven. Liberal discount. Terms or trade. Frank W. Brown, 811 Penn ave., Wilkinsburg. Franklin 10509.

MARMON 5-PASSENGER TOURING CAR, FIRST CLASS CONDITION. REASONABLE; CAN BE INSPECTED AT GARAGE, FISK AT HOWLEY ST.

1927 Nash Ambassador Sedan
5 wire wheels, excellent condition, like new. This car cost $2,300, will sell for $975. 758 Brownsville Road. Lafayette 0490.

NASH coach, 1925, A-1 mechanically; good rubber, $175. Suburban motor. LA. 2986.

NASH 1927 Light 6 Sedan; first-class condition, $275. Schenley 4821.

OLDSMOBILE 1926 coach, fully equipped, A-1 mechanically; very good looking; $100 down. Sprague, Lafayette 5100.

PONTIAC coupe, 1926 model, A-1 mechanically, tires, paint and upholstery fine; real buy, $245; terms. 1215 Braddock ave. Brandywine 0400.

REPOSSESSED CARS.
Auto Finance Co., 5526 Penn Ave.

STUDEBAKER, 1927 Commander coupe, rumble seat, like new. Lafayette 6508-R.

1928 WHIPPET COUPE, $395, ex. cond., small mileage, terms allowed. Beachy Motor, 916 Penn av., Wilk. Pen. 3199.

AUTOMOBILE BUYERS
We handle deferred balances on monthly payment plan for individuals.
Automobile Finance Company,
5526 Penn Avenue, Pittsburgh, Pa.

Automobiles For Sale 94

TAKE IT TO BENNETT'S AUTO WRECKERS

You old cars and trucks: highest prices paid, regardless of year, model or make.
SEE US FIRST
For lowest prices on parts for any make of car or truck; complete selection.
A FULL LINE OF PARTS FOR ALL MAKES OF CARS AND TRUCKS THAT HAVE BEEN DISCONTINUED
BENNETT BROTHERS
GRANT AND WATER STS.
Phone Court 0351-3252
MAIL ORDERS—24-HOUR SERVICE
PLANT NO. 2.
5100-5220 Center ave. Montrose 0911
PLANT NO. 3.
1617-1701 West Carson St. Court 2294.

CHRYSLER 70 Roadster, 6-cyl.	$ 575
Chrysler 72 Coupe, 4-pass., 1928	1,095
Chrysler 70 Sedan, 1927, like new	775
Chrysler 70 Brougham, 1927	775
Chrysler 70 Coach, repainted	595
Chrysler 80 Imperial Sedan	1,095
Nash Advanced Sedan, 1927, like new	695
Dodge Sedan, 1928, like new	795
Buick 1927 Master Sedan, like new	675
Buick 1927 Master Coupe, rumb. seat	575
Buick 1926 Business Coupe	375
Chevrolet 1928 Coupe, just like new	425
Chevrolet 1927 Coupe, repossessed	275
Paige 2 Door Sedan, original finish, like new	395
Reo 1927 Coupe, like new	395
Packard 6 Club Sedan, 1927, like new	1,095
Oakland All-American Coupe, 1928	575
Stutz 8 Sedan, cost $4,000	895
Olds Landau Sedan, 1927	395
Graham Paige 1927 Sedan	750
Chevrolet 1928 truck, 1-ton panel	495

J. H. FALKENHAGEN.
1845 Forbes St. Open evenings.
Will trade. Easy terms.

UNITED STATES FEDERAL PROHIBITION SERVICE—Administrator's sale at a warehouse located at 1011 Bingham st., S. S., Pittsburgh, Pa., on April 26, 1929, at 11:00 a. m., of the following automobiles: 1 Buick Sedan, 2 Cadillac Tourings, 1 Chevrolet Truck, 1 Dodge Touring, 1 Dodge Truck, 1 Ford Coupe, 1 Ford Roadster, 1 Franklin Touring, 1 Marmon Touring, 1 Maxwell Touring, 1 Oakland Sedan, and others which may be ordered sold by the court; to be sold at public auction. Terms strictly cash. John D. Pennington, Federal Prohibition Administrator.

BARGAINS!!
50 Used Cars, Sedans, Coaches, Roadsters, Coupes and Touring Cars; all bargains; all standard makes. See Harry, 115 So. Beatty St., E. E. Hiland 6232.

GOOD USED CARS at reasonable prices; terms as low as $10 down, balance in weekly or monthly installments; for further information, call Lehigh 4488.

Trucks & Tractors 95

WHITE TRUCK
1½-ton platform body with high stake sides; mechanically good; tires O. K. Bargain for someone in a general hauling business. See it today. 3440 Forbes st. Mayflower 1291.

USED TRUCKS
¾-Ton to 2-Ton.
FRANK D. SAUPP, Inc.,
5920 Penn Ave., Pittsburgh, Pa.

FORD gearshift platform express, $150. Several Ford slipon body trucks. Dodge ¾-ton screen body. 1926 Dodge-Graham, just right for ice business, $200. 4612 Forbes St. Schenley 0504.

FORDS
Half and 1-ton trucks for all purposes; 15 to select from; $50 and up.
4612 FORBES ST. SCHENLEY 0504.

2½-TON G. M. C. combination body, including dump and lumber body. Body length 13½ ft.; a real bargain for $1500. General Motors Truck Co., 3701 Liberty ave. Fisk 2368.

CHEVROLET—½-ton panel truck, 1927; just the truck for a cleaner or bakery; can be bought right; $225.
B. F. STOUT.
5710 Penn ave. MO. 1700-1704.

1927 CHEV. truck; good running condition; new tires; $275. Cochran Chev. Co., 428 Penn ave., Wilkinsburg. FR. 0563.

1927 GRAHAM truck, panel body; fine running condition; $475. Cochran Chev. Co., 428 Penn ave., Wilkinsburg. FR. 0563.

FORDSON caterpillar, scoop, Ford dump truc., extra dump body. Fairfax 6301.

McCORMICK-DEERING 10-20 tractor. Write Giallombardo Bros., Valencia, Pa.

Automobile Accessories 96

SEE HARRY—At 5702 PENN AVE., before buying tires elsewhere. Mont. 8517.

TIRES—4 very good 30x5.25 Dunlop balloons, $3.00 a piece. Sterling 0961-W.

Wanted, Automobiles 97

WE BUY FOR CASH
OR MAKE LOANS ON AUTOMOBILES.
5910 Penn ave., E. E. Hi. 2590

WILL PAY CASH
For late model Chevrolet, Star, Whippet or Ford cars. Frankenfield, 1317 Carson st.

WILL BUY your automobile and pay cash. Morrowfield Auto Co., 2621 Murray ave.

Garages For Sale 99

DIAMOND GARAGES
ALL KINDS METAL, WOOD OR CONCRETE

They pay big returns on the investment.
YOU NEED NO CASH
THE DIAMOND HARDWARE CO.
Phone Court 4796.
224 Fourth Ave. Pittsburgh, Pa.
Evenings, Franklin 5357 or 6081-J.

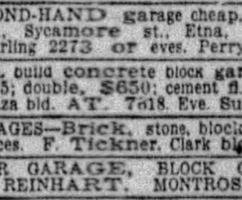
IDEAL BUILT
METAL, WOOD OR CONCRETE AS LOW AS $150
A REAL GOOD INVESTMENT
New Payment Plan.
NOBLE & HENDERSON,
FED. 2030. SUN. & EVES., FED. 0890.
McKees Rocks, Pa.

SECOND-HAND garage cheap. Beyer Mfg. Co., Sycamore st., Etna, Pa. Phone Sterling 2273 or eves. Perrysville 257-J.

WILL build concrete block garages, single, $395; double, $650; cement fl. H. Kaison, Plaza bld. AT. 7818. Eve. Sun. HA. 4641

GARAGES—Brick, stone, block; reasonable prices. F. Tickner, Clark bldg. AT 1324.

2-CAR GARAGE, BLOCK OR BRICK. H. REINHART. MONTROSE 4400.

Dogs, Cats, Etc. 100

WANTED—A foster mother, Sewickley Hunt Club. Will pay liberally for the loan of a bitch to act as foster mother for a litter of fox hound puppies; your bitch must be whelped between April 15 to 22. Sewickley 858.

POMERANIAN puppies; orange-sable; must be seen to appreciate their beauty; reasonable price. Grant 9438. Walnut 1378-R.

BEAUTIFUL Boston, male, 5 mos. old; pedigreed; a bargain. Carnegie 802 R 3.

AMERICAN pit bull dogs (2); pedigreed; real bargain. Linden 0231-R.

Horses, Cows, Etc. 101

WORK HORSES for sale. North Side Boarding Stables, 1036 Venial st., N. S.

Auction Sales 106

PRIVATE SALE and trade of 50 head draft horses on stock farm one mile from Freeport, beginning Tuesday, April 23, 1929. Grant Shuster.

Legal Notices 107

ISIDORE M. GOLDSMITH,
Attorney-at-Law,
424 Frick Bldg., Pittsburgh, Pa.
No. 14358 in Bankruptcy. In the District Court of the United States for the Western District of Pennsylvania, Al Goldblum, individually and as a partner of G. & G. Suit Case Company, of Allegheny County, Pennsylvania, a bankrupt under the Act of Congress of July 1, 1898, having applied for a full discharge from all debts provable against his estate under said Act, notice is hereby given to all known creditors and other persons in interest, to appear before the said Court at Pittsburgh, in said District, on the 27th day of May, 1929, at 10 o'clock in the forenoon to show cause, if any they have, why the prayer of the said petitioner should not be granted.
J. WOOD CLARK, Clerk.

ROBERT MELLIN, Attorney-at-Law,
3118 Jenkins Arcade.
Notice that letters of administration c. t. a., on the estate of F. P. Yocum, deceased, late of West View, Allegheny County, have been granted to the undersigned, all persons indebted to said estate are to make payment, those having claims will make them known to
LILA CATHERINE CARNEY,
Administratrix.
West View, Pa.

GERTRUDE J. FRIEDLANDER,
Attorney-at-Law,
606 Berger Bldg., Pittsburgh, Pa.
In the Court of Common Pleas of Allegheny County, Pennsylvania, ss: No. 2098 July Term, 1928. Florence Mardin vs. John B. Mardin, in divorce a vinculo matrimonii: To John B. Mardin, respondent: Take notice that above case is at issue and will be tried by said court at the City-County Building, Pittsburgh, Pa., when called in its turn, or as soon thereafter as suits the convenience of the court.
GERTRUDE J. FRIEDLANDER,
Attorney for Libellant.

ISIDORE M. GOLDSMITH,
Attorney-at-Law,
424 Frick Bldg., Pittsburgh, Pa.
No. 14358 in Bankruptcy. In the District Court of the United States for the Western District of Pennsylvania, Joseph Goldblum, individually and as partner of G. & G. Suit Case Company, of Allegheny County, Pennsylvania, a bankrupt under the Act of Congress of July 1, 1898, having applied for a full discharge from all debts provable against his estate under said Act, notice is hereby given to all known creditors and other persons in interest, to appear before the said Court at Pittsburgh, in said District, on the 27th day of May, 1929, at 10 o'clock in the forenoon to show cause, if any they have, why the prayer of the said petitioner should not be granted.
J. WOOD CLARK, Clerk.

ALBERT C. HIRSH & WATSON & FREEMAN, Attorneys-at-Law,
St. Nicholas Bldg.
Notice is hereby given that letters of administration on the estate of Margaret E. Housley, deceased, late of Pittsburgh, Allegheny County, have been granted to the undersigned, to whom all persons indebted to said estate are to make immediate payment, those having claims or demands against same will make them known without delay.
THE COMMONWEALTH TRUST COMPANY OF PITTSBURGH,
Administrator.
Fourth ave., Pittsburgh, Pa.

BRASLEY, RUBIN, BALTER & COLE,
Attorneys-at-Law,
416 Frick Bldg., Pittsburgh, Pa.
In the Court of Common Pleas of Allegheny County, Pennsylvania, ss: No. 1297 July Term, 1928. Anna M. McAtee vs. William F. McAtee. To have marriage declared null and void: To William F. McAtee, respondent: Take notice that above case is at issue and will be tried by said court at the City-County Bldg., Pittsburgh, Pa., when called in its turn, or as soon thereafter as suits the convenience of the court.
BRASLEY, RUBIN, BALTER & COLE,
Attorneys for Libellant.

CLYDE A. ARMSTRONG, Attorney-at-Law
Union Trust Bldg.
Notice is hereby given that letters testamentary on the estate of John W. Eskey, deceased, late of Pittsburgh, Allegheny County, have been granted to the undersigned, to whom all persons indebted to said estate are to make immediate payment, those having claims or demands against same will make them known without delay.
WARD ESKEY,
5529 Wilkins Ave., Pittsburgh, Pa.
ELLSWORTH ESKEY,
95 Arlington Ave., Pittsburgh, Pa.
Executors.

JOHN E. McCALMONT,
Attorney-at-Law,
1506 Law & Finance Bldg., Pittsburgh, Pa.
In the Court of Common Pleas of Allegheny County, Pa. In the matter of the petition of Southern Avenue Land Company, a corporation, for decree of dissolution, No. 349 July Term, 1929. Notice is hereby given that the Southern Avenue Land Company, a corporation has filed in court at above number and term, its petition praying for decree of dissolution, and that the court has fixed the 4th day of May, 1929, at 9:30 o'clock a. m., Eastern standard time, as time for hearing, when and where all persons may attend and show cause, if any they have, why the prayer of said petition should not be granted.
JOHN E. McCALMONT,
Attorney for Petitioner.

ISIDORE M. GOLDSMITH,
Attorney-at-Law,
424 Frick Bldg., Pittsburgh, Pa.
No. 14358 in Bankruptcy.
In the District Court of the United States for the Western District of Pennsylvania, Al Goldblum and Joseph Goldblum, individually and as co-partners trading as G. & G. Suit Case Company, of Allegheny County, Pennsylvania, a bankrupt under the Act of Congress of July 1, 1898, having applied for a full discharge from all debts provable against his estate under said Act, notice is hereby given to all known creditors and other persons in interest, to appear before the said Court at Pittsburgh, in said District, on the 27th day of May, 1929, at 10 o'clock in the forenoon to show cause, if any they have, why the prayer of the said petitioner should not be granted.
J. WOOD CLARK, Clerk.

A. W. FORSYTH, Attorney-at-Law,
1010 Berger Bldg.
Notice is hereby given that letters testamentary on the estate of Andrew W. Renwick, deceased, late of Ben Avon Borough, Allegheny County, have been granted to the undersigned, to whom all persons indebted to said estate are to make immediate payment, those having claims or demands against same will make them known without delay.
CYRA K. RENWICK,
PITTSBURGH TRUST COMPANY,
Executors.
323 Fourth ave., Pittsburgh, Pa.

JOHN B. NICKLAS, Jr., Attorney-at-Law,
1426-30 Park Bldg., Pittsburgh, Pa.
Court of Common Pleas of Allegheny County, Pa. In the matter of the petition of Perry Realty Company, a corporation, for decree of dissolution. No. 624 July Term, 1929. Notice is hereby given that the Perry Realty Company, a corporation has filed in Court at above number and term, its petition praying for decree of dissolution, and that the Court has fixed the 11th day of May, 1929, at 8:30 o'clock a. m., Eastern standard time, as time for hearing, when and where all persons may attend and show cause, if any they have, why the prayer of said petition should not be granted.
JOHN B. NICKLAS, JR.
Attorney for Petitioner.

HORACE THOMAS, SR. & JR.,
Attorneys-at-Law,
2005 Law & Finance Bldg.
Notice is hereby given that letters testamentary on the estate of Ada B. Porter, deceased, late of Wireton, Crescent Township, Allegheny County, have been granted to the undersigned, to whom all persons indebted to said estate are to make immediate payment, those having claims or demands against same will make them known without delay.
DAVIS R. PORTER &
EDWIN F. PORTER,
Executors.
Wireton, Pa.

R. N. GRIER, Attorney-at-Law,
Oliver Bldg., Pittsburgh, Pa.
In the Court of Common Pleas of Allegheny County, Pennsylvania, ss: No. 1079, January Term, 1929. Charles R. Dorland vs. Pauline T. Dorland, in divorce a vinculo matrimonii: To Pauline T. Dorland, respondent: Take notice that above case is at issue and will be tried by said court at the City-County Building, Pittsburgh, Pa., when called in its turn, or as soon thereafter as suits the convenience of the court
R. N. GRIER,
Attorney for Libellant.

F. A. BOGADEK, Attorney-at-Law,
434 Diamond St.
Notice is hereby given that letters of administration on the estate of Joseph Grubesyc, alias Joseph Gribih, deceased, late of Penn Township, Allegheny County, have been granted to the undersigned, to whom all persons indebted to said estate are to make immediate payment, those having claims or demands against same will make them known without delay.
AMERICAN STATE BANK & TRUST COMPANY,
Administrator.
600 Grant st., Pittsburgh, Pa.

MARSHALL & MARSHALL,
Attorneys-at-Law,
518 Fourth Ave.
Notice is hereby given that letters testamentary on the estate of Samuel Albert Claney, deceased, late of Aspinwall, Allegheny County, have been granted to the undersigned, to whom all persons indebted to said estate are to make immediate payment, those having claims or demands against same will make them known without delay.
CLARA EDITH CLANEY,
Executrix.
137 North Sprague ave., Bellevue, Pa.

FREDERICK A. MINIKUS,
Attorney-at-Law,
706 Berger Bldg.
Notice is hereby given that letters testamentary on the estate of Silvio De Martini, deceased, late of Pittsburgh, Allegheny County, have been granted to the undersigned, to whom all persons indebted to said estate are to make immediate payment, those having claims or demands against same will make them known without delay.
MARY DE MARTINI,
Executrix.
339 Ladson st., Pittsburgh, Pa.

KINNEAR, McCLOSKEY & BEST,
Attorneys-at-Law,
Oliver Bldg.
Notice is hereby given that letters testamentary on the estate of Margaret C. Griffith, deceased, late of Mt. Lebanon, Allegheny County, have been granted to the undersigned, to whom all persons indebted to said estate are to make immediate payment, those having claims or demands against same will make them known without delay.
JAMES A. GRIFFITH,
Executor.
835 Warrington ave., Pittsburgh, Pa.

JOHN E. WINNER, Attorney-at-Law,
Union Bank Bldg.
Notice is hereby given that letters testamentary on the estate of John Klein, deceased, late of Pittsburgh, Allegheny County, have been granted to the undersigned, to whom all persons indebted to said estate are to make immediate payment, those having claims or demands against same will make them known without delay.
MOLLIE KLEIN,
Executrix.
648 Rising Main st., N. S. Pittsburgh, Pa.

MILES H. JONES, Attorney-at-Law,
801 Berger Bldg.
Notice that letters of administration on the estate of Raymond M. Chittick, deceased, late of Pittsburgh, Allegheny County, have been granted to the undersigned, all persons indebted to said estate are to make payment, those having claims will make them known to
MARY D. CHITTICK,
Administratrix.
Care of 801 Berger Bldg., Pittsburgh, Pa.

V. L. BARBOR, Attorney-at-Law,
1515 Berger Bldg.
Notice that letters of administration on the estate of Francious Mysliwiec, deceased, late of Glassport, Allegheny County, have been granted to the undersigned, all persons indebted to said estate are to make payment, those having claims will make them known to
JULIA LENART,
Administratrix.
P. O. Box 352, Wilmerding, Pa.

HARTJE & HERRINGTON,
Attorneys-at-Law,
St. Nicholas Bldg.
Notice is hereby given that letters testamentary on the estate of Mary M. Kober, deceased, late of Pittsburgh, Allegheny County, have been granted to the undersigned, to whom all persons indebted to said estate are to make immediate payment, those having claims or demands against same will make them known without delay.
MICHAEL J. EHRENFELD,
Executor.
1822 Forbes st., Pittsburgh, Pa.

Legal Notices 107

FREDERICK E. MILLIGAN,
Attorney-at-Law,
814 Park Bldg., Pittsburgh, Pa.
In the District Court of the United States for the Western District of Pennsylvania, in the matter of J. G. Bennett Company, Bankrupt. No. 14787 in Bankruptcy.
ORDER OF COURT.
And now, to-wit, April 23rd, 1929, the foregoing petition having been presented in open Court, upon due consideration thereof and on motion of counsel for petitioner, it is ordered that a meeting of the creditors of the J. G. Bennett Company, bankrupt within named, be called and held at the office of Watson B. Adair, Esq., Referee in Bankruptcy in and for Allegheny County, Pennsylvania, on the 7th day of May, 1929, at 1:00 p. m., Eastern standard time, for the allowance of claims, for the examination of the officers of said bankrupt, for the preservation and conduct of its estate and for the consideration of terms of composition, at which meeting the said Referee shall preside. The said Referee shall report to this Court, within four days after said meeting, the claims of creditors allowed by him, the action of said creditors upon the offer of composition, his findings and conclusions upon the same, and any other proceeding had before him in said matter, and shall give notice to the creditors at said meeting that the terms of composition, if accepted by the requisite number of creditors, will be presented to the Court for final confirmation on the 13th day of May, 1929, at 9:00 a. m., Eastern standard time.
It is further directed that notice of this order shall be given by the Clerk mailing a copy of the same to each of said creditors and by publishing a copy thereof in the Sun-Telegraph, and in the Pittsburgh Legal Journal, as provided by law.
PER CURIAM.

WANTED
Information as to the heirs or next of kin of Frank Sturm or Storm, also formerly known as Benedict Sturm, who died March 2nd, 1928.
Mr. Sturm was a native of Austria, but had resided in Pittsburgh for about fifty years. At the time of his death he lived in a boat house on the Ohio River at the foot of Pennsylvania avenue, North Side. He was a stationary engineer and was employed at the La Belle Steel Works.
MANCHESTER SAVINGS BANK & TRUST COMPANY,
Administrator.
1312 Beaver Ave., N. S., Pittsburgh, Pa.

KINNEAR, McCLOSKEY & BEST,
Attorneys-at-Law,
Oliver Bldg., Pittsburgh, Pa.
CLERK'S NOTICE OF BANKRUPTCY
No. 14085 in Bankruptcy. In the District Court of the United States for the Western District of Pennsylvania Thomas George Saulters, individually and doing business as W. H. Chaddock Shoe Company, of Allegheny County, Pennsylvania, a Bankrupt under the Act of Congress of July 1, 1898, having applied for a full discharge from all debts provable against his estate under said Act, notice is hereby given to all known creditors and other persons in interest, to appear before the said Court at Pittsburgh, in said District, on the 3rd day of June, 1929, at 10 o'clock in the forenoon, daylight saving time, to show cause, if any they have, why the prayer of the said petitioner should not be granted.
J. WOOD CLARK, Clerk.

MANUEL KRAUS, Attorney-at-Law,
306 Berger Bldg.
Notice is hereby given that letters testamentary on the estate of Sam Kraus, deceased, late of Pittsburgh, Allegheny County, have been granted to the undersigned, to whom all persons indebted to said estate are to make immediate payment, those having claims or demands against same will make them known without delay.
REBECCA KRAUS,
Executrix.
5743 Beacon st., Pittsburgh, Pa.

WARREN H. VAN KIRK, Attorney-at-Law
200 Law-Bulletin Bldg.
Notice is hereby given that letters of administration on the estate of Leo J. Gallagher, deceased, late of Pittsburgh, Allegheny County, have been granted to the undersigned, to whom all persons indebted to said estate are to make immediate payment, those having claims or demands against same will make them known without delay.
JOHN F. GALLAGHER,
Administrator.
1726 Verner ave., Pittsburgh, Pa.

GEORGE E. FLACCUS, Attorney-at-Law,
1006 Berger Bldg.
Notice is hereby given that letters testamentary on the estate of August E. Rabenstein, deceased, late of Allegheny County, have been granted to the undersigned, to whom all persons indebted to said estate are to make immediate payment, those having claims or demands against same will make them known without delay.
MARTIN RABENSTEIN &
MARY A. REMENSNYDER,
Executors.
320 Cleveland ave., Avalon, Pa.

HOWARD NEELY, Attorney-at-Law,
609 Plaza Bldg.
Notice is hereby given that letters of administration on the estate of Mary E. Roehrig, deceased, late of Pittsburgh, Allegheny County, have been granted to the undersigned, to whom all persons indebted to said estate are to make immediate payment, those having claims or demands against same will make them known without delay.
MORRIS SCHWARTZ,
Administrator.
3202 Perrysville ave., Pittsburgh, Pa.

ALBERT F. YUNKER, Attorney-at-Law,
434 Diamond St.
Notice is hereby given that letters testamentary on the estate of Joseph L. Barth, deceased, late of McKees Rocks, Allegheny County, have been granted to the undersigned, to whom all persons indebted to said estate are to make immediate payment, those having claims or demands against same will make them known without delay.
KATHERINE BARTH,
Executrix.
1010 Thompson Ave., McKees Rocks, Pa.

W. H. COLEMAN, Attorney-at-Law,
938 Union Trust Bldg.
Notice is hereby given that letters testamentary on the estate of Mary Jane Jack, also known as Mary J. Jack, deceased, late of Lincoln Place, Allegheny County, have been granted to the undersigned, to whom all persons indebted to said estate are to make immediate payment, those having claims or demands against same will make them known without delay.
MABEL MARIE JACK CARRICK,
Executrix.
Lincoln Place, Pa.

GEORGE J. KAMBACH, Attorney-at-Law,
1010 Berger Bldg.
Notice that letters testamentary on the estate of Josephine Nowicki, deceased, late of Pittsburgh, Allegheny County, have been granted to the undersigned, all persons indebted to said estate are to make payment, those having claims will make them known to
STANLEY K. NOWICKI,
Executor.
41 Sterling st., Pittsburgh, Pa.

Official—Pittsburgh 111

DEPARTMENT OF SUPPLIES, CITY OF PITTSBURGH.
Pittsburgh, Pa., April 24, 1929.
Separate sealed proposals will be received at the office of the City Controller, first floor, City-County Building, Pittsburgh, Pa., until 10 o'clock A. M. (DAYLIGHT SAVING TIME), Wednesday, May 1st, 1929, and the same will be opened and publicly read one (1) hour later in Council Chamber, building aforesaid, for the furnishing and delivery of the following:—
Meats, butter, eggs and cheese for the Pittsburgh City Homes and Hospitals, for the month of May, 1929.
For the furnishing of groceries, drugs and dry goods, shoes and one (1) carload (more or less) flour for the Pittsburgh City Homes and Hospital, Mayview, Pa., for the month of May, 1929.
For the furnishing of gasoline for a period of four (4) months, beginning May 1st, 1929.
For the furnishing of odd lots of lumber for the various City Departments for the month of May, 1929.
Specifications and general blanks for bidding can be secured at the office of the Department of Supplies, 619 City-County Building, Pittsburgh, Pa.
Bids to be accompanied by a bond of two freeholders of Allegheny County, probated before the City Clerk or the Assistant City Clerk or the bond of a surety company which has complied with the ordinance relative to the furnishing of bonds for City contracts.
The Mayor and the Director of the Department of Supplies reserve the right to reject any or all bids submitted.
CHARLES H. KLINE,
Mayor.
BERTRAM L. SUCCOP,
Director.

NOTICE.
Notice is hereby given that Ordinance, Bill No. 4753, has been introduced in the Council of the City of Pittsburgh, April 22nd, 1929, amending an ordinance entitled:—
"An Ordinance regulating and restricting the location of trades and industries and the location of buildings designed for specified uses and regulating and limiting the height and bulk of buildings hereafter erected or altered, and regulating and determining the area of yards, courts and other open spaces in connection with buildings hereafter erected or altered, and establishing the boundaries of districts for the said purposes; conferring certain powers upon the Superintendent of the Bureau of Building Inspection; providing for a Board of Appeals; and imposing penalties," approved August 9, 1923, and supplements thereto, by changing the Zone Map, Twenty-ninth Ward, formerly Carrick Borough, so as to change from an "A" Residence Use District to a Commercial Use District all that certain property bounded by Brownsville road, Stewart avenue, Vida way, Claus avenue, Windfall way and Merritt street."
And that a public hearing will be held by the Council of the City of Pittsburgh to consider said ordinance at the Council Chamber, Fifth floor, City-County Building, Pittsburgh, Pa., at 2:00 P. M., on Wednesday, May 15, 1929.
ROBT. CLARK,
City Clerk.

BUGS BAER Says

HOT AND COLD JURIES

WELL, the Constitution follows the flag and the amendments chase them both.

It's a thrilling race with Mr. Jones covering more territory in the telephone book than he does in the law budget.

"Bugs" Baer

Both Tex Guinan and Helen Morgan have now played parlor games with orthodox federal juries. We were present at both trials, but we forget whether it was curiosity or request.

Tex laughed her way out of court. Helen wept an exit as clean as the Mississippi taking a detour.

Proving that music hath charms to soothe the savage agent, tears will soften the most adamant mascara, the eye is quicker than the ear trumpet and the rain check is more powerful than the postponed game.

When Tex started to wisecrack the jury might as well been wearing 12 college jerseys with a big G on them.

The boys were on Tex's team.

They had joined the alumni of Guinan University of Knowledge, Research and Headache Tablets.

Helen went right into her ballads. When she swiveled those big dark, Persian eyes on the jury, the dozen professors must have thought that Aladdin had two lamps with the wicks burning brightly.

Helen didn't wise-crack. She knew that Paris gave the apple to Aphrodite in return for the power to carry off another and more ancient Helen.

This time, Paris was New York and Helen would give it the sauce of the apple.

She wept gently, sobbing from stem to stern. No jury could withstand the effect of the tremolo muttering, that ensues only when a lioness has been shorn of her cubs and a hostess is in danger of losing a night club.

Strong men do not weep and sob. They are cast in a sterner mold and mouldier.

But you could see that those 12 academic jurors were as much affected as a night watchman who finds sleeping powders in his dinner pail.

We watched them closely. Not the batting of an eyelash nor the fumbling of an ear. But, all the world knew that here was a squad of recruits who were for law and order at centennial intervals.

When Helen turned on the tears she had that jury by the whiskers and was dragging them to a barber shop.

If you want to get convictions, do not accuse beautiful women of violating the Jones chorus.

That's a man's work.

The law charged Tex and Helen with parking nine years too long, and the law said they were innocent. We have had the law cold, hot, boiled and fried.

Let's try it in cracker crumbs.

(Copyright, 1929.)

BARNEY GOOGLE AND SPARK PLUG — The Fear of Discovery

© 1929, King Features Syndicate, Inc., Great Britain rights reserved.

THE BUNGLE FAMILY — Eureka!

ELLA CINDERS — Advice From Experts

WEDDING BELLS

MUTT AND JEFF — When You Fool A Talkie Director—That's Going Some

Maybe I'm Wrong — by JOHN P. MEDBURY

Take It or Leave It

An optimist is a man who says "Please pass the cream" when he knows that it's milk.

Auto-Suggestion

The average Sunday motorist drives so fast his wife doesn't have time to read half the billboards.

Excuse It Please

A plumber finally had to give up golf the other day. He was always leaving his clubs at home.

American Tragedies

The woman who has a confession that none of the magazines will buy.

Momentous Moments

When a highwayman holds up a Scotchman and asks for his money or his life.

Advise to the Love-Worn

If you're bent on marrying a girl, marry her—she'll soon straighten you out.

(Copyright, 1929, King Features Syn., Inc.)

PETTING PATTY — Softer Please

EMBARRASSING MOMENTS

JUST KIDS — Roll Call

BRINGING UP FATHER — The Mystery Deepens

TILLIE THE TOILER — The Wrong "Dope"

THE NEBBS — Gone, But Not Forgotten

LIZZIE MOOMS CONTINUALLY REMINDING THE WOULD-BE SOCIETY LEADER, MRS. HEIT, ABOUT HER EARLY LIFE WHEN THEY BOTH WERE SERVANT GIRLS, WAS TOO MUCH FOR HER SO SHE LEFT FOR HOME

POLLY AND HER PALS — The Hat With a Coat of Paint

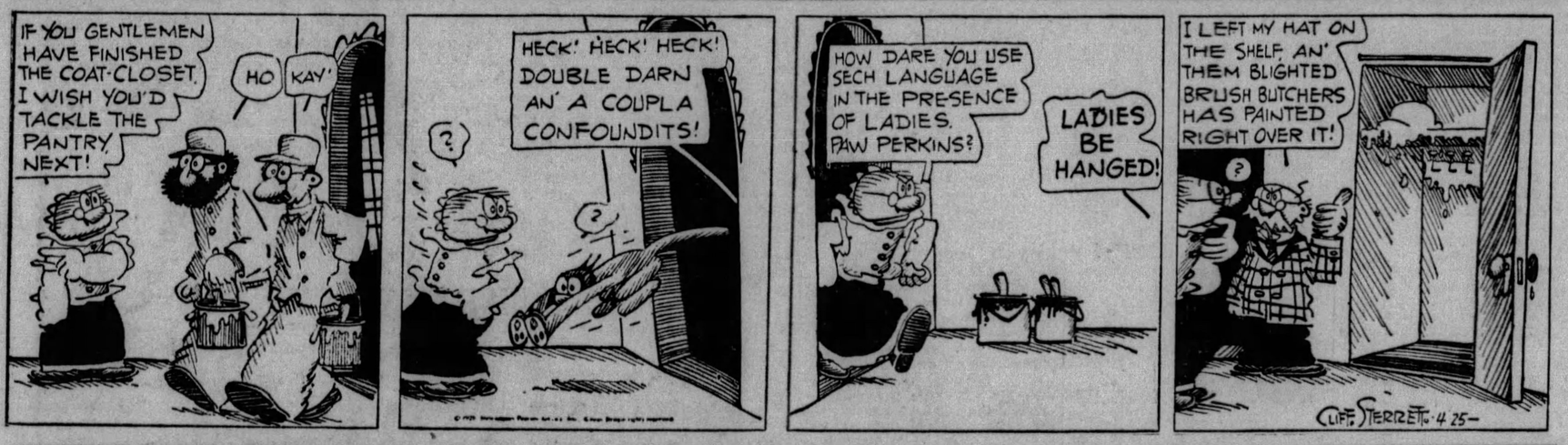

KRAZY KAT — An Overlooked "Lamp"

VANILLA AND THE VILLAINS — A Steam Roller Hunting Its Mate

COOK-COOS by Ted Cook

(Copyright, 1929.)

How to Acquire Poise, Charm and Personality

THE social graces—those pleasing gestures which another age called chivalry—are being taught daily in our big Charm, Poise and Personality tent across from the depot. Above picture shows instructor and student doing their laboratory work in the chair sitting course. We require that graduates have 800 proper sittings to their credit before we will issue a Charm Certificate. These certificates are valuable and can be exchanged for an open-faced watch when accompanied by a money order.

* * *

All automobiles must be equipped with ash trays to comply with a bill passed by the California State legislature

It's only a matter of time until a person will have to pass the cigarette test before he can get a driver's license.

* * *

They ought to pass another law requiring automobiles to be equipped with matches to use when the cigar lighters won't work.

* * *

THE CURE

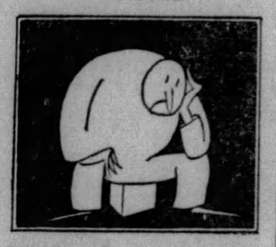

Every day a law I break
Just as does my neighbor;
This despite the pains we take
And the hardest labor.

Congressmen observe my plight,
Pangs of thought endure
Through the day and through the night
As they seek a cure.

Then at last they say to me
Where for long I've sat mute,
"Look, our brilliant remedy:
One more brand new statute."
—Dalnar Devening.

* * *

Sign on beauty shop window—

WE GUARANTEE TO REDUCE YOU $10

FREE EMPLOYMENT BUREAU

Ex-movie actor, with squeaky voice, would like position in Quiet Room of library, or as night watchman in mirror factory. If necessary, can submit handsome autographed photos of myself, Crisco Doakes.

* * *

PUZZLE.
(Classified Ad.)

$45—LGE. sgls., lge. cl's., dinette wkly. serv., gas, lt. inc. Quiet. 5217 Marathon nr. Gramercy H-S car. HO. 8482.

* * *

Adam Scofflaw's Journal

This evening my zaney sew me an cape, of oil cloth, to wear in shower bath, as she is afeared I will forget to take off my wrist watch, which hath been twice in jeopardy from my absentmindedness; and furthermore the device methinks is handy when the water, of a sudden, turn cold and wet me before I can get hence to towel.

* * *

FAMOUS LAST WORDS
Don't you Terwillinger me!

Today's Crossword Puzzle

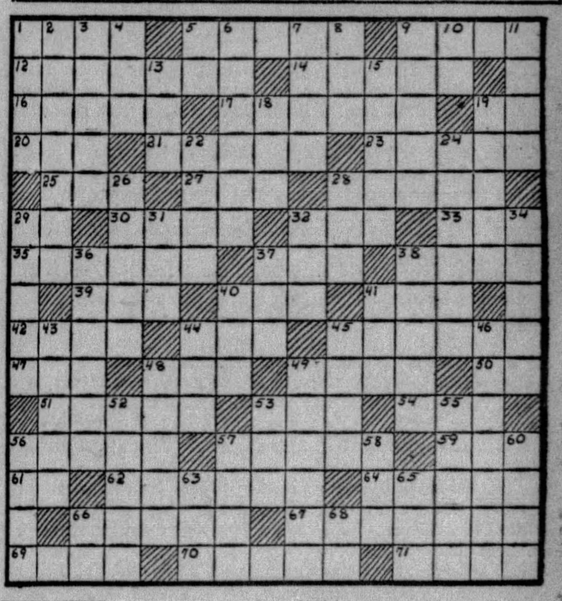

Herewith is the solution to yesterday's puzzle:

R	E	F	I	N	E		G	R	A	D	E	D
E	V	E	N		N	O	R		S	I	R	E
P	I	N		S	T	R	A	Y		D	O	N
A	N		T	O	E		S	E	E		D	O
S	C	A	R		R	I	P		M	E	E	T
S	E	D	A	N		F		T	E	N	S	E
		M	I	E	N		B	E	N	D		
S	T	I	N	T		T		A	D	O	P	T
T	O	T	E		R	O	D		E	R	I	E
O	N		D	I	E		A	I	D		E	N
A	G	O		S	P	U	R	T		A	C	E
T	U	N	E		A	P	E		A	B	E	T
S	E	E	M	L	Y		D	E	T	E	R	S

HORIZONTAL.

1—a fuel
5—any part
9—tunes
12—procures
14—belonging to you
16—incline
17—a nut
19—board (abbr.)
20—a can
21—a bird
23—openings
25—turn to the right
27—a drink
28—an enchantress
29—southeast (abbr.)
30—to quote
32—a fish
33—Confederate States of America (abbr.)
35—book of the Bible
37—a toy
38—severs
39—headwear
40—to be able
41—a dog
42—nice discernment
44—to overawe
45—blasphemed
47—first woman
48—a young bear
49—a wrap
50—myself
51—a fruit
53—a mean fellow
54—551 (Roman numerals)
56—name
57—to find fault
59—an insect
61—of (prefix)
62—worn out
64—one who eats
66—disliked
67—rope ladder
69—clay lump
70—alienates
71—before (prefix)
15—opened
18—falsehood
19—French naval station
22—cereal grain (colloq.)
24—happens
26—splendor
28—policeman
29—rancor
31—mischievous person
32—to peruse
34—on one side
36—to receive
37—game of marbles
38—made well
40—a horse
41—drinking vessel
43—to utilize
44—a hint
45—a Turkish judge
46—famous
48—crevice
49—large cave
52—beseech
53—house pet
55—a dead language
56—a mineral
57—to give up
58—allow
60—a large plant
63—not many
65—a wing
66—stop
68—like

VERTICAL.

1—value
2—accommodates
3—make right
4—once around
5—one
6—serviceable
7—sacred song
8—also
9—warmth
10—part of "to be"
11—soapy water
13—profession (suffix)

(Copyright, 1929, King Features Syn., Inc.)

WHY PITTSBURGH IS GREAT
It Is One of the World's Best Markets for Life Insurance

Pittsburgh Sun-Telegraph

BE A PITTSBURGH BOOSTER
To Your Friends in Other Cities

If the Senate Is Blind Enough to Adopt Root-Hurst Plan, League Court Could Dismiss Our Protest, Then Do as It Pleases

Q.—Didn't the Senate in 1926 vote for the United States to enter the League of Nations World Court? A.—It did.

Q.—Why are we not in the Court now? A.—Because the Senate voted to enter, but only with "reservations" and the League members of the Court refused to accept one of those reservations.

Q.—Which one, and what did it provide? A.—Reservation No. 5, which provided that the League's Court should gain our consent before giving an advisory opinion on any question in which we claim an interest.

Q.—What is an advisory opinion of the Court, anyway: is it the same as a decision? A.—No, a decision can be rendered only when a dispute is submitted by both parties involved. An advisory opinion can be rendered by the League's Court even when the United States, for example, thinks the question is none of the Court's business.

Q.—DO you mean to say that if it were not for the fifth reservation we should have joined a foreign court authorized to publish to the world its opinion of our right to the Monroe Doctrine, our Central American and Mexican policy, our Japanese immigration laws, our foreign debts and the question whether we ought to help in some war over in Europe or Asia, etc., etc.? A.—Certainly. The Court is authorized to give an advisory opinion on any question the League of Nations council submits to it.

Q.—Well, the Senate was pretty smart to insist upon the fifth reservation. Of course, we shall never think of entering the League's World Court without that protection? A.—Oh, yes we will. Elihu Root and Sir Cecil Hurst have just agreed on a scheme for us to join the Court without the fifth reservation and the scheme will be presented to the Senate.

Q.—Do you mean to say that the Root-Hurst plan removes our right of protest against advisory opinions of subjects we think are our own business? A.—Our representative at Geneva will have the right to protest and argue it out with the members of the council of the League of Nations, but if they overrule him, the advisory opinion is to be sought and rendered.

Q.—"Our representative at Geneva—argue it out with the members of the council of the League of Nations"—what's that? I thought Mr. Coolidge, President Hoover and the Republican party platform all said we would have nothing to do with the League. A.—They did.

Q.—Well, doesn't the Root-Hurst plan just about get us into the League? A.—Just about.

Q.—If we protest and an advisory opinion on the Monroe Doctrine, for example, is nevertheless rendered, then what can we do? A.—Get mad, go home and slide down our own cellar door.

Q.—To the jeers of the world deriding us as a quitter and re-echoing the League Court's opinion attacking a vital American interest? A.—Precisely.

Q.—But didn't President Coolidge, in a speech at Kansas City three years ago, say we would never recede from the fifth reservation? A.—He did.

Q.—Has anything happened to make it less necessary than it was in 1926 for the United States to protect itself from being overreached by the League of Nations? A.—Nothing we know of—rather the contrary.

Q.—Then surely the Senate will not reverse itself, President Coolidge and the nation's established foreign policy, and stick the country's head into the League's lion's mouth by accepting the Root-Hurst substitute for reservation five? A.—We shall see.

THAT 'NO' OF THE AMERICAN PEOPLE IS EMPHATIC!

(Copyright, 1929.)

What Do Votes of 7,000,000 Americans Amount to Against the $10,000,000,000 of the International Bankers?

THURSDAY, APRIL 25, 1929

Established 1927, by Pitt Publishing Co., Gazette Square, Pittsburgh, Pa. President, William Randolph Hearst; Vice-President and Publisher, H. M. Bitner; Secretary-Treasurer, A. W. Clark; Associate Editor, C. W. Dantziger; Managing Editor, Royal Daniel, Jr.; Business Manager, J. A. Grant. Entered as second class matter at the postoffice at Pittsburgh, Pa.

National advertising representatives Paul Block, Inc., 247 Park avenue, New York; Century Bldg., Chicago; General Motors Bldg., Detroit; Little Bldg., Boston; Guarantee Trust Bldg., Philadelphia; 518 Chancery Bldg., San Francisco.

The Associated Press is exclusively entitled to the use for re-publication of all news credited to it or not otherwise credited in this paper and also the local news published herein. All rights of re-publication of special dispatches herein are also reserved.

Real Economy to Have Best School Facilities

The economy of good schools for ALL the children of this country should appeal to thoughtful citizens.

Although the cost of the public schools figures prominently in the usual tax bill, the BIG item of expense is the cost of ignorance. For ignorance is the mother of crime, poverty and disease, and that trio eat up more tax money than all the other causes put together.

In order to develop the general intelligence to the maximum, and therefore reduce ignorance and its train of evils to the minimum, EVERY child in the land should have first-class school facilities.

That means a school building in which he can receive instruction under comfortable and agreeable conditions. America is too prosperous, and it should be too intelligent, to house any of its groups of school children in shacks, or in badly ventilated, poorly lighted or otherwise unwholesome and unhealthful buildings.

Every school district in the country, whether in metropolitan center or in the backwoods, is entitled to a substantial, serviceable school building. Every child in this nation is entitled to a seat in a good school building, to a LIBERAL EDUCATION and to instruction under a competent teacher.

If any district is too poor to afford such advantages, then it should receive aid from the federal government. That remedy should be applied which was stated in this paper a week ago last Sunday over the signature of William Randolph Hearst:

"Effective co-operation of the federal government with the several states in the building of schools and in the education of the citizen. The citizen is a federal citizen as well as a state citizen, and the security of government, state and federal, depends upon the enlightened ability of the citizen to exercise his duties of citizenship."

The greatest product of democracy, as it is the chief conservator of democracy, is the public school system. Our schools must, therefore, provide EQUALITY of treatment and opportunity. And the equality must be raised to the highest possible level.

There is no business so important to all of us, this Public School Week, as that of thinking and planning for the best that brains and money can secure in the facilities to educate our citizens of the future.

This, it will be found, will be thinking and planning along lines of real economy.

THE HEARST PAPERS DEMAND FOR AMERICA:

SCHOOLS—More SCHOOLS, BETTER SCHOOLS, more ADEQUATE and more MODERN school buildings; the best TEACHERS and the best COMPENSATION for teachers; a SCHOOL SEAT and a LIBERAL EDUCATION for every child in America, native or foreign born.

America is the great melting pot of the world, and the product of the melting pot must be competent, educated, loyal, moral AMERICAN CITIZENS.

1.—That is the nation's duty to itself and its contribution to the social organization.

2.—No politics in the schools, no race antagonism in the schools, no religious prejudice in the schools.

The schools are for all children; and all the children should there be taught and trained and graduated in that KNOWLEDGE WHICH IS POWER and in an enlightened understanding of AMERICAN PRINCIPLES AND IDEALS.

The government of a Democracy reposes in the hands of the people, and the success of that government, the progress, the prosperity, the perpetuation of the nation, depend upon the EDUCATION of the people, the ABILITY OF THE PEOPLE TO GOVERN.

SCHOOLS are the foundation stones of the Republic. Make them STRONG and SOUND and SUFFICIENT.

This is printed in connection with Public School Week, April 22 until April 27.

LISTEN, WORLD!

—By Elsie Robinson—

SOMETHING nudged my knee and I looked down—

Looked down from the immense distance that years build between a growing-old lady and a little tad of two.

He wasn't actually quite two.

Just yesterday he must have been kicking in his didies.

But now he stood arrayed in the overpowering magnificence of a Suit—

A real suit, with pants—

AND POCKETS!

The pants were, if you're generous with figures, fully six inches long.

BUT THE POCKETS WERE REAL, AS REAL AS DAD'S.

They were so real that his little heart could hardly hold the joy of them.

His tiny face, upturned from the great distance, quivered with delight. His eyes, that were still like the soft, unconscious eyes of some wee wild thing, glowed.

Shyly he touched me again.

"I GOTTA POCKET," he whispered.

And I saw that I was being taken into a man's most intimate confidence.

Young as he was he had, with the advent of those pockets, taken his place with the brotherhood.

And with it, he had acquired that solemn and somewhat terrible gift of PRIDE.

From this time on, he would have a status to maintain.

He had pockets.

He would have to prove worthy of those pockets.

Boys with pockets could not act like boys without pockets.

BOYS WITH POCKETS WERE MEN.

A tremendous thing had happened.

Looking into his tiny, enraptured face, I wondered if his parents knew what a tremendous thing had happened.

If they did realize it, and knew how to use their discovery wisely, it could be easy to lead that little boy into fine manhood.

For, ready to their hand, lay the tool by which fine manhood is molded—the tool of pride.

If they would work with that new-found pride, they could perform miracles.

They could sell him any manly ideal—generosity, chivalry, courage, patience, honesty, cleanliness—

And it wouldn't be necessary to scold or punish or humiliate—they could deal with him now as logically and respectfully as they would deal with an adult.

For there had been born in him that which makes men, that which distinguishes a man from a brute—

Pride had been born in him—

A sense of responsibility for his place in life—

Which is the greatest quickening force in any man—

And is the only thing which will keep him going or lift him up when he has fallen.

When pride happens to a man he is on his way to God—

And pride had happened to my tiny man—

Such pride as he might hardly feel again in all his life—

HE'D GOTTA POCKET!

(Copyright, 1929, King Features Syn., Inc.)

Bible Passages

Woe Unto Hypocrites

(Isiah 29; 13-24)

WHEREFORE the Lord said, Forasmuch as this people draw near me with their mouth, and with their lips do honour me, but have removed their heart far from me, and their fear toward me is taught by the precept of men:

Therefore, behold, I will proceed to do a marvelous work among this people, even a marvelous work and a wonder: for the wisdom of their wise men shall perish, and the understanding of their prudent men shall be hid.

Woe unto them that seek deep to hide their counsel from the Lord, and their works are in the dark, and they say, Who seeth us? and who knowest us?

Surely your turning of things upside down shall be esteemed as the potter's clay: for shall the work of him that made it, He made me not? or shall the thing framed say of him that framed it, He had no understanding?

It is not yet a very little while, and Lebanon shall be turned into a fruitful field, and the fruitful field shall be esteemed as a forest?

And in that day shall the deaf hear the words of the book, and the eyes of the blind shall see out of obscurity, and out of darkness.

The meek shall also increase their joy in the Lord, and the poor among men shall rejoice in the Holy One of Israel.

For the terrible one is brought to nought, and the scorner is consumed, and all that watch for iniquity are cut off:

That make a man an offender for a word, and lay a snare for him that reproveth in the gate, and turn aside the just for a thing of nought.

Therefore thus saith the Lord, who redeemed Abraham, concerning the house of Jacob, Jacob shall not now be ashamed, neither shall his face wax pale.

But when he seeth his children, the work of mine hands, in the midst of him, they shall sanctify my name and sanctify the Holy One of Jacob, and shall fear the God of Israel.

They also that erred in the spirit shall come to understanding, and they that murmured shall learn doctrine.

NEW YORK DAY BY DAY

—By O. O. McIntyre—

NEW YORK, April 25.—The song lyricist is taking his place in the sun, not only with his theme songs in the talkies, but on the New York stage. The demand is for more intelligent verse to take place of the boo-boop-a-doop and vodeo-do inanities. Thus a lyric writer becomes as important as a composer.

He used to be the obscure running-mate in the song-writing combination. And his rewards were comparatively slight. One of the most popular and about the most prolific of the lyricists is Buddy de Sylva, of the tune-making trio of De Sylva, Brown and Henderson, whose success this season was marked.

The verse makers' incomes are now enormous. De Sylva's reward for the current year will total more than $200,000. Perhaps the most intelligent and wittiest verses are written by Lorenz Hart, a young man in his early twenties. This, for example, in his song in "The Connecticut Yankee":

"Let the prudish people quarrel;
We'll forget them for the nonce.
If they think our love immoral,
Honi soit qui mal y pense."

Young Hart showed promise first with his trisyllabic rhyme in the Garrick Gaieties and his influence culturally upon the fraternity has been profound. It is difficult to imagine, for instance, the lyrical gap between Irving Berlin's "Alexander's Ragtime Band" and his "The Song is Ended."

Hart and De Sylva have worthy contemporaries in Ira Gershwin, brother of George; Ballard Macdonald, Morris Ryskind, Irving Ceasar, Bert Kalmer, Harry Ruby, Howard Dietz, Lew Brown, and last, but by no means least, Dorothy Fields, daughter of the equally talented Lew Fields.

No phase of song writing has shown such progress as the lyrical end. In the hands of skilled rhymers, love ditties are no longer sentimental slush, but tender and alluring. And now with every important talkie featuring a theme ditty, playwriting rewards are becoming secondary in the amusement world.

* * *

There seems no halting the invasive speakeasy in aristocratic areas. It is said there is not a millionaire's mansion in town that hasn't a glorified hush hut in its shadows—including even the town house of John D. Rockefeller, Jr. That bootleggers will pay the highest rentals and post a guarantee for rent against padlocking, has aided the invasion. The so-called rabble has no chance to wet their whistles. Every prospect is carefully investigated. He must pay a big fee for pseudo membership and his face must be known to doorkeepers before passing through several locked doors. Each has a bar for preliminary cocktails. Inside there is no secrecy, but on the outside all is decorum. No auto can park at the curb. But the most ironic touch is one speakeasy that has a uniformed "master cellarer" just like London. He is keeper of the wines.

* * *

The de luxe apartment brings housekeeping trials down to the irreducible minimum. All have a small cafe where tenants may avoid home dinner worries or be served in their own dining rooms. A staff of part time servants, by week, day or hour, includes maids, valets, butlers, attendants for dogs, seamstresses, masseurs, chefs and waiters. Even orchestras are on tap.

* * *

In midtown is an aged, twisted beggar, suggesting one of those crawling, caped horrors of the Rue de Rivoli, who shuffles in and out motor traffic, tapping on limousine windows to sell key rings. At the heedless, he shakes a trembling fist and shouts: "I once owned a finer automobile than yours!" And so varied are the metropolitan transitions there is no reason whatever to doubt him.

* * *

Someone evidently wrestling with a jaundiced morning or perhaps a rejected original scenario, telegraphs: "Do you suppose the movie saps will ever realize the most successful and best paying movies and talkies are those written directly for the screen?" And he adds this dig: "Did you ever hear one of them pronounce scenario correctly?"

* * *

The New Yorker, according to a local scientist, jells in a sterotyped mold. He becomes an automaton, his mouth opening as though pulled by strings, his eyes moving with a mechanical roll and his head with a ball-bearing turn.

If Marshall Montgomery ever loses his ventriloquist dummy I know where he can find another.

* * *

One of those Russian cafes, hiding away in a crepuscular cellar in midtown, and featuring the Volga boat song and a high booted sitting down dancer, is supposed to have a doorman who was once a grand duke. He was preening his beard with a comb before a mirror in the entrance way the other night.

"Atta boy!" called out an arriving patron. "Duke it up!"

(Copyright, 1929, by McNaught Syn., Inc.)

Worst Story I Have Heard Today

By WILL ROGERS

IT'S got so that housewives have got to be pretty near as good at plugs and switches as a stage electrician. The housework don't do itself. The electric machinery does it. Why, in some apartments they got as much electrical machinery as there is in a machine shop and a death house combined.

They're telling about a woman that called up her new husband at his office one day.

"Here," she says, "you got to come home and bring a raft of mechanics with you. Something has got wrong with the electricity and the wires is all crossed and the plugs in the wrong places, and I'm going nutty. Why, the loud-speaker is down on the floor frying doughnuts, and the vacuum sweeper is hollering something awful, some speech about discovering the South Pole. The refrigerator is sucking up everything in the pantry, and the sewing machine has got frost all over it, while the electric piano is talking out loud, blowing a regular tornado, and mixing up salads. Come on quick, before the electric fan starts calling the police with a burglar alarm!"

Floor-Wax and Elbow-Grease

—By Herbert Kaufman—

GET rid of the *loiterers* crowded 'round your desk. Send 'em about *their* business and get down to *ours*.

Don't think, because these interlopers are only present in *spirit*, that the profit and loss account doesn't *feel* them obsorbing your thoughts and interfering with the *firm's* affairs.

You can't concentrate on contract specifications or estimate the season's selling trends with Old Pinchem the note-broker distracting attention with his demands for settlement.

While he's *dunning*, you won't be doing *half* money's worth.

Take your brain out of *pawn*, and put it back into *harness*. It isn't functioning for us in a *loan shark's safe*.

Tell those collectors, daily waving garnishes through your imagination, that liens, on merchandise your income can't *afford*, are clouding our *title* to your *wits*.

Also, these frantic, last-minute schemes to meet overdue mortgages are confounding the concern's program to meet interest on debenture bonds.

Promotion has decided that you're not eligible to a raise, while the balance sheet is wondering how it can much longer tolerate your non-productive services.

You'll not deliver the goods until the *idea factory* you leased to us quits bootlegging *personal stuff* on the side—between nine and five, it's *company* property, and *quid pro quo* compels you in common honesty to fulfill the deal.

Most of its capacity is devoted to building social scaling-ladders and camouflage.

It's cluttered with prospective golf matches, dancing engagements and theatre parties, that neither your precarious position nor financial condition should *contemplate*.

Smart Aleck ambitions have confiscated *Inspiration's* working space.

Worry and pleasure are consuming the energy and resourcefulness you owe to our *problems*.

Your *body's* in the office but you *head's* all over town.

Oh, they can't tell *you* men get their names painted on the door by "sticking to a last" or "carrying messages to Garcia."

It isn't *done* any more. The lads at the *top* get there through family entrances, false fronts and inside tracks.

Horatio Alger School diplomas aren't found in the president's room or on directors' walls, *these* days.

Bedtime stories of messenger boys who become chairmen of the board, and of stenographers suddenly elevated to the general management, get by the *hicks* and *bush-leaguers*, but they're not taking candy from the *wisenheimers* in *your* set.

You and the missus have figured the system: butt in and make hay where *pull* and *stock tips* grow.

Mix with the *swells* at *any* cost and spend the last *borrowable* cent to *crash* the *gate* and *go* the *gait*. Atta boy! Rave on! Experience *alone* can handle the case, and knock you from the *high-horse* to the *saw-back*.

Cheap and easy credit has postponed your *training* hurdles, but in the *end*, Necessity will teach you to *jump*.

Harder times are bound to replace *floor-wax* with *elbow-grease* and put your mind in *overalls* until it *earns* the *right* to silk lapels.

(Copyright, 1929.)

ISN'T IT SO?

Bunko — one of our national games.

* * *

The blindness of lovers transforms them into a pair of spectacles for others.

* * *

Marriages may be made in heaven, but there will always be a few doubters.

* * *

If a woman didn't have a better opinion of a man than he deserves she would never fall in love with him.

The feet of the somnambulist should never sleep.

* * *

If a man is cowardly he quotes "Discretion is the better part of valor."

* * *

Love may make the world go round, but it makes young men's arms go around waist places.

* * *

The very existence of some people would seem to disprove the theory that there is no effect without a cause.